Home
CLASSIFIED 386 2121
TELEPHONE 383-4111

The Daily Colonist.

Vancouver Island's Leading Newspaper Since 1858

Sunny, high 7
*****
Weather Details On Page 3

No. 78 – 118th Year | VICTORIA, BRITISH COLUMBIA, SATURDAY, MARCH 13, 1976 | ** | 15c Daily, 30c Sunday

Trudeau refuses Drury resignation, rules out probe

Furious opposition may force a crisis

Clark
. . . 'double standard'

Broadbent
. . . increases cynicism

OTTAWA (CP) — An angered opposition appeared ready to bring about a parliamentary crisis Friday as Prime Minister Trudeau refused to accept a resignation submitted by Public Works Minister Charles Drury.

Drury handed in his resignation Thursday night following a report from the Quebec Superior Court which described his intervention in the case of Andre Ouellet, consumer affairs minister, as grave and improper.

● 'Dinosaur' Drury tears deemed genuine. Page 3

● Ouellet resists questions on role in resignation. Page 3

Trudeau said in the Commons that in view of Drury's long and distinguished record of public service, he would not accept the resignation.

He also ruled out entirely the public inquiry the opposition has sought not only into the Drury intervention—apparently made at the request of Ouellet—but those of other cabinet ministers.

Drury earlier had told the House that he had submitted his resignation and said he had been wrong to call James Hugessen, associate chief justice of the Quebec court, about the case while the judge was hearing it.

The opposition immediately began to call for the resignation of Ouellet for allegedly asking Drury to intervene on his behalf.

Ouellet refused to reply to questions about what he had said to Drury. He said he would not answer questions while his conviction for contempt is being appealed.

Four hours later Trudeau, making a statement on the affair, left the Commons in stunned and momentary silence as he refused both the inquiry and the resignation.

Opposition Leader Joe Clark said it was inexcusable for Trudeau to refuse to accept the resignation. It reflected on the prime minister's standards.

He said it showed that there was "a double standard" — one for the average person and another for the cabinet.

"We intend to continue to press with every means at our disposal for a full public inquiry," said Clark.

The opposition conceivably could hold up the work of Parliament to the point where the government could not function, forcing Trudeau to call a general election.

The 36-year-old Clark, Conservative leader for less than a month, was asked whether he was prepared to go this far.

"I can't answer at this stage," he replied. "I was taken by surprise at both decisions."

He would discuss it with his caucus. Earlier this week, a Conservative MP had urged that Trudeau call a byelection in Ottawa-Carleton, a seat left vacant by the resignation of John Turner, on the issue of the government's handling of the judges affair.

In the Commons, Clark called upon New Democrat

Continued on Page 2

— CP

From hot seat into cold: PM leaves House

McClelland denies hospital budget cut

Health Minister Robert McClelland and regional hospital board chairman Art Young clashed Friday over whether the region's hospital building budget had been cut.

McClelland insisted that the $22.3-million budget had not been slashed to $9 million. He said that only $9 million had been approved by his department because that was the cost of projects already under way.

"There is no way the regional hospital district could spend $22 million plus this year, so we are saving the taxpayers money — at least $100,000 in interest," he said. "It would be foolish to pay that interest on money they are not going to spend. There have been no cutbacks. We have approved what they have on."

But Young scoffed at McClelland's interest-saving claim. In projects such as hospitals, "nobody borrows money until it's been spent," he said.

The region needs provincial approval of the $22.3-million budget so it can continue "logical planning," Young said. Without the commitment of the money, the region can't plan its major projects.

"We can't start projects without the hope of completing them," he complained.

The region's request was merely a "catch-up budget," Young said, and he was "flabbergasted" by the health department's action.

"When a budget's cut by 60 per cent in an area where everyone, including the provincial government, agrees we're so far behind, I just find it unbelievable," he said.

Projects the region is working on include:

● A new 300-bed hospital to replace the obsolete Victoria General, with $2.5 million budgeted for the site alone.

● A 75-bed acute care addition to Saanich Peninsula Hospital for $3.1 million.

● A 150-bed extended care addition to Glengarry Hospital for $2.6 million.

● Renovations and equipment for Royal Jubilee and Victoria General costing about $6 million.

All the hospital projects are related; each project is contingent on the others, Young explained.

With the $9-million budget, the region could pay the $2 million already committed to projects under way, the $5 million budgeted for equipment, and then, if it paid $2 million for the new hospital site, there would be nothing left of the budget, he said.

McClelland's decision told Victorians, in effect, "You'd better not get sick — and if you do, you'd better go somewhere else," Young said.

The minister called on Young Friday, apparently upset by Young's angry reaction to the budget cuts. But Young said Friday afternoon he was standing firm in his opposition to the cuts, and that he had not misinterpreted the effect of the cuts.

John Clark, the region's hospital planner, met Friday morning with one of the hospital planning commission's advisory committees to work out recommendations to take to the commission's Wednesday meeting.

He said the committee was not sure how to interpret the budget cut, but it hoped the $9 million did not represent the health department's "total commitment" to the region. "That's the only assumption we can work on," he said.

Continued on Page 2

PM forbids direct talks with judges

OTTAWA (CP) — In future, cabinet ministers will not be allowed to communicate directly with judges concerning cases before them, Prime Minister Trudeau said Friday.

The same will apply to quasi-judicial bodies constituted as courts of record such as the Canadian Transport Commission, Trudeau told the Commons while refusing requests for a public inquiry into allegations that three of his cabinet ministers attempted to interfere with the Quebec courts.

The prime minister said that any future communication with the judiciary concerning cases before them must be made through the minister of justice, his authorized officials, or lawyers acting on his behalf.

Trudeau admitted outside the House that the rules he announced should have been in place and acted upon before, but they were unwritten.

McGEER LAUNCHES PROBE

Are children being taught?

A four-year program to check the value of the present education system in B.C. has been started by Education Minister Pat McGeer.

McGeer said Friday he was determined to find out how justified was criticism that schools were turning out graduates who could not read, write or spell.

Phase one of the four-year long-range learning assessment plan this year will concentrate on "functional skills 1 (reading, mathematics) and social studies-citizenship."

Phase two, 1977-78, will deal with functional skills 2 (writing) and physical sciences.

Phase three, 1978-79, goes back to functional skills 1 (reading, math) and career and occupational development.

The final phase, 1979-80, will deal with functional skills 2 (writing) and recreation and health education.

"Schools are increasingly being criticized for failing to produce graduates who can read, write or spell," McGeer said. "Unfortunately we have no dependable data in B.C. to determine whether this criticism is justified or not.

"I want to know what the real facts are, and these can only be determined by a properly-administered program of evaluation, designed to sample skills that young people need to learn, and to find out what proportion are in fact learning them."

McGeer said once that information was obtained his department "would have intelligent backing for decisions that must be made to produce maximum results in the system, and to sustain these over a period of years."

The minister said the assessment program is different to the examination system phased out in 1974.

"What it does represent is an attempt, on the part of the government, to ensure that the school system is developing basic skills in all children."

"Many school districts are now involved in assessment programs of their own and I commend them for that," McGeer said. "I challenge other districts to do the same."

The first phase of the new study, will concentrate on grades 4, 8 and 12 with some parts of the program done on a random basis while other sections will be more comprehensive.

McGeer stressed that individual students and teachers would not be identified in any written reports forwarded to his department.

Sea claims second fisherman

British Columbia's two-week-old herring season claimed its second victim early Friday morning with the death of George Callow of the Vancouver area.

Callow was second engineer aboard the 85-foot fish packer Canfisco of Vancouver which ran aground and subsequently sank 10 miles north of Namu which is 100 miles north of Port Hardy on the mainland coast.

Two nearby fishing boats rescued the rest of the crew who managed to reach exposed rocks. Confisco captain William Tragback was later taken from his sinking ship.

Survivors were taken to Namu where five crewmen were later flown by a CFB Comox helicopter to Bella Bella Hospital for treatment.

Callow was pronounced dead on arrival at the hospital.

He had spent several hours in the storm swept waters of Fitz Hugh Sound and died, apparently of hypothermia.

One other man remained in hospital Friday, while three others were treated and released. The identity of the man still under treatment was not known.

The five survivors were the captain, of the Okanagan area, crewmen John Kaliman, Ray Hoskins and Bill Kearney, all of the Vancouver area, and B. Veldhuis, of Campbell River.

Meanwhile, the Canadian Fishing Co. Ltd., owner of the Canfisco, said the $250,000 vessel and its 100-ton load of herring were a total loss.

A Canadian Coast Guard spokesman said the Canfisco radioed it had hit a rock in a blinding snowstorm during a 50-knot gale at 5 a.m. Friday, and that the crew was climbing on to the rock.

Because of the poor weather a Search and Rescue helicopter could not be dispatched, but eight other fishing boats in the area immediately began to search for the Canfisco.

One of the boats, the Gail Bernice, spotted the Canfisco and proceeded to rescue the six, one of whom was still aboard the boat, one — apparently Callow — was adrift in the stormy seas, and four were on a rocky shore.

Homer Stevens, president of the United Fishermen and Allied Workers Union, noting Callow's death was the second of the herring season, said the Canfisco was the eighth ship to go down.

Last season 10 ships and 14 men were lost.

Rusty Waters of Texada Island drowned Feb. 29 when

Continued on Page 2

President clings to palace

BEIRUT (UPI) — The rebel military commander of Beirut said Friday he was dismissing Lebanon's President Suleiman Franjieh from office but the president, surrounded by loyalists at his hilltop palace, refused to go.

Clashes between rival army units left at least 20 dead.

The commander, Brig.-Gen. Aziz Ahdab announced late Friday night that he was dismissing Franjieh from office. He instructed parliament to meet and elect a new president.

23 men rescued in Atlantic storm

ST. JOHN'S, Nfld. (CP) — A Canadian research ship rescued the 23-man crew of the fisheries vessel Cape Freels on Friday from the storm-tossed Atlantic, 120 miles southeast of here.

Some of the men were being treated for minor injuries received when they abandoned the Cape Freels at 2.a.m. Friday after reporting that a fire had broken out in the engine room.

The men spent about 15 hours in three small open lifeboats while gale-force winds whipped up heavy seas.

"There are some cracked ribs and some of the men are suffering exposure," a search and rescue centre spokesman said in Halifax.

Temperatures were below freezing throughout the survivor's day-long ordeal and wind-driven snow reduced visibility to half a mile at the best of times.

The Cape Freels and its crew drifted about 10 miles apart during the day and scientific research ship Hudson, which picked up the men, was headed for the abandoned ship.

With hostages

Robbery suspects besieged

CALGARY (CP) — Several hostages were being held in a northeast Calgary home Friday night by two heavily-armed suspects in a $1,600 credit union robbery.

An exchange of gunfire with police at the robbery scene left one officer in critical condition and a suspect wounded.

A police spokesman said the two suspects asked for liquor, cigarettes and a pain-killing drug.

Police said three persons, two men and one woman, took part in the robbery and they at first believed all three were in the house. But later information indicated that one suspect somehow eluded police during a car chase to the house where the hostage drama was taking place, during which a family was seized from a restaurant as hostages.

Two 12-year-old girls playing on the lawn of the house forced inside by the suspects got out of a basement window minutes later.

Deadly twist to vote trail

United Press International

Tornadoes raced across portions of Indiana, Illinois and Michigan Friday, one of them swooping down near a motorcade in which President Ford was riding. At least four persons were killed and more than 100 injured.

One came down only one-half mile from the hotel where Ford was staying during an Illinois campaign trip. One person was killed and at least 60 injured in the Chicago area rampage.

Inside Today

No late figures on E & N
—Page 5

Probe tactics anger parents
—Page 9

Bridge	31
Churches	22, 23
Comics	28
Crossword	32
Editorial	4
Entertainment	24, 25
Family	20, 21
Finance	6-8
Provincial court	9
Sports	10-14
Television	30

E&N 'robbed' Sundance Kids

By DON COLLINS
Colonist Reporter

The E & N and The Sundance Kids played to a small, select audience Friday. But nobody went away laughing.

What unfolded before a Canadian Transport Commission hearing in Victoria was the sad story of 50 kids from Sundance elementary school left standing at the station by the Esquimalt and Nanaimo Railway.

The commission, looking into CP Rail's bid to end E&N passenger service, got an idea of what can happen when the railway that most people ignore is suddenly swamped with business.

Sundance principal George Olsson told the hearing how the youngsters were crowded out of a promised trip by what seemed to be a blunder by the railway in arrangements.

Called as a witness by Barbara Wallace (NDP — Cowichan-Malahat), Olsson said a trip for the students to the forest museum near Duncan was arranged in September, 1974.

He said the railway assured him there would be "no problem" when he arranged the trip well in advance. It was to have accommodated about 108 students over two days.

"One of the things we always stressed at school was the use of public transit," Olsson said.

He said the first group of 50 youngsters, along with some parents, got to the Victoria station ahead of time.

"Naturally, there was a high air of anticipation among the students," he said.

Then along came a busload of elderly American tourists.

Olsson told the youngsters to let the older people board the Dayliner first.

"All through this, the agent was selling tickets," he said.

As things turned out, there was room for only half the children. A decision had to be made. Olsson called them off.

Another trip was arranged the following week, but the tour of the museum wasn't nearly as good, since the season was officially over and the adults in the tour had to conduct it themselves.

Continued on Page 2

ANDY CAPP

E&N 'robbed' Sundance Kids

From Page 1

The principal said parents were irate as a result of the error, and he said under questioning that the company made no attempt to "follow up" on what happened.

Mrs. Wallace asked him what his own feelings had been.

"I suppose my idea was that one didn't expect any better service."

Olsson was accompanied at the hearing by eight pupils, something that didn't escape the attention of hearing chairman D. H. Jones.

He told them he was glad to see them taking an interest in government at work and invited them to cross-examine witnesses.

None did.

Furious opposition may force House crisis

From Page 1

and Social Credit members to join the Conservatives on the issue.

He also asked Canadians to illustrate public outrage by expressing themselves in writing, to both Trudeau and himself.

NDP Leader Ed Broadbent said the prime minister's decision will increase the cynicism of people who believe that there is one law for the rich and powerful and another for the rest of the people

Broadbent said the action was "obviously a coverup" for Ouellet, who is awaiting the outcome of his appeal against the contempt conviction. Something was being hidden, the NDP leader said.

Broadbent described the action as contempt of Parliament and contempt of law. Trudeau was saying what standards would apply to his cabinet ministers in the future. But these standards should have prevaled all along.

The comments came after Stanley Knowles (Winnipeg—North Centre) the NDP House leader moved "in sheer disgust" that the Commons adjourn.

Broadbent confirmed in an interview Friday that he discussed the possibility of joint action with Clark.

The two talked briefly in a corridor below the Commons.

Broadbent said he and Clark discussed what the two parties might be able to do to put more pressure on the government. No decisions had been reached in the brief chat.

Trudeau, for the first time since the issue erupted 10 days ago, went before the television cameras in a Commons basement studio to defend his position.

He said that there had been no attempt by Drury to influence the court. This was the opinion of Hugessen, the judge Drury had called. Drury himself had said that although he spoke to the judge about the Ouellet case, he had not tried to influence him.

The prime minister said that although the judge considered the approach "improper," there was no evidence of illegality in the opinion of justice-department lawyers.

"How much do you want to punish a man who has done something improper but not illegal?" he asked.

Drury had apologized for his impropriety and this was sufficient in Trudeau's eyes.

The conflict with the Quebec Superior Court began last December when Mr. Justice Kenneth Mackay charged Ouellet with contempt as a result of remarks the minister had made about the Mackay decision acquitting three sugar refiners of conspiring to keep competitors out of eastern Canada.

Ouellet was tried by Hugessen in January and found guilty. He appealed.

Mackay wrote Justice Minister Basford Feb. 20 that Drury had interfered in the Ouellet case. He also claimed that Treasury Board President Jean Chretien and Health Minister Marc Lalonde also had talked to judges about cases before them.

The Mackay correspondence was leaked March 3 by Richard Holden, a Westmount Conservative and the special prosecutor in the Ouellet case. It has been the dominant issue in the Commons since.

At that time, Basford referred the matter to Chief Justice Jules Descehenes of the Quebec court. Trudeau resisted opposition calls for a public inquiry, saying he would await the chief justice's conclusions on whether his judges had been interfered with.

Drury admitted intervening in the Oullet case but said he had not tried to influence the judge.

Chretien forced Mackay to retract an allegation that the minister had interfered with the course of justice by calling Mr. Justice Harry Aronovitch about a bankruptcy case that affected jobs in his riding. Aronovitch himself said the call from Chretien was annoying but was not an attempt to interfere.

Chretien apologized in the Commons Friday for making the call. He said he had approached the judge not as a cabinet minister but as the representative of the unemployed in his constituency.

The Deschenes report, tabled in the Commons by Basford Friday, said the chief justice didn't feel he needed to reopen the file on an approach by Lalonde to Mackay in 1970 as the judge was about to charge the jury in the trial of 12 persons charged with conspiracy in the destruction of a computer centre at Sir George Williams University, Montreal.

Mackay, in an account enclosed in the Deschenes report, said that Lalonde, then principal secretary to Trudeau, had visited him to ask him to delay the jury's decision.

The reason was that the students were from Trinidad and the prime minister of Trinidad feared a "violent uprising" if they were found guilty.

Mackay wrote that the visit "disturbed" him. Had the defence learned of it, a mistrial could have been declared.

He had decided not to do anything further about it, however, "because Mr. Lalonde's visit was clearly inspired by his great concern for the nation's interests and not by personal reasons."

The judge added that he was shocked when his letter to Basford was made public but he felt the publicity would be beneficial.

Hugessen, in an outline also enclosed in the Deschenes report, said that Drury called him Jan. 14, a few days after the Ouellet case had gone to court.

Drury had asked whether a formal apology would end the proceedings. The judge said an apology would be taken into account.

But he noted that Ouellet had denied saying the things that brought about the contempt charge.

Drury had also said the feeling was being expressed in Ottawa that the trial was "in some way a ganging-up of the English - speaking establishment against prominently placed French-speaking persons."

The judge said this point was ridiculous and beyond his competence as a judge to consider.

"While I felt at the time that the call was improper and I believe I said so to Mr. Drury I did not think that he was attempting to influence my judgment," the judge said. "I rather had the impression that he was attempting, if possible, to head off a confrontation between the executive and judicial branches of government."

Trudeau and Basford met Thursday night with the three ministers mentioned in the Deschenes report and Drury submitted his resignation.

His apology and resignation in the Commons Friday was followed by flattering comment from the opposition about his "distinguished career." Clark and Broadbent said he had taken the honorable course. The resignation was regrettable but necessary.

Drury grinned broadly at times during the question period that followed. One question from Charles Caccia (L—Toronto Davenport) tipped the opposition to the fact that Trudeau might not accept the resignation. Caccia, asking Trudeau not to accept it, said the majority of members felt this way.

"We will accept an exchange," Clark interjected, apparently referring to Ouellet.

Drury said later he would continue to serve in the cabinet if asked.

Trudeau, in saying he wouldn't accept the resignation, referred to the flattering comments from the opposition. He asked whether a man with a distinguished record should be punished to the extent of resignation for what amounted to an impropriety.

"You're gutless," an opposition member yelled at Ouellet as he refused to answer questions about what he had asked Drury to do.

The opposition maintained Drury had offered his resignation as a result of an intervention proposed by Ouellet. The least Ouellet could do was to follow suit.

However, the Ouellet case also left the fate of Mackay at least in some doubt. The federally-appointed judge has come under criticism not only from Ouellet but from Trudeau. He was reprimanded by Chief Justice Deschenes for writing the first of two letters to Basford.

CARBIDE DADOES
ONLY $39.95
ISLAND SAW CO.
617 CHATHAM ST. 385-5500
1 Block East of Cap. Iron
Between Douglas and Gov't
3-5

Lammle's
"Rhodoland"
NOW OPEN
Choose from over 140
Named Varieties of
RHODODENDRONS
While Selection is at its Best
THE LARGEST SELECTION IN VICTORIA
Top quality, locally grown, well budded plants
in 2, 3, 4 and 5-Year-old sizes.
ATTRACTIVELY PRICED FROM $5.95 UP
5930
OLD EAST RD.
652-3533
OPEN DAILY
TILL 9 p.m.

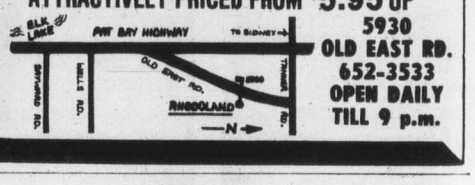

Moving Out
SALE!
★ ALL STOCK MUST GO! ★
9 a.m. to 9 p.m. Sat., Sun., Mon. — March 13, 14, 15.
ALL IN-STORE STOCK
50% OFF
All Carpets On Display Outside
With Linos And Many Remnants.
Some Used Carpets.
478-0022 ROGERS 478-9462
HOUSE OF CARPETS
THE LITTLE PROFIT STORE
3337 METCHOSIN ROAD
IN COLWOOD.

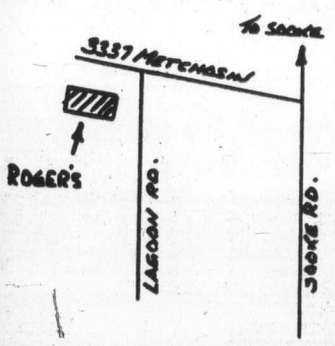

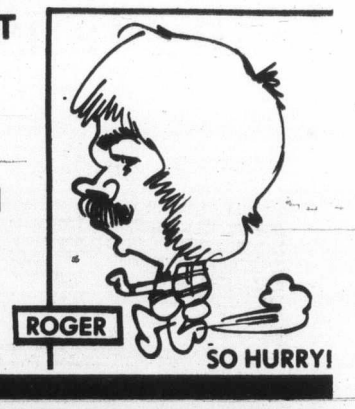

Hospital budget 'not cut'

From Page 1

He gave the Glengarry addition as an example.

A couple of hundred thousand dollars could be spent to break ground for the new wing this year, with the expectation that money to complete construction would be available next year. But the region could not be sure of that because the province had not indicated what projects it wanted to support or where this year's cuts should come, Clark said.

One of McClelland's deputy ministers, William Lyle, said there "shouldn't be any concern" about the region's budget. If some of the projects moved ahead quickly and required more money, "we can always adjust for that," he said.

McClelland said, "we'll continue with the planning and approve programs as they come before us, which is normal practice."

Progressive Conservative leader and long-time fighter for Victoria hospitals Dr. Scott Wallace supported McClelland — with reservations.

He said he couldn't fault a philosophy which allowed borrowing only for projects ready to go ahead, "as long as this is not just a stalling action which will lead to delays once plans are approved."

"As long as we can trust the minister's good sense, that's fine," he said. "But I would want to be absolutely sure that when the money is needed, it will be there.

"In the past there has been a tendency for reasons given not to be quite what they seem. I hope that will not be the case this time."

Second fisherman dies

From Page 1

the Bruce I sank off Cape Beale near Bamfield.

Meanwhile, Friday, poor weather conditions continued to hamper the towing of the fish boat Twila Dawn, which broke its drive shaft during the same storm.

The vessel, also with six persons aboard, was under tow Friday to Prince Rupert by the rescue ship Lumba Lumba, but progress was reported slow.

On all counts this year's fishery appears to be an improvement over last, according to federal west coast director of fisheries W. R. Hourston.

"The catch has been better than we earlier predicted," Hourston told the Colonist Friday night.

He estimated about 50,000 tons of herring had been taken since the season first opened Feb. 29. Hourston expected that the original quota of 67,500 tons would be increased as some of the northern fishing areas have yet to open.

No date has been set for the closing of the season as it depends on the quantity of herring harvested but the season will likely continue in most areas for up to another month.

In 1974, the season netted about $30 million worth of herring over six weeks.

The Weather

March 13, 1976

Sunny. Winds light. Friday's precipitation .8mm. Sunshine 2 hours 36 minutes. Recorded high and low at Victoria 8 and 0. Today's forecast high and low 7 and 0. Today's sunrise 6:32, sunset 6:16. Moonrise 3:45 p.m., moonset 4:49 a.m. Sunday outlook — Morning showers, sunny in the afternoon.

East coast of Vancouver Island — Sunny. Winds light. Friday's precipitation nil. Recorded high and low at Nanaimo 11 and -1. Forecast high and low 7 and 0. Sunday outlook — Morning showers, sunny in the afternoon.

West Coast of Vancouver Island — Sunny. Winds light. Forecast high and low at Tofino 7 and 0. Sunday outlook— Morning showers, sunny in the afternoon.

North coast — Sunny in the morning. Becoming cloudy in the afternoon. Rain beginning by evening. Highs 3 to 5, lows near zero. Outlook for Sunday: A few showers.

Extended outlook Monday through Wednesday — A little rain at times. Temperatures near normal. Highs about 10, lows 0 to 5.

READINGS

	Max.	Min.	Prec.
St. John's	— 4	— 9	38.4
Halifax	— 4	— 7	3.1
Fredericton	— 4	—13	—
Charlottetown	— 9	—11	—
Montreal	— 2	—21	—
Ottawa	— 5	—17	—
Toronto	2	—10	—
North Bay	— 3	—13	—
Thunder Bay	— 7	—11	—
Kenora	— 5	—15	—
Winnipeg	— 9	—22	—
Brandon	—10	—26	—
Churchill	—29	—32	—
The Pas	— 3	—17	—
Regina	—10	—27	—
Prince Albert	— 8	—24	—
North Battleford	— 7	—21	—
Swift Current	— 6	—22	—
Medicine Hat	2	—20	—
Lethbridge	2	—15	—
Calgary	4	—15	—
Edmonton	— 1	—14	—
Cranbrook	1	—16	—
Castlegar	5	— 6	—
Penticton	8	— 4	—
Revelstoke	— 1	— 8	1.8
Princeton	7	— 5	—
Vancouver	8	1	—
Prince Rupert	5	1	17.0
Tofino	8	0	14.4
Comox	10	5	—
Prince George	4	— 3	1.8
Williams Lake	3	— 4	—
Blue River	— 2	—10	9.1
Kamloops	11	— 1	—
Dawson City	—10	—32	—
Whitehorse	— 8	—15	2.3
Fort Nelson	— 5	—16	0.3
Fort St. John	2	— 4	—
Peace River	1	— 7	—
Yellowknife	—15	—26	—
Inuvik	—25	—36	0.5
Seattle	8	0	—
Spokane	6	— 4	—
Portland	12	— 2	—
San Francisco	19	5	—
Los Angeles	22	7	—
Phoenix	19	7	—
Las Vegas	15	5	—
Chicago	15	3	—
New York	2	— 2	—
Miami	28	23	—

TIDES AT VICTORIA HARBOR

(Tides listed are Pacific Standard Time)

	Time H.M.	Ht. Ft.	Time H.M.	Ht. Ft.	Time H.M.	Ht. Ft.	Time H.M.	Ht. Ft.
13	02.35	7.9	06.15	7.0	11.35	8.3	19.05	2.9
14	02.30	8.0	07.15	6.2	12.50	8.3	19.45	3.2
15	02.15	8.2	08.15	5.3	13.45	8.2	20.15	3.7
16	02.45	8.5	08.55	4.3	14.50	8.0	21.05	4.3
17	03.25	8.8	09.55	3.3	15.55	7.8	21.50	5.0
18	03.55	9.0	10.35	2.6	17.00	7.5	22.30	5.8

TIDES AT SOOKE

	Time H.M.	Ht. Ft.	Time H.M.	Ht. Ft.	Time H.M.	Ht. Ft.	Time H.M.	Ht. Ft.
13	00.25	7.7	05.10	6.3	10.45	9.0	18.35	3.2
14	00.55	8.0	06.05	5.6	11.50	9.1	19.00	3.3
15	01.15	8.3	07.05	4.7	12.55	9.0	19.50	3.5
16	01.15	8.7	08.15	3.9	14.00	8.7	20.15	4.0
17	02.15	9.0	09.00	3.2	15.00	8.3	20.55	4.5
18	02.55	9.2	09.55	2.6	10.00	7.8	21.40	5.0

TIDES AT FULFORD HARBOUR

	Time H.M.	Ht. Ft.	Time H.M.	Ht. Ft.	Time H.M.	Ht. Ft.	Time H.M.	Ht. Ft.
13	03.40	10.5	09.05	7.7	13.55	9.5	20.50	3.0
14	04.10	10.7	09.35	6.8	15.05	9.7	21.35	3.4
15	04.30	10.8	10.25	5.7	16.05	9.8	22.20	4.0
16	04.50	10.9	11.05	4.6	17.15	9.9	23.00	4.7
17	05.15	11.1	11.45	3.6	18.25	10.0	23.50	5.6
18	05.45	11.1	12.30	2.8	19.20	10.1		

1976 F250
CAMPER SPECIAL
SALE PRICE
$5760
STOCK No. 3413
INCLUDES: 6,900 lbs. GVW — 360 V-8 engine — Automatic Transmission — Optional Ratio Rear Axle — Power Steering — Power Front Disc Brakes — Camper Special Package — Low-mount Recreation Mirrors — AM Radio — Rear Step Bumper — (5) 7:50x16, 8-Ply Tires
(Not Exactly As Illustrated)
SUPER SAVINGS
BRAND NEW 1976 FORD TRUCKS

TEST DRIVE A FORD TRUCK RIGHT NOW
"where wise consumers BUY!"
peter pollen ford
1060 Yates at Cook St.
Telephone 384-1144
BANK FINANCING
Peter Pollen Ford Sales Ltd.
1060 Yates St., Victoria, B.C.
Dealer Licence Number D-3073
3-12

'Dinosaur' Drury's tears deemed genuine

OTTAWA (CP) — Charles Mills (Bud) Drury once described himself as a political dinosaur in the Trudeau cabinet: "A dinosaur who tries not to be too rigid about it."

Genuine tears flowed Friday from the 63-year-old "dinosaur" as he offered to resign from the cabinet, a 12-year veteran of high political office regarded as a victim of bad judgment rather than any dishonesty.

While he offered his resignation, Prime Minister Trudeau refused to accept it.

The former businessman-brigadier - public servant-politician resigned because he was caught in an attempt to head off a collision between the federal cabinet and the courts on the contempt-of-court charge brought against Consumer Affairs Minister Andre Ouellet by Justice Kenneth Mackay of the Quebec Superior Court.

Mackay charged Ouellet with contempt last December after the minister criticized him in strong personal terms for acquitting three sugar refiners of conspiracy to keep competition out of Eastern Canada.

Informed sources say that a behind-the-scene struggle began to keep Mackay from hearing the case and to convince Ouellet to end the affair with an apology.

The trial began Jan. 8 before Associate Chief Justice James Hugessen.

The next day Drury, MP for Westmount, called the judge, he says. He apparently asked whether an apology form Ouellet would be enough to settle the case.

Mackay complained, in a letter that became public last week, that Drury had interfered in the case by calling the judge. The Commons opposition agreed.

Drury's judgmment apparently told him he was through. As an artillery commander who had seen action in Europe during the Second World War, he could feel the shells landing with accuracy.

"I have no complaints about unfairness to level against anyone," he said Thursday night.

The silver-haired man from Westmount, a wealthy Montreal English-speaking enclave, was known among those who worked with him as a gentle, reticent figure.

His public service began in 1939 when he joined the army as an artillery captain. He became a brigadier—perhaps Canada's youngest—before he was 32. Extensive action with the 4th Division in Northwest Europe earned him the Distinguished Service Order.

After the war, he went to Warsaw with the allied relief organization and made friends that still remain.

He became deputy minister of defence in 1948 and kept the position through the Korean War until 1955, when his hand was needed in the family business in Montreal. The Drurys owned Provincial Transport Ltd., a bus company.

Drury's holdings went into a blind trust in 1962 when he ran successfully for the Westmount seat, holding it for the next five elections.

He entered the Pearson cabinet in 1963 as minister of defence production and shortly became first industry minister. Prime Minister Trudeau made him president of the treasury board in 1968.

In 1974, ailing with high blood pressure, he became public works minister, then minister of state for science and technology as well.

He lives with his daughter Diana and her husband David Ross at their cattle farm north of Ottawa. His wife Jane died in 1971 of cancer.

Ouellet bucks queries on role in resignation

OTTAWA (CP) — Consumer Affairs Minister Andre Ouellet, the man who set in motion the events that ultimately led to the unaccepted resignation of Public Works Minister C. M. Drury, brushed off questions Friday about his role in the drama.

The ambitious 36-year-old Montreal lawyer, head down as he left the Commons, said he had nothing to say as he pushed his way through a crowd of reporters.

As opposition members turned their criticism on him, Ouellet continued to resist questions in and out of the Commons, saying his appeal on the contempt of court citation still is pending.

"I'm surprised to see your resistance to leaving me alone," Ouellet said to reporters. "I'm sorry you will not let me go."

Ouellet first ran into trouble before Christmas when he criticized a judge for absolving three Eastern Canada sugar companies of blame in a price-collusion case.

Mr. Justice Kenneth Mackay of the Quebec Superior Court, who rendered the verdict, said Ouellet should appear before the court and say why he was not guilty of contempt for his criticism.

In that case, Ouellet was found guilty by Mr. Justice James Hugessen of contempt, ordered to apologize within 10 days and to pay $500 in court costs. He apppealed.

It was the day after the first hearing in the contempt case that Drury intervened with Judge Hugessen, asking what the circumstances would be if Ouellet made a formal apology. Drury also told the judge he felt the conviction might be viewed as a ganging-up on a French-Canadian by the English-speaking legal legal establishment.

It was that intervention that led to Drury's offer to resign.

The vital question to the opposition is whether Ouellet asked Drury to intervene.

Meanwhile, Friday, the reasons for a visit by Health Minister Marc Lalonde to a Quebec Superior Court judge in 1970 remained unclear.

NDP Leader Ed Broadbent said Lalonde's version of the visit given in the House Friday, was "flatly contradicted" by Mackay who has alleged Lalonde tried to interfere with the court.

A report by Mr. Justice Jules Deschenes, chief justice of Quebec Superior Court, called the visit "unusual." But the judge said that because he did not have the Lalonde version, he would make no judgment and because the incident occurred six years ago, it was not worth reopening.

Deschenes' report quotes Mackay as saying Lalonde, then the prime minister's principal secretary, visited his home to ask him to delay a jury decision in the trial of 12 Trinidad students.

Drury
. . . felt shots closing in

Concorde going to court

WASHINGTON (AP) — The two airlines operating the controversial Concorde supersonic jet airliner announced Friday they have abandoned plans to fly the plane into the John F. Kennedy Airport in New York next week.

British Airways and Air France instead said they will go to court to fight the airport operator's six-month ban of the plane.

The announcement came hours after the head of the Federal Aviation Administration told reporters his agency's air traffic controllers would help land the Concorde when it arrives at Kennedy, even though the airport has banned landings of the plane.

Meanwhile, in Toulouse, France, French Transport Minister Marcel Cavaille announced that Air France and British Airways will open regular Concorde flights to the Dulles International Airport near Washington, D.C., in late May.

In still another development, a federal court judge in Washington ruled he has no authority to temporarily bar the Concorde from landings at Dulles, although he expressed doubt about the validity of the government's decision to let the plane land before federal noise regulations for supersonic planes have been set

PRECIOUS EARTH
Plant Boutique
OPEN Fri., Sat., Sun.
11-4:30
6111 Pat Bay Hwy.
652-5533

Ford rejects kingly role idea

CHICAGO (UPI) — President Ford Friday rejected Richard Nixon's view that a president may break laws when necessary and said that, unlike Nixon, he does not consider himself a "sovereign."

"It's so foreign to our society," Ford said.

He rejected Nixon's concept of presidential power during a campaign primary news conference, when a questioner quoted Nixon as having said "it is all right for a president to break the law in certain circumstances."

Raising his voice slightly, Ford said, "I don't agree."

He looked surprised when asked if he considered a president a "sovereign," as Nixon stated he did.

"I certainly do not," Ford replied, "and I do not expect the public to treat me that way . . . it's so foreign to our society."

Nixon's comment on the "Sovereign" prerogatives of a president came in a written reply to a senate intelligence committee questionnaire he released Thursday.

In it, Nixon said: "It is quite obvious that there are certain inherently governmental actions which, if undertaken by the sovereign in protection of . . . the nation's security, are lawful, but which if undertaken by private persons are not."

A questioner at the Illinois news conference also told Ford that Ronald Reagan — whom Ford hopes to knock out of the GOP presidential race in next week's Illinois primary — has accused him of "vote buying" by suggesting federal projects in primary election states.

"I've never been too bothered by an opponent's charges . . " Ford said. "I don't intend to do it in this campaign."

5-Inch Continuous
GUTTER
in baked enamel
NO SPIKES INSIDE HANGERS ONLY
Supports a Ladder
Heavy Gauge .032
479-7121
FREE ESTIMATES
B.C. ALUMINUM
3-11

HERE NOW!
1976 Bayliner
A Good Selection of Popular Models
PLUS
Johnson Outboards Hourston Glascraft Road Runner Trailers
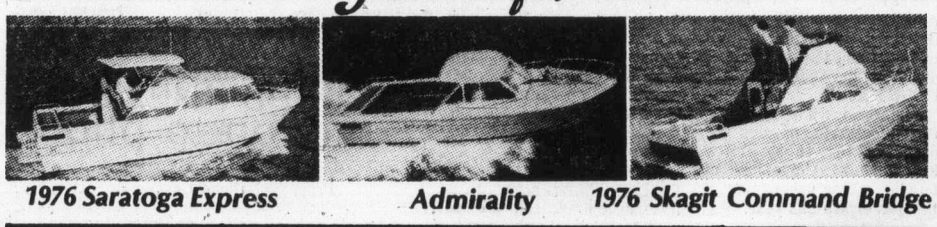
1976 Saratoga Express Admirality 1976 Skagit Command Bridge
CHECK THESE TRADE-INS

1975 Bayliner, 2750 Victoria
26'3" C/L Command Bridge, 225 h.p., OMC I.O., fresh water cooling, swim grid, Benett trim tabs, camper top. Hot and cold pressure water, stand-up head shower stall, stove with oven, 110/12 volt fridge, shore power, deluxe anchor package. Depth sounder compass. Full instrumentation at both stations.
$22,500.00

1975 Bayliner 2250
Skagit Offshore Hardtop
188 h.p. Mercruiser, I.O., full galley, enclosed marine head, dinette camper top, swim grid, bottom paint sleeps 5.
$10,995.00
"It's the service that sets us apart"
382-8291
2520 GOVERNMENT ST.
NOW OPEN WEEK NIGHTS
'TIL 6 P.M.
gibson powercraft
3-12

PRE-INVENTORY SALE
STANDARD MUST REDUCE ITS STOCK NOW BEFORE STOCK-TAKING ON MARCH 31st. TO DO THIS WE ARE NOW OFFERING YOU THE LOWEST PRICES POSSIBLE ON ALL YOUR HOME FURNISHING NEEDS. 8 FLOORS PACKED WITH THE BEST SELECTION ON THE ISLAND. SHOP NOW TO GET THE BEST VALUE.
FREE PARKING—FREE DELIVERY—EASY CREDIT TERMS
SPECIAL SAVINGS NOW ON CHESTERFIELDS, BEDROOM AND DINING SUITES, CHAIRS, OCCASIONAL PIECES, TELEVISIONS, STEREOS, STOVES, REFRIGERATORS, FLOOR COVERINGS, FABRICS, BEDSPREADS, MATTRESSES, LAMPS, HIDE-A-BEDS, IMPORTED FURNITURE
HUNDREDS OF NON-ADVERTISED ITEMS
BUY NOW AT LOW SALE PRICES AND WE WILL PAY YOU CASH FOR YOUR OLD FURNITURE.
TRADE IN YOUR OLD FURNITURE FOR CASH!
STANDARD FURNITURE
Downtown
737 YATES ST.
master charge
CHARGEX
382-5111
3-12

The Daily Colonist.

"An Independent Newspaper . . . The Organ of No Clique or Party"

1858 — Published every morning except Monday by The Colonist Publishers Limited at 2621 Douglas Street, Victoria, B.C., V8W 2N4. Second class mail registration number 0516. All undelivered copies or any notices respecting changes of address are to be sent to the above address. Member Audit Bureau of Circulation — 1976

RICHARD BOWER — Publisher and Editor-in-Chief

Honorable action

ONE OF THE STRONGEST and most respected members of the federal administration, C. M. Drury, offered to resign his portfolio of works in the House of Commons Friday and at the same time apologized for questionable conduct in calling a Quebec judge by telephone while the hearing of a contempt of court charge against a cabinet colleague was in progress.

The colleague concerned was Andre Ouellet, Postmaster General, who, while Mr. Drury made his brief and dignified statement to a hushed Commons, was absorbed in opening and reading his correspondence.

"Mr. Ouellet," said one observer, "held himself aloof from the proceedings, while Mr. Drury was offering himself as sacrifice to preserve the French connection."

The reference was to the report of Mr. Justice James Hugesson to Chief Justice of the Quebec Superior Court Jules Deschenes, in which he said that in a conversation with Mr. Drury two aspects of the Ouellet case were discussed.

One, said the justice, was whether proceedings against the minister could be dropped in return for an apology for having criticized the verdict of another justice in a Quebec price-fixing case; the other was Mr. Drury's view that in some quarters in Ottawa the proceedings were interpreted as vindictive, "in some way a ganging up of the English-speaking establishment against prominently-placed French-speaking persons."

"I very much regret taking the action I did," Mr. Drury told the House.

There were apologies from two other ministers, originally named in complaints by Mr. Justice Kenneth Mackay for having improperly made contact with the judiciary during court proceedings.

But neither Jean Chretien, chairman of the treasury board, nor Marc Lalonde, health and welfare minister, admitted any wrongdoing.

Mr. Chretien had called a Quebec judge in 1969 to inquire when a decision could be expected in a bankruptcy case. Mr. Lalonde had visited Mr. Justice Mackay to inquire about the probable outcome of a trial of students from Trinidad following riots and vandalism in Montreal. It was at the time of a revolutionary crisis in Trinidad and there were fears conviction might precipitate bloodshed. But neither gentleman admitted any intention of trying to influence a decision of the courts.

The events in the Commons did nothing to reassure members of Opposition that some members of government are not and have not been averse to attempting to use their influence in court proceedings.

The demand of leader of the Conservative Opposition, Joe Clark, for a full public inquiry is fully justified.

Mr. Trudeau's contemplation of a new code of ethics for his ministers, like that established by the late Lester B. Pearson, is no guarantee against lapses.

Neither does his refusal of Mr. Drury's resignation repair the damage done to the reputation of his government.

Strangely, it is Mr. Drury who has emerged from this incident without loss of dignity or respect. He did the honorable thing.

Washington visit

ISRAEL'S DECISION to send its foreign minister to Washington with an "end-the-war" proposal designed to open negotiations for a broad Middle East settlement will be widely welcomed by Western governments which still see the continuing Israeli-Arab conflict as the single greatest threat to world peace today.

Little as yet is known about the Israel plan other than it contains suggestions of swapping territory for promises from the surrounding states to end the war. **Such a proposal indicates that Prime Minister Yitshak Rabin is prepared to risk the ire of his own party by putting Israel's one major bargaining point on the line in the interests of peace.**

Mr. Rabin has had a particularly hard row to hoe during the past few months. He has seen the Palestinian terrorists granted official status by the United Nations, he has seen little diminution in the rate of, threats from the Arab alliance against Israel's security and an apparent lessening of American support for his country.

Added to these worries he has had to contend with growing discontent within his own Labor Party which culminated last week with a call for former Prime Minister Golda Meir to come out of retirement to assume a leadership role in the party.

Columnist Ran Kislev of the influential newspaper Haaretz sees the cause of Mr. Rabin's difficulties in his effort to govern the way he saw the business of government being conducted in Washington, where he had served for five years as ambassador.

This meant, Mr. Kislev says, that Mr. Rabin regarded himself as the chief and his ministerial colleagues as mere officials. "Rather than strengthening his position from inside, Mr. Rabin felt free to make decisions without waiting for the reaction of his colleagues or securing backing from the ruling bodies of his own party."

A strong group within the Labor Party feels that because he tried to meet American interests halfway, he weakened Israel's position. If Mrs. Meir now returns to active politics they think she may encourage Mr. Rabin to resist American pressures more than he has done so far.

However, in spite of these internal machinations, President Ford's renewed pledge this week to insure "the security and survival of Israel" show some outside appreciation for Mr. Rabin's position while his own peace-making gesture reflects his determination to continue to act as his own man.

Ottawa Offbeat

What's Parliament been doing?

By RICHARD JACKSON

Restraining yourself?

And wondering what kind of restraint your restrainers, the feds, are practising with their spending up another $6 billion to over $42 billion?

But more to wonder about Parliament.

For after all, Parliament blessed this belting in and buckling up for the Battle Against Inflation.

So besides approving restraint for everyone outside the federal circle of privileged exemption, what's Parliament been doing?

★ ★ ★

And right here you're going to have no difficulty with restraint — restraining your enthusiasm for the example your Honorable Members of the Senate and the House of Commons have been setting.

For while curbing wages, profits, dividends and incomes for their constituents, the parlimentarians themselves are spending more.

Thirteen million dollars more currently than they spent last year.

Spending it on themselves.

★ ★ ★

Thirteen million is federal peanuts?

Maybe, except added to last year's $59 million cost of running Parliament, it totals $72 million.

But what's $72 million, you ask?

Well, just $6 million short of being three times the $26 million it cost only six years ago to keep the Senate and Commons in business.

And, get this, 18 times the parliamentary price tag of former Prime Minister Louis St. Laurent's days when, in the 1950s — not exactly prehistoric dates — it took a now almost unbelievable $4 million.

Incredible?

Sounds that way.

Must read that way, too.

★ ★ ★

Except that it's all down on the record of the Finance Department's and Treasury Board's government estimates.

And if, from year to year, you keep your copy of the estimates — which provide the official year-to-year accounting of government spending — all you have to do is turn to the section under the heading Parliament to read it and wonder.

Wonder, that is, how much better a $72 million Parliament is than a $4 million Parliament.

Or perhaps to wonder how much worse.

But then, you don't have to go back to the 1950s and St. Laurent to compare paliamentary costs in Pierre Trudeau's day.

For back only four years ago, in 1972, the figure read $35 million, less than half the current $72 million.

So where's it all been going?

Mostly into soaring pay and perks.

Like only two years ago, the estimates of 1974-'75 show that members of the House of Commons — the people, not the plant, the MPs, not the staff and equipment — were costing $18 million.

★ ★ ★

Now, look into the 1976-'77 estimates and discover the figure is approaching $27 million.

The increase for Senators is proportionately impressive, from $2.8 million to $4.1 million.

And what's all that money — all but a fraction of it going into the pockets of the Honorable Members — getting you?

Representation in Parliament, somebody to speak for your constituency, perhaps take up a personal problem for you, support or oppose some of your beliefs.

But what's it getting them?

Here's how the estimates put it in accounting for the spending of that near-$27 million directly on the MPs:

"Salaries and allowances to members of the House of Commons, the government's contribution under the Members of Parliament Retiring Allowances Act and the Supplementary Retirement Benefits Act; expenditures for members' constituency offices, salaries of language teachers, research and support staff serving members."

★ ★ ★

Easy to remember when Parliament — Commons and Senate — cost only $4 million and parliamentarians still active, like John Diefenbaker, Stanley Knowles and Tommy Douglas were drawing an annual $6,000 with nothing tax-free, few, if any, perks, and finding it no hardship.

But what the heck, from $4 million to $72 million — it's only money . . . yours.

"Bribery, corruption . . . I hope the system lasts until we're in charge."

Today in History

By The Canadian Press

Eileen Vollick of Hamilton, Ont., took her final flying tests 48 years ago today — in 1928 — and became the first Canadian woman to receive pilot's licence — No. 77. Miss Vollick took her flying lessons on frozen Lake Ontario in a Curtiss Jenny biplane and may have been the first woman to have flown a ski-equipped aircraft.

1791 — Thomas Paine's book, The Rights of Man, was published in England.

1884 — Standard time was generally adopted through U.S.A.

1923 — Canadian Air Force became RCAF.

1968 — Toronto city council voted to proceed with the Toronto 1967 Centennial project — the St. Lawrence Centre for the Performing Arts.

1971 — Robert Russell, 40, of St. Albert, Alta., elected leader of the Alberta Liberal party.

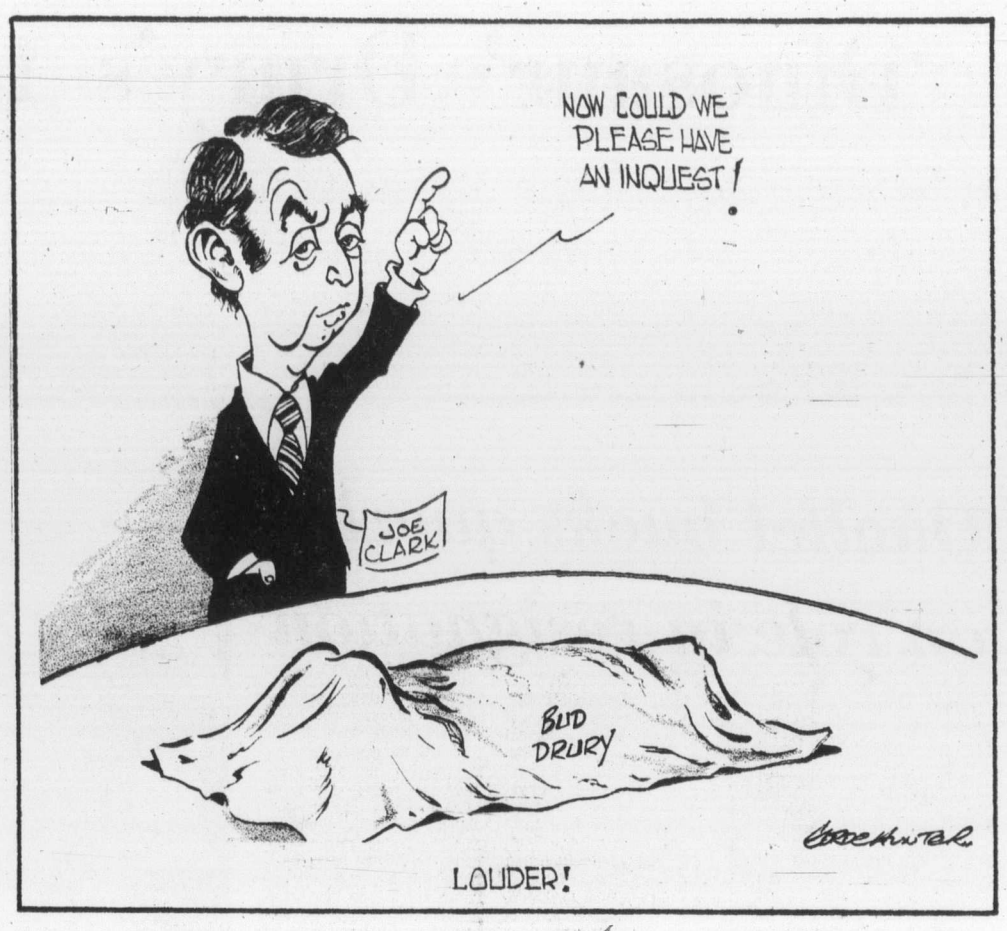

A mixed picture

The U.S. economy today

By HARRY B. ELLIS from Washington

Where does the United States stand on the great economic issues — energy, inflation, recession, unemployment — that have beset Americans and their pocketbooks over the past few years?

Today's picture is mixed. Inflation and recession appear to be under control. There is no shortage of oil, but prices are high. Unemployment remains the stickiest problem of all.

It all began, as far as most Americans were concerned, in 1973, when a cartel of oil-producing states boosted the price of petroleum 400 per cent, and Arab countries followed with a total four-month oil embargo of the United States.

★ ★ ★

That was a dark winter, as Americans lined up in the hours of dawn to buy scarce high-priced gasoline. Simultaneously, food prices were shooting up.

Economists trace clear links between those days and the economic troubles of the nation from 1973 onward. Skyrocketing prices of oil and food, experts say, contributed to soaring inflation, leading in turn to the worst recession since the 1930s and a postwar high in unemployment.

To many citizens, on the other hand, the troubles seemed to fall into distinct phases, each labelled by government officials with a "crisis" word: energy, inflation, recession, and unemployment.

On balance, 1976 looks like a better year for most Americans than 1975, assuming that inflation is not reignited and that oil supplies move uninterruptedly to the United States.

For Americans without jobs, the outlook remains grim, expecially for those many hundreds of thousands of families whose unemployment benefits expire this year.

★ ★ ★

In May last year the nation's **worst recession since the Great Depression of the 1930s touched bottom, and the economy began to climb again,** tentatively at first, more firmly now.

Observers in and out of government expect U.S. economic output will grow by 6 or 7 per cent in real terms this year.

For the record, says the U.S. Department of Commerce, the recession was the longest — 16 months — since the Second World War, with the downturns of 1948-49 and 1970, each lasting 11 months, being runners-up.

During the latest recession, **reports the commerce department, the economy suffered an** overall drop of 17.5 per cent, compared with the recession of 1957-58, when the decline was 12.5 per cent.

The economic upturn has put about 2 million Americans back to work in the last year. Yet the nation's jobless rate declined only to 7.8 per cent in January, not much below the 8.5 per cent average of 1975.

Why the slow decline? Because the U.S. labor force itself is growing as a flood of young people come onto the job market for the first time. The economy, in other words, not only must take back workers made jobless by the recession, but also create new jobs to absorb newcomers to the labor force.

The U.S. economy, says former Secretary of Labor John T. Dunlop, must create 3 million new jobs to bring the unemployment rate down to about 5 per cent. An additional 1.6 million jobs then must be added yearly until 1980, to hold the jobless rate at 5 per cent.

★ ★ ★

A 7.8 per cent unemployment rate means 7.25 million Americans cannot find work. George Meany, powerful president of the AFL-CIO, says the true jobless figure is higher. He cites 1.2 million "discouraged" workers, who have given up looking for jobs and are not counted on the Labor Department's unemployment rolls, plus more than 3 million people compelled to work only part time.

Hardest hit are black Americans, nearly 14 per cent of whom cannot find work, and teen-agers, whose jobless rate crept up slightly in the last month to 19.9 per cent. One out of three black and Spanish-speaking teen-agers is unemployed.

Debate swirls over whether the United States economy, as now structured, can provide work for all people who want it, or whether government must step in to finance public service jobs.

President Ford insists that the private sector, if given proper tax and investment incentives, can expand to create the needed jobs. He rejected congressional plans to pump billions of dollars into creating temporary public service work.

★ ★ ★

Foreign crude oil, whose benchmark price stood at $3.01 a barrel in October, 1973, jumped in little more than two years to today's delivered price of about $13 a barrel.

To reduce U.S. dependence on foreign sources, President Ford urged an end to price controls on domestic petroleum, with the double aim of stimulating production and forcing Americans to consume less.

Congress refused to go along, ordering the retention of price controls on two-thirds of domestic oil and rolling back the overall cost of oil to $7.66 a barrel. Fuel prices, then, may not go higher, but neither will they significantly decline.

For this relative stability Americans are paying a potentially heavy price — growing dependence on foreign oil and, in particular, on Arab wells.

In 1973, when the Arab embargo was decreed, Americans imported 35 per cent of their total petroleum consumption, with Canada and Venezuela the largest contributors. Now the import share is 40 per cent. Both Canada and Venezuela are cutting back on exports, and production of U.S. oil steadily shrinks.

Arab wells, subject to future shutdown should Arab-Israel fighting break out again, are pumping more oil to the United States than ever before.

Americans, in short, can burn as much oil as they want — at four times the price of 1973. But future supplies depend more and more on the avoidance of Arab-Israel war.

★ ★ ★

Many Americans may wonder whatever happened to President Ford's earnest "Whip Inflation Now" campaign, which disappeared without a trace, leaving millions of Americans festooned with WIN buttons, but not much else.

Mr. Ford appeared to be urging Americans to buy less and save more — at the very time that economists, including his own advisers, foresaw the need to pump additional spending into the economy, to keep workers on the job. Inflation, however, was a matter of real concern.

In 1973 and 1974 retail food prices soared 14.5 per cent — higher than the overall inflation rate. Last year, as the fires of general inflation burned less brightly, supermarket prices rose under 10 per cent.

Contributing to this improvement was a five-year grain pact with the Soviet Union, **designed to stabilize Moscow's purchases of American wheat, corn, and other grains, thus draining some speculation from U.S. commodity markets. Of more basic help was a general taming of inflation, meaning that farmers and food processors had smaller cost increases to pass along to consumersd.**

Last year, reports the U.S. Department of Labor, the real purchasing power of a typical American family rose 3.8 per cent, primarily because the 1975 income tax cut left more money in family hands.

Unless taxes are cut again, any further enlargement of buying power must stem from wage gains outstripping inflation.

Last year the consumer price index, measuring the cost of goods most American families buy, rose 7 per cent — distinctly better than the 12.2 per cent increase of 1974 and the 8.8 per cent rise of 1973.

★ ★ ★

Equally important, the wholesale price index, which had climbed a whopping 20.9 per cent in 1974, rose comparatively slowly last year.

Double-digit inflation no longer appears to be a threat. Experts note, however, that the U.S. maintains a 6 or 7 per cent "basic" inflation rate. In other words, the cost of labor, raw materials, transport, and fuel still pushes up retail prices by 6 per cent or so a year.

Copyright 1976
The Christian Science Monitor
Publishing Society

Holography gives motion to photos

From the National Geographic Society

People and objects take on incredible perspectives in a space age magic lantern show called holography.

Using coherent light — a light source of one color and capable of being focused to a fine point — pictures can be projected into the air, seemingly out of nowhere. As true to life as scenes viewed through windows, the images — called holograms — show three-dimensional depth and perspective.

A demonstration of holography from the University of California's Lawrence Livermore Laboratory has been placed in the National Geographic Society's Explorers Hall in Washington, D.C., and can be seen through April.

Another quality recently has been added to holography—movement. "Work in the last few years confirms that the lifelike images can be adapted to movies," says Emmett Leith, a University of Michigan professor who helped develop the first realitic three-dimensional holograms in the 1960s.

But movie goers who want a 3-D experience shouldn't throw away those old tinted stereoscopic glasses yet.

"The techniques have been perfected to make lifelike hologram movies for small screens which could be viewed at close range by one to three people in a closed environment like a library," says Professor Leith. "But to produce holographic films for large audiences, movie makers currently would need a lens as large as the screen. So there's still a lot of work to be done."

Similar technical problems must be resolved before the holograms can be beamed to home TV screens.

To make a hologram, two beams of coherent light are necessary. One illuminates the subject and scatters from it to a photographic plate. The second beam, split off from the first, bounces to the plate from a mirror. When the two beams meet on the plate, they do not create an ordinary picture.

Instead, they produce alternating black and white lines known as interference fringes. Their pattern shows up on the developed plate only as a faint gray smudge.

But when coherent light is passed through this developed plate, the original scene seems to hover in startling realism some distance from the plate like a disembodied ghost.

The image has all its original depth and scale, just as though it were viewed through a tinted window.

Late figures missing on E&N profit, loss

By DON COLLINS
Colonist Reporter

British Columbia has run into a stone wall in its efforts to ascertain the long-term profits and losses of the Esquimalt and Nanaimo Railway, a Canadian Transport Commission hearing was told Friday in Victoria.

A provincial government researcher who was able to compile a list of mounting profits for the early part of the century, testified that CP Rail informed him no statistics were available for later dates.

The hearing, dealing with CP Rail's application to end E & N passenger service on Vancouver Island, also heard argument against the commission's right to rule in the company's favor.

In addition, the last day of testimony and submission of briefs brought detailed claims that CP Rail had reaped huge benefits in land and timber grants — grants that were supposedly part and parcel of the building of the railway.

The hearing is expected to end early next week after final argument by the province, CP Rail, the Cowichan Valley Region Board and others concerned. It began last week with a four-day session at Courtenay before moving to Victoria Monday.

The two commissioners are chairman D. H. Jones and E. H. LaBorde.

Specifically, the company is applying for the right to end all passenber service and suspend both passenger and freight service between Parksville and Courtenay. The Courtenay-Parksville traffic was halted by the railway last July on grounds that two trestles were unsafe.

The company maintains the E & N is losing too much money to warrant future passenger service.

Gordon Lloyd, research officer with the B.C. transport department, worked his way through a long list of figures Friday indicating that early losses on the railway had turned to profits on a steady basis by 1907.

The net income after deductions that year was $142,483, according to his figures. The amount fluctuated until the last year of the First World War when it rose over the $200,000 mark to stay until 1928 — the year preceding the long gap in the figures he was able to obtain. In each of 1923 and 1928 the amounts shown surpassed $400,000.

Lloyd told B.C. government counsel Melvin Smith he obtained the early figures from Poor's Manual of Railroads and similar publications, but ran into trouble when he tried to carry his research beyond the year 1928.

He said there was a lack of published statistics from 1929 through 1931 and that in 1932 all E & N Railway financial data was aggregated with CP Rail material.

According to the witness, M. H. Smith, B.C. director of constitutional and administrative law, wrote the CP Rail law department in Montreal last Dec. 11 requesting the necessary information. The reply more than a month later advised him simply that the figures were "not available."

Lloyd said Smith wrote again Feb. 2 saying his request must have been "misinterpreted" and asking once more for the information.

While there was no written reply, the government counsel (Melvin Smith) said he received a phone call from CP Rail the last week in February informing him the "figures were unavailable."

The company maintains its losses on the E & N were $231,521 in 1974, the last year for which complete figures are available.

Among the seemingly endless supply of figures Lloyd showered on the commission were those claiming CP Rail had:

- Sold more than 772,000 acres in timber for more than $136 million between 1946 and 1969;
- Sold more than 2.1 million acres of land between 1893 and 1970;
- Received in cash grants from Canada more than $1.5 million between 1886 and 1915.

The last acreage from land grants was sold in 1970, he said.

Lloyd was unable to match land grant figures with cash from sales. When he attempted to find the answer in the Victoria land registry office he was confronted with what seemed like an almost impossible task — evidence that there had been at least 5,000 individual land sales and possibly "very many more than that."

Barbara Wallace (NDP—Cowichan—Malahat) repeated her argument that the CTC didn't have the jurisdiction to allow CP Rail to discontinue service. Her point is based on the contention that continual service was part of the agreement with Canada when the railway was built.

Speaking about a brief she entered on behalf of herself and two other NDP MLAs — David Stupich, Nanaimo, and Charles Barber, Victoria — Mrs. Wallace said the main decision on what lay in store for the E & N might be up to an all-encompassing federal study.

The brief notes that the federal government accepted the responsibility last June of providing an efficient total transportation system for the country — one providing all types of transport.

The new needs would obviously be the subject of a master study, Mrs. Wallace said, meaning that the CTC should be cautious about what it does in the meantime.

She asked that if the CTC decides it has jurisdiction to rule in the case before it — "and if it find in favor of CP" — any decision be delayed until the master plan hearings are completed.

The brief attempts to shoot down the CP Rail contention that it wasn't granted the lands, timber and minerals of the E & N, but bought them when it bought the railway early in the century.

"We submit that this argument is off the point; that theobligations of the E & N clearly passed on to the company, and would have done so no matter what the price," the brief says.

Referring to 1905 reports in the Colonist and other sources, the three NDP members say figures show that the railway — bought for $1,250,000 in 1905 — would actually have been worth about $40 million at that time because of the land, timber and mineral rights involved.

They argue in their brief that the original principal owner, Robert Dunsmuir, wouldn't have let it go for such a low price if he hadn't wanted to get rid of a contract that would bind him to providing service "whether that service was in itself profitable or not."

The brief, touching on testimony that CP Rail had neglected the E & N and refused to spend much money promoting it, says in part:

"We submit that the weight of this evidence of neglect, abuse, virtual sabotage of the passenger service is such that it is astonishing, not to hear that the company records small losses, but that there are still some hardy souls who manage somehow, and despite the company, to learn of the service and use it."

The brief also talks of growing population of Vancouver Island, the need for freight service for farmers, and of highway traffic problems.

Called as a witness by Mrs. Wallace, John Mika told of discussing the E and N with former NDP transport minister Robert Strachan while serving as Strachan's executive assistant.

He said Strachan had wanted to widen the Island Highway to four lanes, but that costs were prohibitive.

"We both discussed the E & N Railway," Mika said, as a line that "could be better used in the future."

A former Victoria newspaperman, Mika said he was interested in figures that showed 53 fatalities on the Island Highway in 1972 (outside urban areas) in comparison with 716 deaths on all roads and streets in B.C. the same year.

"I understand the same year there were 17 fatalities on Canadian railroads."

Mika was cross-examined by CP Rail counsel Norman Mullins, who asked him if he had sought Strachan's consent to give out "confidential information."

"No. I don't regard it as confidential. He (Strachan) spoke publicly about it many times."

— Colonist photo by Ian McKain

Picture show

Photography by three Victorians was accepted recently for exhibition at B.C. photographers' convention in Vancouver. Shown with their entries are Paul LeMasurier, Rob d'Estrube, centre front, and Merle Somerville.

All publicity good for business?

Even bad publicity might be good for business on the railway.

That possibility emerged Friday in the form of a survey entered as evidence at a Canadian Transport Commission hearing.

One question on the survey conducted by the B.C. transport department showed that only 4.76 per cent of those responding were attracted to the E and N Railway by advertising.

At the same time, 20.63 per cent said they were riding the Dayliner because of news items they had read or heard.

Most of the publicity given the E and N in recent years has been anything but flattering. The railway has come under attack for its service and CP Rail's bid to end passenger service.

The CTC hearing, which continues in Victoria Monday, is concerned with CP Rail's application to discontinue passenger service.

The mounds of evidence entered so far include complaints that the company spends very little money on advertising the E and N service.

At least one CP Rail official has already said most people probably knew of the line's existence through the publicity.

The survey was conducted by transport department research officer Gordon Lloyd and a student employee who rode the Dayliner last summer, distributing questionnaires and talking to passengers.

Actually, only 66 passengers were involved, although Lloyd pointed out that they represented 133 passengers — when you count up their family members.

Some other interesting findings:

- No one found the schedule inconvenient. Some 75.36 per cent said it was convenient. To 24.63 per cent it was at least satisfactory.
- Of those riding the train, 61.69 per cent were from Vancouver Island, and 19.40 per cent each from other parts of B.C. and outside the province.
- The largest group — 37.31 per cent — were taking the ride strictly for pleasure. Only 10.44 per cent were going shopping in another town.
- More than 55 per cent of the riders said they made the trip less than once a year — less than 2 per cent, daily.
- The best marks went to the Dayliner staff. No one deemed it poor. Better than 90 per cent said the trainmen were always good.

The invitation for comments brought the claim from 9.1 per cent that the company should return its land grants if it doesn't keep the train in service. An equal number said there should be two instead of one train.

No aid in Vancouver?

Human Resources Minister William Vander Zalm said Friday that Greater Vancouver might be designated as an area where transients, expected to flood in for the United Nations Habitat conference May 31 to June 11, will be denied aid under a crackdown on welfare abuse.

Vander Zalm also said his department is wasting no time in implementing its tough new policy to trim the fat from welfare rolls.

The plan the minister disclosed contained the following:

- Immediate plans call for the setting up of a team of about two dozen eligibility investigators — a "flying squad" — that would roam the province seeking welfare infractions.
- Maps designating low employment areas where transients will not get welfare are now being prepared.
- Consideration is being given to designating the Vancouver area as one where transients will be denied welfare.

Vander Zalm said the action would not be made on the basis that it could be classed as a jobless area. Rather, he said, it would come about because it is expected the city will draw a massive number of transients attracted by the Habitat conference.

The move to declare Vancouver an area where welfare might not be available to transiets could come into conflict with Canada Assistance Plan regulations.

Under terms of the federal-provincial agreement on welfare cost-sharing, provinces are not allowed to establish residency requirements for welfare applicants.

Second Kentucky blast kills 11 mine volunteers

PARTRIDGE, KY. (UPI) — Eleven men on a volunteer safety misssion deep underground were found dead Friday, raising to 26 the death toll from two methane gas explosions in the same mine in two days.

Fifteen miners were killed by a blast that rocked the Scotia Coal Co. Mine Tuesday. The 11 victims found Friday huddled in the same shaft had climbed inside to try to find out what caused the first explosion and to clear the mine of poisonous gas.

Friday's dead included three federal mine inspectors and one miner who had been working underground Tuesday, escaped safely and then volunteered to go back into the tunnel Thursday night to help find the cause of the first blast.

"These men . . . gave their lives in the pursuit of information that would help prevent further tragic accidents," said Kentucky Gov. Julian Carroll. "The cost of 26 lives is a price too high for Kentucky families, the families of the federal mine safety officers, for any family to pay. But it has been paid."

The blasts and underground cave-ins occurred 59 hours apart.

Two other mine inspectors survived the latest explosion, stumbling 5,000 feet through the tunnels to safety early Friday. The bodies of the 11 victims were found 13 hours after the explosion Thursday night.

"This can't be true" screamed a young woman when the word was passed among relatives that there were no survivors among the trapped men. She was standing in a chilly rain with other relatives and family friends of the dead men around a concrete-block washroom near the mine.

The bodies were found Friday by 20 rescue workers who made their way into the area of the explosion after a giant borer drilled a 15-foot-wide hole in the top of the mine.

H. W. Kirkpatrick, Kentucky commissioner of mines and minerals, said the bodies of the 11 men were left in the mine because of the fear of more explosions.

"We made the decision to remove the rescuers and leave the bodies in place because of uncertain conditions in the mine," said Kirkpatrick. "We don't know for sure what killed them, but I feel they were killed by the blast."

The two men who escaped said they thought the men still trapped were alive shortly after the explosion. They had about an hour's supply of oxygen.

Relatives of the trapped men waited for 13 hours in a steady drizzle until they were told their loved ones were dead. They then were led to Kentucky state police cars for the long drive home.

Second man acquitted

No convictions in $19,000 Gorge liquor store robbery

Robert Joseph Gelineau, 22, of Vancouver was found not guilty Friday by a Victoria county court jury of armed robbery.

The jury deliberated three hours and five minutes before bringing in its verdict on the 10th day of the trial.

Gelineau was accused of holding up the liquor store at Gorge shopping centre for $19,000 April 12, 1975.

Gordon Norman Comley, also known as Damon Gregory Horne, 33, of no fixed address, jointly accused with Gelineau, was found not guilty Thursday in a verdict directed by Judge Leslie Cashman.

The robbery, which occurred between 9:30 and 9:50 p.m. April 12, a Saturday night, was the biggest armed robbery in Greater Victoria.

Crown counsel D. H. Gray, summing up before the jury, said there should be little difficulty in deciding that a speeding car in the area just after the robbery was the same as one found a little later in a driveway and that it was owned by Gelineau.

There was evidence from Gelineau's mother and a hotel manager that Gelineau was in Victoria on the evening of the robbery, he said.

Gray suggested the jury could draw an inference from Gelineau's mother giving her son $20 that evening that he was broke. Yet, several days later when he was arrested in Vancouver, he was "suddenly wealthy" having spent or having on him about $800.

In addition, Gelineau was arrested in a hotel room which was registered in a different name and there were identification papers in the room in yet another name, Gray said.

Defence counsel Gordon Hayes of Vancouver said the Crown's case showed "absolutely nothing" and he described it as "a dazzling array of non-evidence, speculation, conjecture, suspicion perhaps, but not evidence."

He said Gelineau had been working for the year before the robbery and it would not be unusual for a person visiting another city to find himself short of money.

There was "no proof" Gelineau wasn't at his Vancouver home in the days immediately after the robbery and the receipts in the hotel room didn't show whether they were his or that of a girl who was also in the room.

None of the eyewitnesses to the robbery could identify anyone, he said, and two liquor store employees couldn't identity Comley or Gelineau as the men involved when they saw them five days after the incident.

He also said one crown witness, the hotel manager, had provided Gelineau with an alibi ("although he does not need it") by saying he registered between 9 and 10 p.m.

Provincial Seasonal Employment

The Department of Labour of the Government of British Columbia will assist employers to hire students during May through August.

Small Businesses

This program is designed to assist small businesses in hiring students during the summer. Firms with 20 or less full-time employees and gross yearly receipts of under $1 million are eligible to participate. The Department of Labour will provide 50 per cent of the wages paid to students. Further information and application forms can be obtained from any Government Agent or Department of Labour Office. APPLICATIONS MUST BE RETURNED BY MARCH 26, 1976.

Farms

This program is designed to assist farmers during the summer months by providing funds for student jobs. Farms with 20 or less full-time employees and gross yearly receipts of under $1 million are eligible to participate. The Department of Labour will provide 50 per cent of the wages paid to the students. Further information and application forms can be obtained from any Government Agent or Department of Labour Office. APPLICATIONS MUST BE RETURNED BY MARCH 26, 1976.

Societies

This program will fund projects up to $25,000 to enable societies to hire special needs youth under the age of 25. To be eligible, applicants must have been registered under the British Columbia *Societies Act* prior to May 1, 1974. All projects must provide tangible benefits to communities within the Province. Further information and application forms can be obtained from any Government Agent or Department of Labour Office. APPLICATIONS MUST BE RETURNED BY MARCH 24, 1976.

VICTORIA:
Field Project Supervisor,
Employment Programmes Branch,
Department of Labour,
716 Courtney Street,
Tel. 387-3737

VANCOUVER:
Employment Programmes Branch,
4240 Manor Street,
Burnaby.
Tel. 438-5344

Department of Labour
Government of British Columbia

Toronto trading

TORONTO (CP) — All major sectors of the Toronto stock market moved lower in active trading Friday in response to profit-taking and a steep decline on the New York market.

Trading in common and preferred shares of Dover Industries Ltd. was halted at 10:50 a.m. at the request of the company pending release of information.

Charles MacCulloch, a Halifax businessman, is making an offer to Dover shareholders to buy 50,000 shares at $32 a share. The exchange said that MacCullough, who already holds about 10 per cent of Dover's common shares, is not obligated to buy more than 50,000 shares but reserves the right to do so. Common shares last traded at $27 and preferred shares at $6.

Shares of Ballinderry Explorations Ltd. and its subsidiary Pursides Gold Mines Ltd. have been suspended from trading at the request of the companies. Last month, Ballinderry announced plans for a one-for-10 stock consolidation. Ballinderry last traded at 14 cents and Pursides Gold at 20 cent.

CLOSING AVERAGES

154 Industrials	192.28	−1.03
12 Golds	322.66	−1.08
29 Base Metals	89.77	−.13
19 Western oils	216.95	−1.55

Volume 2.75 million.

BOX SCORE

	Fri.	Thurs.
Issues traded	660	678
Advances	195	269
Declines	256	180
Unchanged	209	229
New highs	42	41
New lows	10	8

ACTIVE STOCKS

Vol.		Close	Chge
71755	Cdn Pacific	17	+¼
43730	Massey-Ferg	29	−⅝
37614	Imp Oil A	23½	+⅛
33675	Simpsons	6¾	−¼
31458	Transcan Pipe	12	−⅜
23850	Cdn Cellulose	7½	+⅛
22300	Atco Indus A	14⅞	−⅛
22127	Brascan A	14⅞	Unch
21000	Consum Distr	4.10	+.40
20940	Alcan Alum	26⅞	−⅝

GROUP AVERAGES

Banks	286.41	−.89
Beverages	291.30	−1.08
Chemicals	136.49	−.79
Communications	392.58	+.14
Construction mat.	191.35	+4.59
Food processing	287.10	+1.53
Gen. manufacturing	194.50	−.06
Industrial mines	136.49	−2.00
Medchandising	358.81	−2.37
Oil refining	199.68	+.16
Paper-forest products	128.09	−.29
Pipelines	170.11	−2.49
Real estate	160.02	+.84
Steels	209.67	−.93
Trust and loan	241.59	−.38
Utilities	140.92	−.68
Miscellaneous	139.11	+.24

Up 6. Down 11.

MARKET REPORT

Closing quotations for Friday, March 12, 1976.

Quotations supplied by The Canadian Press, Richarson Securities, Pitfield Mackay Ross and Co. Ltd., Merrill Lynch, Royal Securities Ltd., A. E. Ames and Co., Pemberton Securities, McLeod Young, Weir and Co., Dominion Securities Corp., Harris and Partners Ltd., Bongard, Leslie and Co. Ltd., the Royal Bank of Canada and the Bank of Nova Scotia.

TORONTO CLOSING STOCKS
Distributed by CP
Toronto Stock Exchange—Mar. 12

Complete tabulation of Friday transactions. Quotations in cents unless marked $. z—Odd lot, xd—Ex-dividend, xr—Ex-rights, xw — Ex-warrants. Net change is from previous board-lot closing sale.

Stock	Sales	High	Low	Close	Net Ch'ge
A.G.F.M	600	250	250	250	
Abby Glen	2701	340	325	340	+15
Abitibi	9645	$13⅛	13	13	−¼
Abitbi 10	200	$50	50	50	
Acklands	200	$14½	14½	14½	−⅛
Adanac M	1000	30	30	30	
Afton Min	1000	$7	6⅞	6⅞	−⅛
Agnico E	575	$5⅝	5⅛	5⅝	+⅛
Agra Ind	300	$8	8	8	
Ahed M	500	90	90	90	+7
Akaitcho	700	100	100	100	
Albany	10500	39½	36½	36½	−2
Alt East G	13350	$10¼	10	10¼	+¼
Alt Energy	17745	$9⅞	9¾	9⅞	+¼
Alta Gas A	7676	$13⅝	13½	13½	
Alta G C p	z10	$56	56	56	
Alta G D p	z2	$143	143	143	
Alta G F	1340	$25⅛	25	25	−⅛
Alta Nat	396	$24⅝	24½	24½	−⅜
Alcan	20940	$27½	26⅞	26⅞	−⅝
Algo Cent	450	$13⅝	13⅝	13⅝	−¼
Algoma St	2609	$26¼	26	26	−¼
All-Can B	700	245	235	235	−5
Allarco Dv	100	$8⅞	8⅞	8⅞	−⅛
Alum 3rd p	320	$26	25½	26	
Am Bonza	400	310	300	300	−5
Am Larder	1500	19	19	19	−1
Am Eagle	1000	43	43	43	−2
Am Leduc	64500	10½	9½	9½	
Andres W	300	$10⅝	10½	10½	−⅛
Ang U Dev	2500	98	97	98	−2
Aquitaine	3960	$23	22¾	23	+⅜
Arbor C	1250	75	75	75	−5
Argus	z50	$28¾	28¾	28¾	
Asamera	2850	$8¾	8½	8⅝	
Asbestos	989	$26½	26¼	26½	+½
Ashland C	1000	$9½	9½	9½	
Asoc Porc	1666	75	72	72	+1
Atco A	22300	$15	14¾	14⅞	−⅛
Auric Res	6500	37	36	37	+1
Avoca M	5000	14	14	14	
BC Sugar A	8350	$22¾	22½	22½	
BC Sugar P	575	$11⅝	11⅝	11⅝	
BP Can	19047	$10⅛	10	10	−¼
Bad Boy	2500	405	400	400	
Banister C	1200	$9	8⅞	8⅞	
Bank Mtl	12693	$15⅞	15½	15⅝	
Bank N S	3711	$39¼	38	38	−1
Bankeno	4200	230	225	227	−10
B Cdn Nat	1700	$15¾	15½	15½	+¼
Bar E A	400	$32½	32½	32½	−½
Bartaco	600	165	160	165	+5
Bary Expl	2000	59	59	59	−1
Baton B	1300	$8¼	8¼	8¼	
Becker B p	2150	$8⅛	8	8	−⅛
Bell Canad	13167	$45	44¾	44¾	−⅛
Bell A pr	z67	$45¼	44½	44⅝	
Bell B pr	210	$45⅝	45¼	45⅝	+⅜
Bell C pr	125	$25⅜	25⅜	25⅜	
Bell D pr	1575	$49	49	49	+⅛
Bell 2.28	800	$25⅞	25¾	25¾	+⅛
Bell Can W	12825	325	315	315	−10
Beth Cop A	2341	$13⅞	13¾	13¾	−⅛
Black P A	300	445	445	445	
Blakwod A	400	$7	6⅞	7	−⅛
Block Bros	600	395	390	395	+10
Bomac	z50	200	200	200	
Bomac A	z50	325	325	325	
Bombrder	100	295	295	295	−5
Border C	3900	265	250	265	+15
Bovis Cor	4464	105	98	98	−3
Bow Valy	7025	$17¼	16⅞	16⅞	−½
Bow-m pr	z40	$39	39	39	
Bralor Res	200	250	250	250	
Bramalea	200	$6⅝	6¼	6⅝	+⅛
Brameda	12900	205	196	196	−3
Brascan A	22127	$12½	12¼	12⅜	
Brenda M	1900	$7⅛	7	7	
Bridger	6950	440	430	435	−10
Bright A	100	$8½	8½	8½	−¼
Brinco	1400	410	410	410	
BC Forest	1350	$24	23⅝	24	+⅜
BC Phone	1600	$11⅝	11⅝	11⅝	+¼
BCPh 4⅜ p	205	$44	44	44	−1
BCPh 4¾ p	z70	$48	48	48	
BCPh 4.84	200	$13	13	13	
BCPh 6.80	525	$17½	17	17	−⅜
BCP 7.04 p	1200	$17¾	17½	17½	−⅜
BCP 10.16 p	400	$25¾	25¾	25¾	
Broul Reef	z100	25	25	25	
Brunswk	30644	$5	480	490	+10
Budd Auto	700	$6⅞	6¼	6⅜	
Bulora Cor	9100	43	41½	42	−1
C					
CC Yachts	600	300	300	300	−15
CAE A	300	$10¾	10¾	10¾	−⅛
Cad Frv	350	$10	10	10	
Cal Pow A	6068	$28⅞	28	28¼	+¼
Cal P 5.40 p	z15	$82⅝	82⅝	82⅝	
Cal P 7½ p	200	$77½	77½	77½	
Cal P 10 p	54	$103	103	103	+½
Calvert	7000	20	20	20	
Cam Mine	6500	38	37	37	−1
Camflo	3000	$11⅜	10⅞	10⅞	−⅜
C Chib A	1150	430	425	425	
Camp RL	350	$26	25½	26	+½
Campau A	300	$5⅛	5⅛	5⅛	−⅛
Campau 7p	400	$7⅞	7⅞	7⅞	
Can Cem L	1970	$11	10⅞	11	
C Cem L p	400	$13½	13½	13½	+¼
Can Dev p	z260	$98¾	97¾	98¼	
C Nor West	1450	$6¼	6⅛	6⅛	
C Pakrs C	200	$23⅛	23	23	
Can Perm	100	$17½	17½	17½	−¼
CS Pete	12600	380	365	365	−10
C Cablesy	420	$15⅛	15⅛	15⅛	−⅛
C Cable w	z155	175	170	170	
Cdn Cel	23850	$7⅝	7⅜	7½	+⅛
C Ex Gas	6300	335	330	330	
CG Invest	200	$20½	20½	20½	
C Hidrogas	1000	94	94	94	−5
C Homestd	3850	$5⅞	5¾	5¾	
C Hydro	1400	$7½	7⅜	7⅜	−⅛
CI Bk Com	5230	$25¾	25½	25⅝	+⅛
CIL	930	$24½	24¼	24⅜	+⅛
Cl Powr A	700	$15¾	15¾	15¾	
CLI Pete	z200	27	26	26	
C Malart	6000	39	36	38	+1
C Manoir	800	480	475	475	
C Marconi	3050	480	455	480	+20
C Merrill	400	$6¼	6¼	6¼	
C Ocdental	2151	$12⅜	12¼	12¼	−⅛
CP Inve	10647	$19¾	19¼	19½	+¼
CP Inve pr	410	$39	39	39	+1¼
CP Ltd	71755	$17¼	16⅞	17	+¼
C Reserve	5106	400	385	385	−10
Cdn Sup O	310	$40	40	40	−⅜
Cdn Tire	100	$47	47	47	
Cdn Tire A	513	$50	49¾	50	
C Uilties	3900	$11⅛	11⅛	11⅛	−⅛
CU 10¼	1400	$26⅜	26¼	26⅜	
C Vickers	1400	$22¾	22	22¾	+¼
CWN 5½ p	300	$11	11	11	−¼
Canron	600	$21¼	21⅛	21¼	−¼
Canron pr	z5	$87	87	87	
Capit Div	z400	32	32	32	
Carl OK	11770	345	340	340	
Carl A p	200	$21	21	21	
Carl B p	275	$24½	24½	24½	−½
Carma A	1001	$9¾	9¾	9¾	−⅛
Carrier JD	1400	175	175	175	
Cassiar	3610	$8⅛	8	8	
Celanese	7925	$6⅝	6⅛	6⅛	−⅛
Chib Kay	11000	11	11	11	
Chib M	500	35	35	35	
Chieftan D	1400	$9	8⅞	9	+⅛
Chrysler	8558	$19¾	18⅞	18⅞	−1
CHUM B	605	$9½	9⅜	9½	
City Sav T	400	$10¼	10⅛	10¼	+¼
Claiborne	500	215	215	215	−5
Coch Will	5800	38	37	38	+1
Cockfield	2500	440	430	430	−10
Coin Lake	500	11	11	11	+1
Coldstm	500	50	50	50	−3
Coles Book	1900	$8⅜	8¼	8¼	−⅛
Co Met	129500	20	19	19	
Cominco	6451	$39½	38⅜	38⅜	−⅝
Com Cap	2125	320	310	310	−5
C Holiday I	2900	350	335	335	−15
Computel	100	$5	5	5	
Coniagas	3000	55	55	55	
Con Chm A	200	$5⅛	5	5	
Con Bath A	4717	$37¼	36¾	36⅞	+⅛
Con Bath p	500	$17	17	17	+⅛
C Bath 68 w	8100	$17¼	16½	17⅛	+⅜
Con Bldg	100	242	242	242	−3
Con Fardy	4550	340	325	340	+20
C Marben	5500	40	40	40	+1
C Morisn	2500	170	170	170	−5
Cons Prof	2386	26½	26½	26½	−½
C Rambler	700	155	155	155	
C Rexspar	41396	90	78	88	+9
Con Textle	538	230	230	230	+10
Con Distrb	21000	410	365	410	+40
Cons Gas	12390	$12¼	11⅞	12	−¼
Con Gas D	425	$21	20¾	20¾	−¼
Con Glass	400	$15	15	15	
Conwest	250	385	375	375	−10
Cooper C	800	325	315	320	−10
Copeland	400	170	170	170	
Corby B	200	$16	16	16	
Cornat Ind	1185	480	470	480	+15
Coseka R	4500	340	330	330	−5
Coseka 6	200	340	340	340	+20
Costain R	100	$9⅜	9⅜	9⅜	+⅛
Craigmt	3600	$6¼	5⅞	6¼	+⅛
Crain R L	100	$10⅞	10⅞	10⅞	+⅛
Crestbrk	1300	450	430	430	−10
Cstland	z83	7	7	7	
Crwn Trst	100	$21	21	21	+¾
Crow Nest	400	$33	31½	33	+1½
Crush Intl	2050	$10⅞	10½	10½	−⅛
Cuvier M	2300	93	93	93	−2
Cyprus	3300	$10⅛	10	10	
D to G					
Dale-R	100	$7⅝	7⅝	7⅝	
Dalmy A	1800	$10⅜	10⅜	10⅜	
Daon Dev	1100	$7½	7⅜	7⅜	
Daon A	700	$6⅞	6¾	6⅞	+⅛
D Aragon	2000	16	16	16	+1
Datline	200	375	375	375	+15
Decca R	24900	480	475	480	+5
D Eldona	z100	33	33	33	
Denison	4472	$62	60½	62	+1½
Dicknsn	2700	$6⅛	5⅞	5⅞	−⅜
Discovery	500	70	70	70	
Doman I	1000	$10¾	10½	10½	−⅛
Dome	970	$42½	42¼	42½	+⅛
Dome Pete	10725	$35	34¾	34¾	
D Bridge	2900	$34	32½	34	+1½
D Explor	4500	24	24	24	−1
Dofasco A	3050	$27⅜	27	27⅛	+⅛
Dom Store	2220	$16⅞	16⅝	16⅞	+⅜
D Textie A	9430	$8¾	8½	8½	−¼
Domtar	2984	$25⅝	25½	25½	+⅛
Dr Mc C A	2000	$14½	14½	14½	−½
Dunde Pal	z499	30	30	30	
Du Pont	510	$20⅛	20	20	−⅜
Dylex L A	1800	$7¾	7½	7½	+⅛
E-L Fin	100	$6	6	6	
East Mal	5320	244	235	238	
East Sul A	z36	165	165	165	
Ego Mines	8000	74	72	72	−2
Emco	300	$9⅛	9	9	−¼
Exquisite	500	240	240	240	
Extd wt	125	230	230	230	+30
Falcon C	7600	$8⅛	7⅞	8	−⅛
Falcon	9398	$40	39¼	40	+2¼
Farm Mer	900	$7½	7½	7½	
Fed Ind A	1400	$6	6	6	
Fidelity Tr	600	355	345	345	−10
Fields S	300	$10⅛	10⅛	10⅛	−1⅛
Finning T	3300	$13½	13	13½	+¼
F City Fin	1400	$8	8	8	
F City F wt	100	265	265	265	
F Mar	2000	49	49	49	+6
Foodcrp Lt	4100	275	270	275	+5
Foodex S	6295	$5½	5⅛	5⅛	−⅛
Ford Cnda	100	$89½	89½	89½	
F Sea A pr	300	$6	6	6	+¼
Francana	200	$7¾	7¾	7¾	+⅛
Fraser A	z37	$22⅛	22	22⅛	
GSW Cl A	1000	$6¾	6¾	6¾	+¼
GSW C pr	z35	$90	90	90	
Galt Mal A	z20	$5¾	5¾	5¾	
Gaz M 66w	3500	6	4	4	−7
G Distrb A	600	$8½	8½	8½	
GMC	162	$68¼	68¼	68¼	−¼
Genstar L	775	$22⅜	22½	22½	+⅛
Gnstar L w	2950	$8⅞	8½	8½	−⅛
Gerin 1st p	700	$7	7	7	+⅛
Gnt Masct	16250	180	171	171	−4
Giant Yk	100	$7¾	7¾	7¾	−¼
Gibraltar	22800	$8¼	8	8⅛	+⅛
Glendale	1400	200	180	185	−10
Goldray	16000	43	38	43	+7
Goodyear p	z25	$30¾	30¾	30¾	
G Mckay A	400	$8	8	8	+1½
Gozlan	1400	350	350	350	
Graff G	600	$33	32½	32½	−¾
Granduc	4000	173	167	170	−4
Gt Oil Sds	350	$5⅜	5⅜	5⅜	−¼
GL Paper	1000	$28	27½	27½	−⅜
GL Pap w	600	$7	7	7	
Gt W Life	z10	$58¾	58¾	58¾	
Gt West S	1800	$5⅞	5¾	5¾	+⅛
G West wt	2800	210	210	210	
Greyhnd	127	$18¼	18¼	18¼	
Guar Trst	100	$7	7	7	
Guard Cap	380	365	365	365	
Gulf Can	2498	$32	31¾	31¾	
Gulfstrem	79500	40	37	38	+3½
H to L					
Halifax D	550	235	235	235	+5
Hambro C	1500	290	270	280	+10
H Group A	3100	480	475	480	+30
Hard Crp A	600	$5⅝	5⅝	5⅝	
Hard Crp C	100	$5¾	5¾	5¾	−¼
Harris J S	1400	475	465	475	+15
Hawker S	1550	$7¾	7⅝	7⅝	−⅛
Hayes D A	2850	$7¾	7⅜	7¾	+⅜
Highmont	2000	135	135	135	+4
Holinger A	518	$33½	33½	33½	−½
Home A	655	$31¾	31½	31¾	+½
Home B	1052	$29	29	29	−1
H Bramor	500	275	275	275	−5
Hud Bay A	7765	$20½	20¼	20⅜	−¼
H Bay Co	5340	$19¼	18⅞	19⅛	+¼
HB Oil Gas	2535	$38⅛	38	38	−¼
HB Oil G pr	z25	$38¾	38¾	38¾	
Hur Eri 7¼	700	$19	19	19	
Husky Oil	9165	$22⅞	22	22	−½
Husky A pr	z10	$33	33	33	
Husky E w	5270	$7⅜	7	7	
Hydra Ex	z5	40	40	40	
Hy's Ltd	400	310	310	310	−40
IAC	7485	$20⅛	19¾	20	+¼
IAC 4½ p	z3	$65	65	65	
IU Intl	8580	$11⅛	10⅞	11	
IWC Com	1600	195	191	195	
Imasco A	575	$26¾	26⅝	26⅝	
Imp Oil A	37614	$23½	23¼	23½	+⅛
Imp Oil B	z20	$23⅝	23⅝	23⅝	
Indal	2688	$13⅞	13⅜	13⅜	
Indusmin	z24	$9⅛	9	9⅛	
Inglis	250	$14¼	14¼	14¼	+⅛
Inland Gas	465	$9⅜	9¼	9⅜	+⅛
Inland G p	100	$10½	10½	10½	+⅛
Inter-City	4100	490	475	475	−5
Inter C B w	1700	259	249	256	
Intrmetco	1500	$7½	7⅛	7⅛	−¼
IBM	155	$260	260	260	
Int Mogul	504	285	280	285	+5
Inco A	15172	$34⅛	33⅞	33⅞	−1
Inco B	100	$33¾	33¾	33¾	
Int Obaska	500	14	14	14	+½
Interpool	700	$11½	11½	11½	−¼
Intpr Pipe	3665	$13¼	13	13⅛	−⅛
Int Pipe w	3600	40	39	40	−1
Ipsco	2300	$15	14⅞	15	
Inv Group	100	$7⅞	7⅞	7⅞	
Inv Grp A	7800	$7¾	7⅝	7⅝	−⅛
Iron Bay T	200	$5½	5½	5½	−⅛
ISO	4750	150	147	148	
Jannock	800	$6¼	6⅛	6¼	+⅛
Jannock A	300	$12	12	12	−½
Jannock B	224	$11	11	11	
Jannock D	625	$6⅛	6⅛	6⅛	
Joutel	4000	35	35	35	−1
K-Tel Intl	280	$5⅝	5½	5⅝	+⅜
Kaiser Re	3900	$11⅛	11¼	11⅜	
Kaiser wt	1200	$8½	8¼	8½	+⅛
Kam Kotia	900	67	67	67	
Kaps Tran	3000	218	210	214	−1
Keeprite B	8025	$8	7¼	7¼	−¼
Kelsey H	400	$10	10	10	−¼
Kenting	520	$11½	11¼	11½	+¼
Kerr A A	3310	$12	11⅞	12	+⅛
K Anacon	12000	27	25	26	+1
Koffler A	2375	460	460	460	−10
Labatt A	1558	$17⅞	17⅝	17⅝	+⅛
Labatt A p	175	$17⅝	17⅝	17⅝	+¼
Lacana	2300	395	380	380	−10
Laidlaw A	1800	$7	7	7	
LOnt Cem	3545	420	410	410	−10
L Shore	290	265	265	265	+5
Lakehead	2000	22	22	22	+2
Langis	6000	9	8	9	+2
Laurasia	5000	42	40	40	−2
Lau Fin	350	$6¾	6½	6¾	+⅛
Lau Fn 140	718	$16	16	16	+½
Lau F 2.00	125	$22⅜	22⅜	22⅜	−⅛
Leigh Inst	2825	249	240	245	−5
Leons Frn	100	$10	10	10	+¼
Levy A pr	100	$6	6	6	+¼
LL Lac	1511	160	155	160	−5
Livingsto	700	$14	13¾	14	+¼
Living w	99	$9¼	9¼	9¼	−⅛
Lob Co A	100	$5¼	5¼	5¼	−⅛
Lob Co B	410	$5⅜	5⅜	5⅜	−⅛
Lob Co pr	200	$22¾	22¾	22¾	+¼
Lob Ltd Ap	350	$14	14	14	
Lob Ltd Bp	z10	$14⅝	14⅝	14⅝	
Lochiel	7600	112	110	110	−1
Loeb M	1200	310	305	305	−5
Lost River	6500	245	232	245	+10
M to O					
MDS Hellh	500	275	275	275	−20
MEPC	1720	$6	6	6	
MEPC w	1500	70	70	70	
MTS Inter	z133	18	18	18	
Mclan H A	1197	$9¼	9	9	−¼
MB Ltd	6532	$23¼	22⅞	23	−⅛
Madeline	1007	234	230	234	+8
Magnetcs	1186	50	50	50	
Maislin I	400	410	380	410	+10
Majstc Wil	800	280	280	280	
Major H D	300	460	455	455	−15
Man Bar	z400	72	72	72	
Mrtme El A	300	$8¼	8¼	8¼	
Maritime	311	$16¼	16¼	16¼	
Martim A p	100	$7¼	7¼	7¼	
Mar T 860	300	$9½	9½	9½	
Mar T 940	500	$9⅞	9⅞	9⅞	+⅛
Markboro	300	$13¼	13¼	13¼	−¼
Mass Fer	43730	$30	28⅞	29	−⅝
Mas F 2.50	475	$25⅝	25⅝	25⅝	
Matgmi A	3000	$18	17¾	17¾	−¼
Mc Adam	1000	42	42	42	
Mc Intyre	4530	$47	46½	46½	+⅛
McLaghln	100	$9¼	9¼	9¼	+⅛
Melchers	300	285	280	280	−15
Melton R E	1100	395	390	390	+5
Mentor	2550	179	179	179	+2
Mercantil	800	$15⅛	14⅞	15	+⅛
Merland E	32150	315	310	315	+5
Meta Uran	1200	12½	12½	12½	+1
Mindustrl	200	$5¼	5¼	5¼	
Minrl Res	500	113	110	110	−4
Molson A	175	$18⅛	18½	18½	−¼
Molson B	5100	$16½	16½	16½	+⅜
Moneco A	1500	$19⅞	19½	19⅞	+⅛
Moore	16850	$46½	45¾	46¼	+⅛
Mt Wright	1000	23	23	23	−2
Multi-Mi	2500	44	43	43	−2
Multi Acc	11000	310	290	290	−20
N B Cook	3500	130	125	125	−20
NBU Mine	2400	265	260	260	−5
NRD Min	7500	15	14	15	
NaChrs I	1720	$5⅞	5¾	5¾	−⅛
Nabrs Dlg	100	$23½	23½	23½	−½
Nat Drug	200	$5	5	5	−¼
Nat Groc p	z5	$23	23	23	
Neonex	13600	190	185	188	−2
New Ath	z125	9	9	9	
NB Tel	100	$14⅜	14⅜	14⅜	−¼
N Dimens	10500	27	26	27	+1
N Kelore	2000	16	16	16	−1
N Provid D	2000	22	22	22	+2
N Que Ragl	200	260	260	260	−5
N Senator	11000	11	10	11	
N York Oil	2000	33	33	33	−1
Newco Fin	100	$10½	10½	10½	
Nfld LP A	400	$11	11	11	
Noranda A	15755	$36⅞	36⅛	36¼	+⅛
Norcen	11655	$12⅜	12⅛	12¼	−⅛
Norcen B	450	$22⅛	22	22	−⅛
Norcn 150	700	$20¾	20⅝	20⅝	+⅛
Norcen w	3625	245	235	235	−5
Norlex	1500	16	15½	16	−1
Normick P	300	315	315	315	
NC Oils	3920	$6¼	6	6	−⅛
Nor Tel	3048	$35½	35¼	35¼	+⅛
NTecm B w	42290	$15⅞	15⅝	15⅜	−⅛
Northgat	10600	$5⅝	5	5⅜	+⅛
Northld	5000	10	10	10	
NS Savngs	1100	$13	13	13	−¼
Nowsco W	5550	$14	12⅞	13½	+⅞
Nu-Wst A	3675	$14¼	14	14⅛	+⅛
Nudlama	8250	31	30	30	−1
Nufort Res	8111	34½	34	34	−1
Numac	5700	$10⅝	10⅜	10½	−⅛
OPI Ltd	200	215	215	215	−3
OSF Ind	410	370	370	370	
Oakwood P	17150	149	145	145	−3
Obrien	10500	86	82	82	−6
Ocdentl Pt	1201	$15	14¾	15	−⅞
Ocelot Ind	12230	$11¾	11	11½	+½
Okanagan	200	$7⅜	7⅛	7⅛	−⅛
Orchan A	1800	283	280	280	
Oshawa A	3470	$5⅝	5½	5½	
Osisko	1000	16	16	16	
P to S					
Pac Coper	9400	79	74	79	+1
Pac Pete	6319	$29¼	28⅞	28⅞	−¼
Page Pet	700	190	185	190	+10
Pamour A	2575	470	455	465	−10
Pan Centr	3250	101	100	100	−2
Pan Ocean	55955	$14	13¼	13⅞	+⅜
PanCan P	12015	$23⅛	22½	22½	
Pango Gld	7000	40	35	35	−2
Patino N V	500	$12⅜	12⅜	12⅜	−⅛
Pembin A	600	365	365	365	+5
Pembin B	150	340	340	340	−60
Pennant	1300	345	340	345	
P Dept S	1798	315	315	315	−10
P Jewl A	848	$6	6	6	+¼
Petrofina	400	$21⅜	21⅜	21⅜	+⅜
Petrol	200	133	133	133	+1
Peyto Oils	7000	390	375	375	−5
Phillips Cb	250	$9¾	9¾	9¾	+⅛
Pine Point	908	$32⅞	32¼	32¼	−¼
Pitts C	200	$5¾	5¾	5¾	
Place G	z50	30	30	30	
Placer	4700	$24¼	23½	23⅝	−⅛
Plysr 840	100	$23	23	23	−¼
Pominex	4500	48	48	48	+1
Pop Shops	5395	495	480	480	−15
Pow Corp	1910	$10⅜	10⅜	10⅜	+⅛
Prado Exp	5800	173	166	166	−6
Precamb	2000	69	69	69	−3
Pre Cable	200	$7¾	7¾	7¾	
Preston	2239	$16¼	16¼	16¼	
Price Co	1436	$16½	16½	16½	−⅜
Prov B Can	100	$13¼	13¼	13¼	−½
Qasar Pet	1200	375	360	365	−10
Q Mattgmi	9500	28	28	28	+2
Que Sturg	400	148	145	145	−3
Radiore	z100	15	15	15	
Ram	4000	310	300	305	
Ranger	3500	$15½	15⅛	15⅛	−¼
Redpath A	100	$23¾	23¾	23¾	
Redstone	15200	100	95	95	−5
Reed Pap A	980	$24⅜	24⅛	24⅛	−⅛
Reed Oslr A	1300	$7¼	7	7¼	+⅛
Reichhold	100	$23	23	23	
Reich wt	1350	$12¼	12	12	+⅛
Reitman	225	$13¼	13¼	13¼	+¼
Reitman A	5200	$13¼	13¼	13¼	−½
Rembrant	100	460	460	460	−5
Repub Res	1000	65	65	65	
Res Servic	3000	210	200	205	+10
Revelstk	200	$12	12	12	
Revelstk p	100	$11¾	11¾	11¾	
Revnu Prp	10633	79	$7	77	
Rileys D	100	110	110	110	+5
Rio Algom	1160	$34⅞	34⅜	34⅜	−¼
R Little	200	190	190	190	+5
Rolland	200	$7	7	7	−¼
Roman	2950	$16⅜	16	16¼	+½
Ronald Fd	500	$12½	12¼	12⅜	+⅜
Rothman	200	$17½	17½	17½	+¼
Rothm A p	125	$67⅞	67⅞	67⅞	+⅜
Rothmn w	500	255	250	250	
Royal Bnk	9344	$28	27¾	27⅞	−¼
Royal Tr A	809	$22	22	22	−¼
Russel H	725	$12	11⅞	12	+¼
Ryanor	3000	4½	4½	4½	
Schneid p B	8700	$8½	8½	8½	+⅛
Scot Lasal	300	265	265	265	−5
Scot York	600	216	216	216	−4
Scotts	200	$8	8	8	−⅛
Scythes	100	$5¼	5¼	5¼	−⅛
Seagram	10481	$30½	29¾	29¾	−½
Selkirk A	100	$12	12	12	−½
Shaw Pipe	800	$6¾	6½	6¾	+¼
Shell Can	8743	$16¼	16	16	−¼
Sherritt A	20845	$7¾	7½	7⅝	+⅛
Siebens	900	$11¼	11	11¼	+¼
Sigma	400	$22	21¾	21¾	−1¼
Silvmq	11000	25	24½	24½	−½
Silverwd A	2300	$10¾	10½	10½	−¼
Simco Eri	300	215	215	215	−10
Simpsons	33675	$7	6¾	6¾	−¼
Simpson S	2398	$10⅛	9⅞	10	−⅛
Sklar M	13150	208	195	199	−10
Sklar W	500	110	110	110	−4
Skye Res	800	310	310	310	
Skyline H	700	375	375	375	−5
Slater Stl	200	$8⅜	8⅜	8⅜	+⅛
Sobey Stor	200	475	475	475	
Sony Corp	200	$9⅞	9⅞	9⅞	
Southm A	1100	$24⅞	24⅜	24⅜	+⅛
Spar Aero	650	220	215	215	−5
Spooner	6300	24	23½	23½	
Stafford	z50	365	365	365	
St Brodcst	4750	$8½	8¼	8½	+⅛
Stelco A	7391	$28	27¾	27⅞	−¼
Steep R	3750	207	200	207	+2
Sud Cont	4100	28	28	28	−1
Sulivan A	1050	170	170	170	−5
Sunbrst E	5000	13	13	13	
Sundale O	29400	$7⅞	7⅜	7⅜	−⅛
Surpass C	200	205	205	205	
T to Z					
Talcorp	200	$7⅝	7⅝	7⅝	
Tara	100	$14	14	14	−¼
Teck Cor A	4180	455	445	445	−5
Teck Cor B	1440	350	340	340	−10
Teledyne	z50	$5⅜	5⅜	5⅜	
Tex-Sol	800	15	15	15	−1
Tex Can	760	$28¾	28¾	28¾	+¼
Texaco pr	z15	$42	42	42	
Txsglf	6250	$34⅝	34¼	34½	+⅜
Texore	12000	9	9	9	−½
Thom Ind	500	$6½	6½	6½	+¼
Thom N A	5500	$14	13¾	13⅞	+⅛
Tombill	500	73	73	73	+3
Tone Craft	z50	390	390	390	
Tor Dm Bk	8799	$18	17⅝	17⅝	−¼
Total Pet	3738	$6	5⅞	6	
Total P A p	400	$13¼	13¼	13¼	
Traders A	1828	$14½	14⅜	14½	
Trader B p	z25	$21	21	21	
Tr 10¼	500	$10¼	10¼	10¼	+⅛
Trade 7½ p	280	$35¾	35¾	35¾	+¼
Trader 66 w	1000	245	245	245	−15
Trader 69 w	225	485	485	485	−10
Tr C Glass	100	$5½	5½	5½	−¼
Tr Can Res	2500	68	68	68	
Trans Mt	2600	$9¾	9½	9¾	+¼
TrCan PL	31458	$12⅝	12	12	−⅜
TrCan A pr	z20	$70	69½	70	
TrCan B pr	130	$29¾	29¾	29¾	+¾
TrCan C pr	120	$40¼	40¼	40¼	+1½
TrCan w	64161	40	30	30	−5
Trizec Crp	z20	$13⅛	13⅛	13⅛	
Turbo R	750	138	136	136	−4
Ulster Pet	11700	65	64	65	+3
Ultramar	100	340	340	340	−25
Unican S	700	185	184	185	+5
Unicorp F	1800	105	102	102	−3
Un Carbid	170	$23½	23½	23½	
UGas A	5390	$8	7⅝	7⅝	−⅜
UGas 8¾	1225	$19⅞	19¾	19⅞	+⅛
Union Oil	200	$9¾	9¾	9¾	−¼
U Asbesto	6520	$5⅛	5	5	−⅛
U Canso	6000	$7½	7¼	7⅜	
U Corp pr	z25	$13½	13½	13½	
U Siscoe	4450	$8⅜	8¼	8¼	
Uni Trust	150	375	375	375	+10
Un Wburn	150	$8⅞	8⅞	8⅞	−⅛
Un Wbn w	100	325	325	325	
UW OG	2500	70	70	70	−1
Univr Gas	1000	430	430	430	−5
U Sections	600	375	375	375	
Upp Can	8700	140	132	132	−4
VS Serv A	500	$5	495	495	+35
Van Der	700	375	375	375	−15
Versatil A	14450	$17	16⅞	16½	
Vespar	3000	22	22	22	−1
Vestgron	1705	$17	16¾	17	+¼
Villcentre	300	385	370	385	+5
Voyager P	2900	$11¾	11½	11½	−¼
Vulcan Ind	1900	$17¾	17	17¾	+⅝
WCI Can	200	$19	19	19	+1
Wajax A	500	$14¾	14¾	14¾	
Walk GW A	8506	$32¾	32½	32½	−⅛
Wrintn	1100	490	480	490	
Weldwod	275	$13	12⅝	12⅝	−⅜
Wstburne	13375	$11½	11	11	−⅞
Wburn wt	800	$7	6⅞	6⅞	−⅜
Wcoast Pt	2800	$5⅞	5⅞	5⅞	
W Pet A p	375	$15¾	15¾	15¾	−⅛
Wcoast T	10525	$24¼	23¾	23¾	−⅝
Wcoast w	8520	289	280	280	−2
Westeel	325	$16	15¾	15¾	
W Bcas A	100	$10½	10½	10½	
W Bcas C p	400	$28	28	28	−3
W Decalta	3050	$5½	5⅛	5⅛	−⅜
West Mine	56760	385	350	360	+35
Westfield	49650	275	243	243	−16
Westnhse	1350	$24	24	24	
Weston	1528	$18	18	18	
Whithorse	660	170	170	170	+5
Whonok A	2700	$7⅝	7⅝	7⅝	+⅛
Wilco	500	21	21	21	−1
Willroy	2300	116	115	116	+3
Woodreef	4000	64	62	62	−1
Woodwd A	1100	$21⅜	21	21¼	−¼
Wr Harg	125	115	115	115	+5
Yk Bear	600	238	238	238	
Yukon C	23900	155	150	155	+5
Zellers	20000	455	435	445	+10
Trust Units					
BBC R un	260	$13⅜	13⅜	13⅜	
BBC R wt	4120	182	180	182	+7
BM-Rt un	8025	$14⅝	14¼	14½	+¼
BM-RT wt	22280	225	210	224	+7
Heitman u	1280	$7⅛	7	7⅛	+⅛
Heitman w	5460	30	27	30	+4
TD Realty	1490	$26⅞	26¾	26⅞	+⅛
TD Relt w	1640	195	185	195	+15

New York

NEW YORK (AP) — The week-long advance of the stock market past the 1,000 level in the Dow Jones industrial average faltered amid profit-taking Friday.

Prices fell back sharply with steel issues among the most conspicious losers.

The Dow average of 30 industrials dropped 15.67 to 987.64, registering its second largest loss of the year and trimming its gain for the week to 14.72 points.

The average's worst showing this year was a 15.74 decline on Feb. 26.

Analysts said the market had evidently used up the immediate buying interest in the struggle that culminated Thursday in the Dow's first close above 1,000 in more than three years.

Some uneasiness was evident at the market's opening over possible signs that the United States federal reserve wanted to foster a slight further rise in short-term interest rates.

And once a downtrend in stock prices had been established, sellers moved to cash in some profits from the Dow's 150-point rise over the first 10 weeks of the year.

The NYSE's composite index lost .52 to 53.91.

Steel stocks felt the weight of a Wall Street Journal article quoting an analyst who expressed reservations about the industry's prospective growth rate.

U.S. Steel and Bethlehem Steel each posted 2-point declines, contributing substantially to the Dow's setback.

CLOSING AVERAGES

30 Industrials	987.64	−15.67
20 Transportation	209.62	−1.89
15 Utilities	86.88	−.38
65 Composite	302.11	−3.80

Volume 26.02 million.

Alcan	27¼	Honeywell	51¾
Alcoa	50	Ini Steel	50⅛
All Chm	41¼	IBM	261½
Al-Chlm	18⅛	Int Harv	22⅞
Am Air	10⅜	Int Nick	33⅜
Am Brnds	40½	Int Paper	77⅝
Am Bcast	29⅝	Int TelT	28⅜
Am Can	35⅜	Johns-Mann	30
Am El P	21¼	Kaiser Alum	31⅛
Am Metal	53⅛	Kennecott	35¾
Am Motor	6½	Kraft	44
Am Smelt	18	Kresges	38
Am Tel T	56	Ling-Temco	15⅜
AMF Inc	20¾	Litton Indus	15⅛
Ampex	7¾	Lock Air	10⅜
Anaconda	21¼	Matsushita	21½
Ash Oil	25¼	McDon Doug	17⅞
Atl Rich	82	Merck	68
Avco	10¾	Mer Ly	31⅛
Avon	39⅝	Minn M M	59⅛
Bel How	23¼	Mobile Oil	54¼
Bendix	58½	Monsanto	88½
Beth St	44⅜	Mont Ward	32⅞
Boeing	26¾	Motorola	45¼
Boise Cas	28	NCR Corp	25⅞
Borden	28	Natomas	24
Bo-War	28	Newmont	29¼
Bri My	68⅞	Nort Si	21¼
Brunswick	15⅞	Owens-Ill	58¾
Burl Ind	31¼	Pac Gas	21¼
Burl Nor	38¼	Pan Am	6¾
Burroughs	105¾	Penn Cen	2½
Caterpill	90⅜	Pepsi	72½
Col Bcast	55½	Ph Mor	51¼
Celanese	52¼	Ph Pete	52⅜
Chase Man	28⅞	Pit Bowes	15⅝
ChesOhio	36¾	Polaroid	40¼
Chrysler	19½	Proc Gam	84
Coca-Cola	86⅜	RCA	27½
Col-Palm	28⅜	Repub Steel	39⅛
Comsat	29⅛	Revlon	73½
Colt-Data	24	Safeway	46⅝
Con Edison	16½	Schlumb	72
Cons Oil-G	8⅞	Scott Paper	23
Crown Cork	19½	Sears Roe	74⅜
Crown Zell	45⅝	Shell Oil	50¾
Delta	36⅞	Singer	17⅝
Disney	59⅛	Sperry	46¼
Dow Chem	112¾	Stand Cal	30¼
Du Pont	151½	Sun Oil	28¼
Ea Air	8	Sth Pac	36¾
East Kod	110½	Talley	8¾
El Paso	13⅝	Teledyne	48⅜
Exxon	87⅞	Telex	3⅞
Fair Cam	40½	Texaco	25¼
Fed N Mt	15⅛	Tex Gulf	35
Firestone	24¼	TWA	12⅛
Ford Mot	56	Uni Carb	75⅝
Ga Skog	27⅜	Uni Pac	77⅛
Gen Dyn	47½	Uni Oil	42⅜
Gen El	50⅞	Uniroyal	9⅜
Gen F	29½	Ual Inc	25⅝
Gen Mot	68⅜	Un Br	7½
Gen E	26	U.S. Steel	84
Gen Tire	21⅝	West Air	10⅛
Geo Pac	55½	Westse	16⅞
Gillette	31½	Wey	44⅝
Goodyear	22½	Woolw	24⅝
Greyh	16⅜	Wometco	17
Gulf Oil	23¼	Zerox	61⅞
Hilt	36	Zenith	39½
Homestake	43⅛		

ACTIVE STOCKS

Vol.		Close	Chge
491600	Amer Tel-Tel	56	−⅛
333200	Amer Tel-Tel pfd	59⅞	Unch
221400	Comnwlth Oil Ref	11	+¼
220200	Fedders Crp	8¾	+¾
196900	Sony Crp	9⅝	−⅝
177700	RCA Corp	27½	−⅞
169600	Cent-Sth Wst	15⅛	+¼
160100	Levitz Furn	7⅞	Unch
144900	I T T	28⅞	−1⅛
143500	Trans Am Crp	11¾	−⅛
141900	Polaroid Crp	40¼	−⅞
141800	The Clorox	13½	−⅛
140300	Citicorp	32¾	−¼
140000	Bethl Steel Cp	44⅜	−2⅞
135600	Superscope Inc	31	−5¾

BOX SCORE

	Fri.	Thurs.
Issues traded	1,902	1,868
Advances	465	902
Declines	1,064	574
Unchanged	373	392

BOOK NOW . . .
Banquets, Receptions, Parties, etc.
from 25-1,100 People
STARDUST
385-1031

Vancouver

VANCOUVER — Prices were mixed in light trading Friday on the Vancouver Stock Exchange. Volume was 1.4 million shares.

Fields was unchanged at $10 on 25,000 shares in the industrials.

Canadian Tokar gained 5 cents at $1.50 on 12,200, Ionarc was unchanged at .33 on 5,800. Brascan A was unchanged at $12½ on 5,100.

In the mines, Colby Mines rose 3 cents at .78 on 47,500 shares. Western Mines dropped 25 cents at $3.55 on 43,900. Henrietta was unchanged at .52 on 42,000.

Plains Petroleum was unchanged at .20 on 20,150 shares in the oils. Tacoma Resources rose a penny at .18 on 18,500. Stampede gained 5 cents at $3.70.

In the curbs, Rich Hill slipped a penny at .26 on 34,000 shares. Envoy Reources was unchanged at .46 on 32,500. Vanalta gained 4 cents at .31 on 30,500.

Stock	Sales	High	Low	Close	Net Ch'ge
MINES					
Aalen	3000	12	12	12	
Ac ron	1000	9	9	9	
Adonis	1000	12	12	12	−3
Afton	1100	$7	6¾	6¾	−1
Alberni	1000	18	18	18	
Alice LKK	[illegible]	⅞	⅞	⅞	
And Mns	2000	12	12	12	
Anglo Bo	11100	139	130	139	+5
Arcdia	1000	14½	14½	14½	−½
Azure	z200	7	7	7	−2
Balfour	9000	35	34	35	+2
Barier R	4200	110	105	110	+2
Bath N	15000	94	92	94	
Blmorl	11500	100	95	95	−1
Bily Got	4000	6½	6	6	−½
Bow Rvr	1000	30	30	30	
Brenda	100	$7	7	7	
BX Dev	5200	110	105	110	−2
C Barr	1000	28	28	28	+½
Cd Nat re	1100	405	405	405	−5
Cantia	1000	16	16	16	
Carolin	5700	130	125	130	+3
Casino	1800	21	21	21	−1
Chnl Gld	500	23	23	23	
Chatex	8500	28½	27	27	−3
Cima	z125	44	44	44	−2
Cinabr	1000	59	59	59	
Clayme	5500	79	75	79	+4
Colby	47500	78	74	78	+3
Clman A	z62	$7	7	7	
Clman B	z173	$7	7	7	−¼
Colt Ltd	13500	25	25	25	
Con Res	1500	25	25	25	−1½
C Bamt	2000	10	10	10	+2
C Bound	5000	35	33	35	+1
Cns Ctex	6000	31	29	29	−2
Cons Col	500	20	20	20	
Copr Lk	23000	28	25	28	+2
Coralta	12000	42½	40	40	−3
Cutlass	8000	15	14	15	
Cyp Anv	1500	$10	10	10	−¼
Cypres	4500	36	33	36	+3
Dankoe	200	220	220	220	
Eltron	21600	55	51	55	+3
Enex	500	30	30	30	
Fosco	1000	10	10	10	+2½
Geo Dyn	15000	13	12	12½	
Gnt Mas	500	173	172	172	
Gbritar	100	$8	8	8	
Gladiat	23150	6	6	6	−½
G Gate	500	26	26	26	+2
Gdn Gnt	3000	16	16	16	−1
Gldn Std	500	18	18	18	+1
Gld Rvr	11500	35	33	33	−3
Grnduc	500	170	170	170	
G N Pete	z100	12	12	12	−3
Grn Eag	19500	10	9½	9½	+½
Gsa Res	3713	125	120	125	
Hallark	16000	46	44	46	+1
Henriet	42000	53	52	52	
Hihawk	500	20	20	20	+1
H Merc	500	18	18	18	
Host	9500	99	97	97	−1
Intgold	1000	20	20	20	
Iti Bmc	17560	85	76	85	+7
Jersey	37500	60	59	60	+2
Kent E	1000	20	20	20	
Laura	2000	5	5	5	
Lornex	100	$9	9	9	+¼
M M Prc	1000	22	22	22	
Makao	20500	17½	17	17	−½
Midas	z333	16	16	16	−2½
Mrseby	3000	11	11	11	
Nevex	3000	35	35	35	
Nw Chif	4000	6	6	6	
N Cinch	2000	25	25	25	
Nw Klvr	500	11	11	11	
N Privtr	1000	6	6	6	
New Pyr	2000	28	27	27	−½
Newvn	4000	6	6	6	
Nthair	5100	235	230	230	−5
N Home	6500	6½	6½	6½	
NW Vent	6400	95	91	91	−9
Oxbow	5500	66	65	65	
Pcifc Rs	10500	170	165	170	
Pthfndr	2000	35	35	35	
QC Exp	9800	97	95	96	−1
Qtsino	4500	8½	8	8	
Rio Plat	2000	28	28	28	
Rosmc	2000	15	15	15	
Ryslo	3000	12	12	12	
Sabina	5100	130	127	128	−2
S Jcinto	1000	24	24	24	+2
Shld Dev	1500	38	38	38	
Sir City	3500	6	5	5	
Sil Dolly	1250	62	62	62	+2
Sir Rdge	500	6	6	6	+2
S Spring	6500	40	39	40	+1
S Stndrd	4900	101	100	101	+1
Sonesta	8000	9	8	8	−1
Sproat	1000	20	19	19	−1
Stall Lak	500	50	50	50	
Thor Ex	1000	124	124	124	−1
Tnta Hill	5600	24	23	24	+2
Tint Slv	1000	62	62	62	
Trwest	9500	22½	21	21	−½
Torngn	6000	38	37	37	+1
Tyee	6000	13	12	12	
UFC	4000	19	18	19	
U Hrne	12500	56	55	55	
U Gold	2500	16	16	16	
Westld	5500	16	15	16	
Vally Cu	2732	825	795	800	+5
Van Silr	3500	41	40	41	
Veco Rs	2500	10	7	10	
Wicom	5500	93	92	92	−1
W Mines	43900	390	345	355	−25
Wharf	2000	35	35	35	+2
Ykn Rev	500	20	20	20	
Warrants and Rights					
Ang B Wt	500	42	40	42	
Sv St Wts	2500	20	19	20	
Vn Slv wt	5000	14	13	14	
Wlco Wt	5100	28½	24½	26	−1
INDUSTRIALS					
Al Ven P	300	240	235	240	+25
Austin	500	39	39	39	+2
BBC Un	400	$13⅝	13½	13⅝	+⅜
Btrust P	z20	$36	36	36	
Block	2100	395	385	385	−5
Bras A	5100	$12½	12⅜	12½	
BC For	100	$23⅜	23⅜	23⅜	
BC Sug A	2700	$22½	22½	22½	
Bc Tel M	200	$25¾	25¾	25¾	
Cdn Cell	100	$7½	7½	7½	
C Tokar	12200	155	150	150	+5
Canfor	100	$5⅝	5⅝	5⅝	
Cor Ind	600	475	475	475	
Doman	225	$10⅝	10½	10½	−⅛
Field	25000	$10	10	10	
GN Land	z100	88	88	88	
Grouse	1000	120	116	120	
Hu Er b	200	$19⅛	19⅛	19⅛	
Imprl A	1000	$23½	23½	23½	
I Hydro	2500	67	65	67	+2
Ionarc	5800	35	33	33	
Kaiser	2300	$11⅜	11⅜	11⅜	−⅛
Keg Res	1600	74	74	74	
Laur 6¼	z50	$14½	14½	14½	
Madill	200	$9	9	9	
Neonex	400	187	187	187	+2
Nwmrk	2000	60	60	60	
Pace	1100	215	212	215	
PNG pr	100	$15	15	15	
Potter	z13	420	420	420	+20
Proflex	z300	19	19	19	
RSL	800	300	300	300	
Sartoga	500	410	410	410	
Wardr	4100	375	365	370	−10
Widwd	200	$13	13	13	
Warrants and Rights					
NB Ck W	500	5	5	5	
OILS					
August	8000	27	26	26	
Blindry	3300	12	6	6	−8
Capt Int	4000	7	7	7	
Charltn	11000	16	16	16	+½
CPayet	1500	20½	20½	20½	−½
Cop Ex	15500	7	6½	7	+¾
Coseka	550	340	340	340	
Coynex	1100	146	145	146	+1
Davnpt	2200	67	66	66	
Frehld	2000	45	45	45	
Galvstn	3800	125	110	110	
Gt Reef	1300	45	45	45	−1
Pan Cdn	900	$22½	22½	22½	
Plains P	20150	20	20	20	
Pondry	2050	25	25	25	
Prince	4000	15	15	15	
Stampd	10550	375	370	370	+5
Sunlite	500	440	390	440	
Tcoma	18500	18	17	18	+1
Wn Wrn	3000	16	16	16	
Whistlr	1000	38	38	38	
VANCOUVER CURB EXCHANGE					
Aaron	7000	44	41	44	+4
Abaca	9050	53	50	53	+4
Acplmo	5000	3	3	3	
Adar	4000	7	7	7	
Amca	2500	25	25	25	
Amig Sil	1000	18	18	18	−2
Arctic	4000	13	12	12	−1
Aurus	6000	79	76	76	
Avlnch	1500	87	86	86	
Bali	1000	25	25	25	
Bermst	1500	10	10	10	
Betina	600	17	17	17	
Bnvsta	2500	10	10	10	
Bonevil	11000	43	41	43	
BPI	10000	14	14	14	
Brn Mns	9000	31	31	31	
Bur Gld	12000	18	17	18	
Cadet	14000	10	8	8	−2
CXH	500	30	30	30	
Casc Re	3500	24	22	23	
Cent De	1000	58	58	58	
Chingr	1000	9	9	9	
Cleaver	2000	25	25	25	
Cobre	29000	33	29	33	+3½
Corval	1000	25	25	25	−2
Decade	1000	29	29	29	+2
Diana	6000	50	50	50	−2
Dyke	9000	6	6	6	−3
Envoy	32500	49	45	46	
Espina	14500	32	30	30	−2
Exel	9500	5	5	5	+1
Focus R	4500	22	22	22	
Gbx Mns	6200	83	80	83	+2
Gentry	9000	14	14	14	
Gold Vly	2000	15	15	15	
Grt Bear	9500	21	21	21	
Hrc Rs	1000	20	20	20	
High Str	2000	13	13	13	
Hoko	5000	55	53	55	
Hope	2100	165	165	165	
IShasta	25500	43	38	43	+1
Junex	1000	22	22	22	
Juniper	1500	9	8	9	−½
Keith	4500	13	12½	12½	−½
Lmans	10500	67	62	63	−4
Lion Mn	13000	40	36	38	−2
Lou Mex	1000	13	13	13	
Lurn Mt	10500	9½	9	9	
Mhrja M	500	45	45	45	+6
Marco	2500	43	41	43	
Mcleod	9500	31	29	31	+1
Mns Dor	29000	28	26	28	+1
Mnre Mt	5000	14	13	14	+2
Mndee	6950	30	30	30	
Nahat R	17000	79	75	75	−1
Nomad	17000	49	48	48	−2
N A Tech	1500	55	55	55	
Olymp	9045	43	43	43	−2
Orina	5000	34	32	34	−1
Ptrowt	3000	8	8	8	+½
Phico Rs	4000	45	44	44	
Premir	2000	15	15	15	
Quest	500	23	23	23	−2
Rainbw	3500	40	40	40	
Rich Hil	34000	27½	26	26	−1
Rimrck	1000	55	55	55	−3
Rockel	1000	52	52	52	
Satrn Rs	3000	35	33	35	
Sea Chm	27000	19½	17	17	
Sicams	4000	19	16	19	+2
Sioux M	2500	12	11½	11½	
Stnhom	4500	58	55	58	+3
Stellak	3000	4	4	4	
Susie Gd	5000	20	18	20	+3
Swim Lk	3000	33	32	33	
Synrgy	1000	48	48	48	
Tapin	1500	22	21	22	+1
Thailsk	2500	11½	10	10	
Univex	2000	26	26	26	
Vanlta	30500	32	27	31	+4
Wstley	4000	40	30	30	+5
Yelstn	8000	17	17	17	−1

Mutual funds

TORONTO (CP)—Recent prices of mutual funds supplied by The Canadian Mutual Funds Association Friday. They are the net asset value per share or unit (NAVPS) last calculated by the fund in accordance with its pricing practice as contained in the prospectus of the fund. n—no sales charge, x—U.S. Fund, y—delayed NAVPS, xd—ex-dividend.

CMFA Members		**Canagex Gr**	
AGF Group		yBond	9.21
Amer Grwth	4.74	Fund	9.62
Cdn Gs Egy	12.56	Internatnl	8.04
Cdn Sec Gth	5.26	yMortgage	10.13
Cdn Trusteed	4.39	Capital Gth	10.25
Corp Invest	5.48	xChase	6.83
Corp Inv Stk	4.78	**CML Group**	
Gwth Equity	5.95	Growth	6.83
Japan	7.61	Intl Energy	2.39
nMoney Mkt	10.00	Intl Gth	4.68
Special	3.13	Intl Income	3.30
All Canadian Gr		Univest	5.38
yCompound	5.41	xComp Cap	4.44
yDividend	5.76	**Desjardins Gr**	
Northn Egy	3.29	Canadian	7.49
yRevenu Gth	3.58	yHypotheq	4.23
yVenture	2.92	yInternatl	7.12
y4000	3.79	yObligatns	4.74
Calvin Bullock Gr		Quebec	3.84
Acrofund	1.14	PEP	2.19
CIF	4.43	nySpec	4.45
Eaton Group		Dixon, Krog	5.91
Commwth	13.91	yDomin Comp	6.54
Growth	9.17	**Dreyfus Group**	
Income	4.41	Inc	11.48
Internatnl	6.84	Internatl	12.56
Leverage	3.83	nExecutv Can	6.08
Venture	3.28	nExecutv Intl	1.65
Viking	5.20	nHarvard	6.33
Guardian Group		Heritage	2.00
Enterprise	.84	**Industrial Gr**	
GIS Comp	9.30	Indust Amer	2.13
nGIS Income	2.91	Indust Div	6.36
yGrowth Fnd	8.63	Indust Eq	5.25
North Amer	3.44	Indust Gth	16.00
Mutual Acu	5.49	Indust Incm	10.26
Mutual Inc	4.65	Indst Pens	21.54
Sec Income	9.41	Itco	5.03
World Equity	5.41	**Keystone Gr**	
Investors Group		Canada	6.94
yGrowth	11.42	Cus K-2	5.71
yInternatnl	5.73	Cus S-1	19.04
yJapan	8.27	Cus S-4	3.68
yMortgage	4.79	Polaris	3.66
yMutual	5.38	xLex Rsrch	14.89
yRetiremnt	5.57	xManhatn	2.84
yProvidt Mu	7.06	Marlborough	4.87
yProvidt Stk	5.23	Natrusco	14.14
Nat Res Gth	3.82	**NW Group**	
Planned Invest Gr		Canadian	4.87
Canada Cum	5.07	Equity	6.81
Canada Grth	6.25	Growth	5.26
Pld Resourcs	4.17	xOne Wm St	14.39
Pld Sec Inc	5.34	xOppenhmr	6.53
Taurus	4.30	**Pemberton Gr**	
Pret et Revenu Gr		nPacific Div	5.44
Americain	9.10	nPacific Inc	2.70
Canadien	6.64	nPacific Res	2.73
Retraite	6.16	nPacific Ret	5.06
Prevest Mut	7.07	nPacific US	4.65
Prudential Gr		**PHN Group**	
Growth	5.79	yBond	10.66
Income	4.99	yCanadian	8.09
Savings Invest Gr		yFund	15.39
American	9.10	yPooled	29.72
Canadian	6.64	nyRRSP	11.59
Retiremnt	6.16	**PMF Managmt**	
United Bond Shr		nPension Mu	6.45
yRoyFund	6.18	nXanadu Fd	3.84
yRoyFnd Inc	4.96	**Principal Gr**	
United Group		Collective	5.97
yAccumula	4.20	Growth	4.23
yAccumu R	4.54	Venture	2.77
yAmerican	1.25	xPutnam	10.47
yHorizon	2.05	**Scotiafd Gp**	
ySecurity	4.54	Scotiafund	.96
yVenture	2.71	Scotiafd Mtg	.99
yVenture Ret	3.97	Sterling Eqty	6.05
Universal Gr		xTech	7.14
Save Equity	8.08	Temple Gth	9.40
Save Income	4.99	**Trans Canada Gr**	
Non Members		A	5.47
Assoc Inv	5.34	C	11.09
yBeaubran	4.53	Special	4.45
ynBolt TremE	5.84	Vanguard	5.81
Cdn S Afr Gd	4.38	Western Grth	4.83

Gold

LONDON (AP) — Friday's closing gold prices in U.S. dollars per ounce: London—$133.375; Paris—$138.25; Frankfurt—$132.30; Zurich — $133.375; Hong Kong — $132.58; Beirut—Closed.

Silver

Closing basic price of 1,000-ounce certificates in the Victoria area $4.22 U.S. bid per troy ounce and $4.26 asked. Previous day $4.19 and $4.25.

Money

At Montreal

U.S. dollar	0.9862	+4/25
Pound sterling	1.9009	−53/100

At New York

Canadian dollar	1.0140	−4/25
Pound sterling	1.9275	−2 55/100

U.S. FUNDS

Purchase price of U.S funds in Victoria area 0.9790 with 0.9795 for travellers cheques and 0.9690 for coins. Selling rates 0.9895 for cheques and 0.9900 for cash.

Nominal selling price of other monies in Canadian funds: Australia dollar 1.2570; Austria schilling .0541; Belgium convertible franc .0255; Bermuda dollar 1.0025; Brazil cruzeiro .1090; Bulgaria lev 1.0184; China renminbi .5150; Czechoslovakia crown .1850; Denmark krone .1615; France franc .2205; Germany mark .3880; Greece drachma .0286; Hungary forint .0446; India rupee .1128; Italy lira .001260; Japan yen .003320; Mexico peso .0805; Netherlands guilder .3720; New Zealand dollar 1.0315; Norway krone .1800; Poland zloty .0301; Portugal escudo .0394; Romania leu .1962; South Africa rand 1.1550; Spain peseta .01525; Sweden krona .2270; Switzerland franc .3880; U.S.S.R. ruble 1.3340; Venezuela bolivar free .2306.

Grain

WINNIPEG

	High	Low	Close
Flax			
May	656½	653½	656½
July	661	659	661
Oct.			662
Nov.			660
Rapeseed—Thunder Bay			
May			475
July			474
Oct.			459
Rapeseed—Vancouver			
March	492	489	488
June	499½	496	496
Sept.	510	507¾	507¾
Nov.			512¾
Rye			
May	264½	260¾	262
July	263½	260	261¾
Oct.			263¼
Nov.			262
Barley			
May	228½	227¾	227½
July	226½	225¾	225¾
Oct.			225
Dec.			226
Oats			
May	158	156½	158
July			152
Oct.			149¼
Oats—			
Mar	160½	159¼	159¾
May	157½	156	156½
July	154	152½	153¼
Soybeans—			
Mar	478½	474½	475
May	486	482	482
July	494	490	490½

CHICAGO

Wheat—			
Mar	366½	360½	364½
May	374	367	371
July	380½	383½	377½
Corn—			
Mar	268	266¼	266¾
May	273	271½	271½
July	276½	274¾	275¼

Metals

LONDON (AP) — Friday's closing metals bid-ask in pounds sterling per metric ton; silver in pence per troy ounce:

Copper — Spot 687.5-688.5; futures 706-706.5.

Tin—Spot 3,555-3,560; futures 3,600-3,605.

Lead—Spot 197.25-197.75; futures 203.75-204.

Zinc—Spot 373.5-374; futures 384.5-385.

Silver—Spot 221.3-321.6; 3 months 226.1-226.3.

Livestock

CALGARY (CP) — Receipts Friday at the Calgary public stockyards totalled 596 cattle and 409 calves; good feeder steers 700-800 pounds 37-40, 600-700 pounds 37-41.90; good feeder heifers over 700 pounds 30-35; good stock steer calves 500-600 pounds 36-40.50, 400-500 pounds 35-40; good stock heifer calves 400-500 pounds 30-34.25. No hogs.

London

LONDON (CP) — Closing stock quotations today in new pence unless pounds are indicated: x-indicates that quotation includes dollar premium based on latest conversion rate: Associated Brit Foods 63, abcock and Wilcox 75, Bass Charrington 101, BICC 127½, x-Blyvoor 480, Boots 137, Bowater 202, Brit Am Tob 362½, Brit Assets Trust 49½, BOC International 65, Brit Petroleum 612½, xBroken Hill Prop 486⅞, xBuffels 980 pence, xCanadian Pac 13⅛, xCharter Cons 139½, Cons Gold 169½, Courtaulds 155, De Beers 236½, Distillers 151¼, Dunlop 88, xF. S. Geduld 19½, EMI 271, Gen Elec 161, Glaxo 377½, Grand Metropolitan Hotels 77¼, Gr. Unv Strs 213, Guest Keen 345½, Hawker Siddeley 428.

Hoover 313, ICI 400, Imp Tob 77¼, Judge 28½, x-Kloof 510, Marks and Spencer 97, Metal Box 279½, x-Minorco 200½, x-Phillips 975, Plessey 83, x-Poseldon 99⅜, Rank A 150½, Rio Tinto Zinc 197, Roan Consol 147½, Sel Trust 500, Second Scott Inv 80¼, Shell T and T 422½, Tanganyika 160, Thomson 247, Thorn 278, Tube Investments 356, Ultramar 169½, Unilever 454, x-Union Corp 304, x-Vaal Reef 17⅛, Vickers 172, x-Western Deep Level 10¼, x-Western Driefontein 23⅜, x-West Mines 107, Woolworth 61½, W. Holding 23⅜, x-Zambian Copper 32.

BONDS: Brit Transport 48¼, Brit Cons 17¾, Treasury 08-12 40½, War Loan 26⅜.

The Financial Times Industrial index 410.0, off 1.8.

Alberta

ALBERTA CLOSING STOCKS
By The Canadian Press
Alberta Stock Exchange—Friday

Complete tabulation of Friday transactions. Quotations in cents unless marked $. Net change is from previous board-lot closing sale.

Stock	Sales	High	Low	Close	Net Ch'ge
Abacus	1350	$5⅝	5⅜	5⅝	+⅛
Cord	1500	$12⅝	12½	12⅝	+⅛
Duke	3000	63	63	63	−2
Galveston	900	130	120	130	+10
Jetex	2500	125	120	125	−5
Knobby Lak	2500	62	60	62	
Lariat	3000	32	32	32	
Nemco	1000	180	180	180	−50
Norex	11000	42	40	40	
Northrim	6300	135	130	130	−5
Petroquest	100	390	390	390	+5
Plains Petro	1000	20	20	20	
Sackville	5500	55	53	54	+2
Savanna	500	50	50	50	
Sparrow	500	91	91	91	
Terra	300	460	460	460	+10

Dividends

Argus Corp. Ltd., 20 cents payable June 1; record April 30; xd April 28.

Canadian General Securities Ltd., class A, 15 cents; class B, 15 cents; both payable April 1; record; March 18; xd March 16.

Commerce Capital Corp. Ltd., 3 cents payable March 31; record March 16; xd March 12.

Hudson's Bay Co., 30 cents, semi-annual, payable April 21; record March 19; xd March 17.

Bonds

(Street Prices)

Day money 9; spec call 9½; comm pap 9¾; short cdas, quiet, unch; 8½ Dec 15-78 99.15-25; mid cdas, quiet, unch; 4½ Sept 1-83 75¾-76; long cda, quiet, unch; 10 Oct 1-95 98¾-99; prov, quiet, unch; Ont hyd 10¼ Jan 29-01 98¼; corps, quiet, unch; dofasco 10⅜ Mar 15-96 97½-98; US mkt, quiet, unch.

COLORTRON
SMASHES PRICES
ON
SANYO COLOR TV

26" Solid State Color T.V. Sanyo brings beautiful color to view on its 26" screen enclosed in a modern-styled walnut console cabinet. 100% solid state circuitry combined with pushbutton automatic timing for locking in color/tint, fine tuning, brightness/contrast and tone control. Other features include rotary color and tint controls, 5" dynamic speaker and automatic degaussing.

NOW ONLY $699.95 OR $27 DOWN $27 A MONTH (36 Months)

SANYO

100% SOLID STATE 16" COLOR PORTABLE ONLY $499.95
$19 DOWN, $19 A MONTH (36 MONTHS)

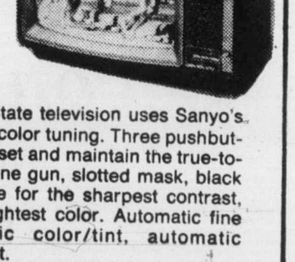

This 100% Solid State television uses Sanyo's exclusive Trimatic color tuning. Three pushbuttons automatically set and maintain the true-to-life color. New in-line gun, slotted mask, black matrix picture tube for the sharpest contrast, detail and the brightest color. Automatic fine tuning, automatic color/tint, automatic brightness/contrast.

COLORTRON
COLOR TV-STEREO-QUAD

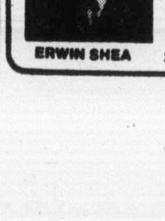

ERWIN SHEA

3180 HARRIET RD.
(Just Off Burnside)
383-9113
Open Tues. to Sat.
8:30 to 5:30
TWO GENERATIONS OF SHEAS SERVING VICTORIA

3-12

STEVE SHEA

Dividends

Canadian Vickers Ltd., 20 cents, plus an extra 20 cents, payable May 14; record April 30; xd April 28.

Mindustrial Corp. Ltd., 12.5 cents payable March 31; record March 19; xd March 17.

Moore Corp. Ltd., 30 cents U.S. payable April 1; record March 16; xd March 14.

Ronalds-Federated Ltd., 20 cents payable March 30; record March 15; xd March 11.

Stuart House International Ltd., 12 cents payable April 5; record March 18; xd March 16.

Support by billion

LONDON (CP) — European central banks spent an estimated $1 billion Friday to help stabilize their national currencies, shaken mainly by renewed pressures on the French franc and the British pound.

The pound, hit by adverse foreign trade figures, dropped more than 2 cents against the U.S. dollar despite some intervention by the Bank of England.

Specualtion that the French franc would be devalued continued during the day with the Bank of France intervening heavily in the market.

Dealers estimated the French central bank sold more than 1 billion West German marks, equivalent to some $400 million, to ease pressures on the franc. But the mark continued to remain at its permitted ceiling in relation to the franc.

In Canadian terms the pound dropped by about one-half a cent to $1.9009.

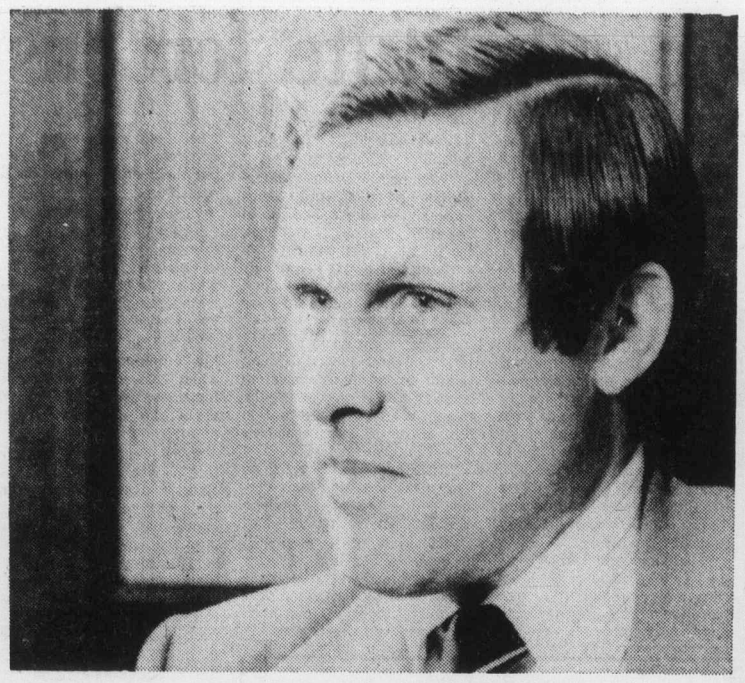

President Eyton . . . a busy week

New president:

PWA to manage its own moves

By GEORGE GIBSON
Colonist Business Editor

A week ago Rhys Eyton was settling down at a Mexican resort for his annual vacation — away from his chores as executive vice-president of finance and planning for Pacific Western Airlines. Friday he was in Victoria trying to catch his breath. His role at PWA, as of last Monday, had been elevated to president and chief executive officer and he had been on the hop ever since.

Eyton was elected to his position in an extraordinary meeting of the airline directors in Edmonton, the same meeting that saw Don Watson either quit or resign the top position at PWA. Watson had taken strong, vocal exception to a proposed move of the company headquarters from Vancouver to Calgary.

The new president admitted in an interview here that he was very concerned about some of the bitterness and mis-statements that have erupted in the past week over the proposed move.

"First of all, despite what you may have heard or read, there is absolutely no plan already prepared for the move of headquarters to Calgary. That is the main item on the agenda when I meet with the management group in Vancouver on Monday morning.

"We will be moving. In fact I'll be the first one to move within the first two to four months and the other 12 or so senior management people will follow. But we will be following a critical path plan and we're going to find out, as a team, the least disruptive way to move our head office over a reasonable period of time.

"Now there are many long-term employees and we will do all that we can to build this plan around them," the 40-year-old president emphasized.

"On the second point, we must achieve job equity in both the B.C. and Alberta areas. With Alberta's economy expanding as it is naturally the major growth for our company will be in that province and we'll hold the growth in B.C. to its normal pattern.

"But, if we have to hire some employees in B.C. for our operations here, including maintenance, of course we will do so" Eyton continued.

Early reports when the Alberta government, which owns 98 per cent of the airline stock, announced the major switch, were that aircraft maintenance would be switched to Edmonton's downtown municipal airport and the Vancouver base would be downgraded. That is not true, the president stated.

"The Alberta facilities already are first-rate. We've got a big new 100,000 square-foot repair hangar in Edmonton that can house eight Boeing 737s. It's fully modern and designed to our requirements.

"The Alberta government has not, and will not, interfere in any of our decisions. The vote among directors to move the headquarters was unanimous," Eyton said, admitting in an afterthought that ex-president Watson was against the move.

The new president continued by saying that he and the chairman of the board, Ron McDaniel, an Edmonton oil field consultant, saw eye-to-eye on every issue and that McDaniel would serve as liaison between the board and the airline owners.

Eyton said that he didn't know exactly what role would fall to Watson, who is staying with the airline as an adviser.

"But I can tell you that we would be extremely foolish to not fully employ the talents of Mr. Watson and I'll be calling on him for a lot of counsel. In fact, I was talking to him on the phone this morning," Eyton said.

The new president went on to detail a new arrangement that PWA has with Wardair, the growing charter line that has its head office in Edmonton. He said that the Alberta government has advanced PWA $5 million to build a new maintenance hangar at Edmonton International Airport, 14 miles south of the Alberta capital.

PWA, he said, having had the experience of just building such a facility at Edmonton municipal, will build it to Wardair's specifications and the rental thus obtained would pay back the loan.

"But we're really only the landlords. We won't be using the facilities, except, of course, in an emergency," Eyton said.

Eyton said that he didn't agree with Watson who claimed that the move of headquarters to Alberta would cost $5 million or more.

"And furthermore, the cost of the move, whatever it will be, will be spread over several years and will be done in such a manner as to not impair profits," he said.

The new president said that he has spent much of the past week travelling between Vancouver and Edmonton telling various groups of employees of the facts behind the move.

"It's the first priority," he vowed.

All thoughts of that Mexican holiday seemed to have vanished.

Aramco deal signed

PANAMA CITY, Fla. (UPI) — Four U.S. oil companies reached "general accord" with Saudi Arabia Friday for selling the Mideast nation their interest in the largest oil exporting firm in the world, the Arabian American Oil Co.

An Aramco spokesman declined to predict what effect this would have on American gasoline prices.

The spokesman, calling reports to pay phones in cloak and dagger style at Panama City's Fanni Field airport, said from New York, "a general accord was reached on major issues."

He said more meetings will be held.

SAMPLE A SAAB SOON

Parkdale MOTORS LTD.
2151 BLANSHARD
386-2277
Dealer Licence No. D-13883
We Try Harder Because We Care

VICTORIA GLASS APPOINTMENTS

D. E. (DON) LYON

A. C. (BUD) SCHWAM

Mr. W. A. Usborne, President of Victoria Glass Co. Ltd. is pleased to announce that D. E. (Don) Lyon has been promoted to General Manager and A. C. (Bud) Schwam to Contract Sales. The appointments became effective March 1st, '76. Both Don and Bud have had extensive experience in the field of glass, glazing and metal fabrication.
3-12

PUBLIC NOTICE
METCHOSIN COMMUNITY PLAN

PURPOSE:
The Capital Regional District will be conducting a Planning Workshop for the purpose of soliciting direct input of area residents in the process of preparing the Metchosin Community Plan. Residents will be provided with the opportunity of interacting with one another and planners in considering the key planning issues and developing alternative plans.

PLACE:
Metchosin Elementary School
Happy Valley Road

DATES AND TIME:
March 20, 1976; 9:00 A.M. to 1:00 P.M.

The Capital Regional District Planning Department may be contacted for further information at 524 Yates Street, Victoria, B.C. Telephone 388-4421.
3-13

Elk Lake Garden Centre
5450 PAT BAY HIGHWAY—Just Beside Elk Lake

GET ORGANIC GARDENING . . for Great Results
Special Weekend Offers
Sterile 100% Organic — will improve all soils and lawns.

PEAT MOSS
5 CU. FT. Reg. 6.29 ..... 4.95
4 CU. FT. Reg. 5.49 ..... 4.45
LATER'S 64-oz. LIQUID FISH FERTILIZER
Safe, all-purpose, non-burn, organic. Reg. 3.75 .. .... 2.25
SEAFOREST SOIL CONDITIONER WITH KELP
Improves all soils, organic. Reg. 2.69 ..... 1.99
STRAWBERRY PLANTS
Puget Beauty, Shuksan, Totem.
10s .. 1.25 25s .. 2.95
Quinault Ever-Bearing
10s 2.25
COME ON OUT this weekend

FRUIT TREES FROM $4
Our Own Nursery Grown
ROSE BUSHES
H.T.S. Floribunda's Climbers
From 1.75
NOW IN STOCK
BEGONIA
GLADIOLUS
LILY
And many more bulbs.
DAHLIA TUBERS
Many varieties all at reasonable prices.
3-1

Robertson Building Systems
metal building franchise

This may be your opportunity to join the Robertson "Profit Team".

We are a leading Canadian manufacturer of metal building systems and are seeking a contractor-builder for the territory of Southern Vancouver Island.

The successful applicant must be able to meet the "Standards for a Robertson Authorized Builder", which includes the active promotion and assembly of turnkey packages. The Authorized Builder will be fully supported by training workshops, technical libraries, sales promotional tools, national and local advertising programs etc., in addition to design and direct sales assistance at the regional level.

If you are interested in joining the "Profit Team", write us for an application form and an appointment.

ROBERTSON BUILDING SYSTEMS LTD.
1835 Kingsway
Port Coquitlam, B.C. V3C 1S9
ATTENTION:
Mr. J. H. Walker
Manager,
British Columbia Sales Region
6-6-581

CAREERS

SAWYER
Experienced sawyers are invited to explore the vacancy at our Vancouver Island sawmill
The successful applicant must be able to handle gunshot and 40 ft. single cut saws
We offer excellent working conditions and good living amenities in a picturesque and fully modern town on the west coast. For further details apply in writing to
Employment Officer,
Tahsis Company Ltd
1280 West Pender Street,
Vancouver B C V6E 2S8

Maintenance Foreman (m/f)
For Open Pit Mine in Central Yukon

The successful applicant must have supervisory experience in the millwright or mechanical trade. Must be familiar with preventive maintenance and the effective maintenance of mill machinery and equipment.
Attractive benefits include one month annual vacation with travel allowance, subsidized housing, modern townsite, medical facilities (Dr. and four Reg. Nurses) school to Grade 9, retail store, bank, laundry and dry cleaners, recreation facilities, airport.
Salary—negotiable.
Rely in writing to:

Personnel Supervisor
CASSIAR ASBESTOS CORPORATION LIMITED
Box 5400
Clinton Creek, Y.T.
Y0B 1E0
CASSIAR ASBESTOS CORPORATION LIMITED

THE EDUCATIONAL RESEARCH INSTITUTE OF BRITISH COLUMBIA
requires a
CO-ORDINATOR OF RESEARCH SERVICES

The Educational Research Institute of British Columbia is a non-profit agency established to provide services and support to public education in the province. The Research Services programme of the Institute is intended to provide relevant, valid, and reliable information to decision-makers at all levels of the education system.

The Co-ordinator of Research Services is a highly responsible position, involving the co-ordination of all contractual services undertaken by the Institute. Reporting directly to the Executive Director, the Co-ordinator will be responsible for directing research teams, including consultation with clients, research design, data analysis, and report writing.

The successful candidate will have demonstrated ability in applied education research and evaluation skills; will be able to prepare and present clear and concise reports; and will have the human relations and communications skills necessary for close liaison with people at all levels of the educational community. The candidate should be able to work independently, capable of working under pressure of deadlines, and free to travel to project sites throughout the province.

The position requires a person who has broad experience with schools in Canada and British Columbia, particularly at the elementary and secondary levels.

Salary: $20,000 to $25,350 (1975-76 schedule). Staff Benefits include: Pension Plan, Shared-cost Medical and Dental coverage.

Detailed applications should be submitted before April 15, 1976 to:

Mrs. Audrey Sojonky, Executive Director
Educational Research Institute
of British Columbia
2nd Floor, 1237 Burrard Street
Vancouver, B.C. V6Z 1Z6
3-13

TRADES PEOPLE—SAWMILLS
VANCOUVER ISLAND
We invite job applications from persons fully qualified as: Maintenance Electricians (for shift work); Lumber Graders (with appropriate grading tickets); Benchman for Filing Room (must be able to handle single cut saws).
The mills are large and modern production operations. Excellent working conditions in a picturesque and modern town on Vancouver Island's west coast. For further details apply in writing to:
Employment Officer,
Tahsis Company Ltd
1280 West Pender Street,
Vancouver, B.C. V6E 2S8

TOWNSITE ELECTRICIAN
The person we seek will be a fully qualified electrician and have refrigeration maintenance background. Will be required to service domestic refrigerators, electrical appliances and other domestic wiring.
This is a permanent and attractive position located in a small town on Vancouver Island's west coast. For further details apply in writing to:
Employment Officer,
Tahsis Company Ltd.
1280 West Pender Street
Vancouver, B.C. V6E 2S8

CIRCULATION DEPARTMENT
ASSISTANT TO THE
CIRCULATION MANAGER
Of a 36,000 CIRC. DAILY A.M. NEWSPAPER
(Provincial Distribution)
REQUIRED
Successful Applicant will:
1. Have good performance record (service and sales experience) in supervision and/or management on large or small daily.
2. Have desire, ability and initiative to assume more senior management responsibilities.
3. Effectively communicate, command and relate with Circulation Department Staff.
An excellent future in Canada's largest newspaper group. Good starting salary, car allowance, expenses and regular company benefits are offered. Please submit a detailed written resume including experience, references (employment and personal) and a description of what you are looking for to Victoria Press, Box 689.
Other Circulation Department positions also being considered. All replies will be kept in the strictest of confidence. 3-12.

SALMON ARM SENIOR SECONDARY SCHOOL
Projected Sept. '76 Enrolment: 675 - 710 Grades XI-XII, Staff of 38-40
Applications are invited for the Principalship of Salmon Arm Senior Secondary School. This is a challenging premium position in a school with an enviable academic and athletic reputation. Leadership is needed to maintain and extend this tradition.
Ideally, candidates should hold a Master's Degree in Educational Administration and should have administrative experience preferably in both elementary and secondary schools. The candidate selected will best demonstrate skill to give leadership in at least four specific roles: An influential leader of people; an efficient business manager; a knowledgeable developer and controller of curriculum; and a sensitive agent of organizational change and improvement.
Candidates please send full credentials including latest Superintendent's reports to: N. W. McDonald, District Superintendent of Schools, Box 699, Salmon Arm. B.C., V0E 2T0.
Closing date: April 2, 1976
3-13

Canada's largest Bank is seeking candidates for positions in Branch Administration and Consumer Lending

Our reputation in the industry as a highly regarded employer is well known and with continued growth & expansion we encourage applications from aggressive, career oriented individuals with 3 - 7 years experience in Canadian financial institutions.
We offer attractive salaries and fringe benefits including an excellent housing assistance plan for management employees.
You may have already been considering a change of employers or simply be interested in improving your position. Whatever the case we feel the Royal offers opportunities worth investigating.
Our goal is to utilize your talents as quickly as possible with placement in a fine assignment following a brief orientation program (3 months maximum).
Enquiries should be directed by mail or telephone to:
T. W. (TERRY) KEHLER
DISTRICT EMPLOYMENT OFFICER
1055 WEST GEORGIA STREET
665-5193
We think the grass "is" greener on our side of the fence. Why not find out.
ROYAL BANK
the helpful bank

'Commerce' poor substitute for business education

By GEORGE GIBSON
Colonist Business Editor

Delegates attending the third conference of the B.C. Business Educators' Association were told at the Empress Hotel Friday night that they should go out and do a better job of "selling" their role in the school curriculum. That advice came from E. G. (Ted) Stroyan, Vancouver Island manager of community relations for MacMillan Bloedel Ltd.

Stroyan, from Nanaimo, pinpointed what he considers to be a major problem.

"I find that many schools still talk about commerce departments, commerce teachers and commerce students. You now that you have changed, some principals know that you have changed, a few of your colleagues know that you have changed — but this isn't good enough," he said.

"When many of the people who will be hiring your students went to school there was a stigma attached to the commercial courses — particularly for boys taking commercial courses.

"The commercial program was synonymous with the general program — and the general program was where the kid was sent if he couldn't cut the academic program.

"Even today I am willing to bet even money that many of your students are rejects from the academic program. They come to you reluctantly . . ." Stroyan said.

"You know and I know that the exciting world of business education can and will open more doors for more people than any other group of courses offered in secondary school.

"Why not bury forever and completely the word 'commercial' — don't use it to describe courses, students, teachers, a department, an area of the school — or for any other purpose. It is a bad word — expunge it from your vocabulary, he added.

Stroyan went on to say that he found that material being taught in business education programs is probably the most relevant information that exists in any secondary school program today.

"Business education is no longer a watered-down version of business college courses where typing and shorthand were paramount," he said.

The speaker warned the audience that he had some reservations about work experience programs — that is where students actually go out into businesses and try out their skills learned in the classroom.

"The work is not meaningful because it carries no responsibility," Stroyan said. "The result is that you help to perpetuate the 'commercial' training aspect of your program.

"I believe it better to bring the employer to the school when you can, by guiding him, encourage him to talk about the place of employment," he said.

Stroyan continued by saying that he wondered if some educators were overstressing their personal ambition to enhance their academic standing, finding that "more important to you than the fact that you have actually had some experience in the working world."

"Please make every attempt to ensure that one of the qualifications of a business education teacher is that he has had some experience in the business world," he added.

Rosemary Fruehling, an assistant professor at the County College of Morris, Dover, N.J., was the speaker at Friday's luncheon. She told her audience that they should strive to get their students to understand that the ability to work with other people comes with a proper development in themselves of a self-awareness and self-identity.

"There is a study that I'm familiar with," Mrs. Fruehling said in a pre-talk interview," that shows that 89.1 per cent of people who lose their jobs do so because they haven't developed the right attitude toward working."

Mrs. Fruehling, whose visit here was sponsored by McGraw-Hill Ryerson Ltd. book publishers, attends many such conferences on their behalf, she said.

She said in the interview that one of the major problems that she has found comes up when the student comes from a home environment that might appear to limit him in his school work and so have adverse effects on his relationships with his classmates and teachers.

"What we as educators must strive to do is to try different approaches and do all that we can to develop the strengths in learning that that student surely has," she said.

"Young minds are open and looking for a better thing in life, especially among those who are disadvantaged. He's got a built-in motivation," she added.

About 280 educators from all over the province are attending the sessions, which mainly consist of a series of workshops or siminars, with the key ones being repeated.

Chairman Mhora Zelter of Ganges said that the conferences — this is the third — are held every two years. The previous two had been held in Vancouver.

Mrs. Zelter said that advances in business equipment and methods of instruction have been so rapid in recent years that regular attendance at such conferences is advisable.

"For instance," she said, "just in the last year or two we've had to get involved in information processing, data processing and business management."

Typical of the workshops was one conducted twice Friday by George Kirkwood, manager of the Federal Business Development Bank in Victoria.

Kirkwood told the attendees that business principles that managements adhere to in staff relations could have a similar application in the classroom.

And, if students understood some of these principles before they graduated, they would likely prove to be superior members of the work force.

One of the things that employers tell him, Kirkwood said, are that many newcomers to the work scene seem to lack a sense of responsibility.

"And for some reason," he said, "this lack seems to apply more to the male workers."

"Still others tell me that school teachers, if they could teach students some basic common sense, would be accomplishing more than by teaching any other thing," Kirkwood added.

He went on to say that teachers, when faced with a problem student, can often rely on the fact that he won't be his (the teacher's) problem after June.

"Unfortunately," he said, "the employer doesn't have that same relief. He has to be extremely careful in his employee selection, and, after having hired one, has a big responsibility to make certain that he's properly trained."

Winnipeg near end of strike?

WINNIPEG (CP) — Winnipeg city council and the 1,200-member local of the Amalgamated Transit Union will meet separately today to consider a tentative settlement in the city's 46-day transit strike. Terms are believed to give drivers about 16 per cent over 15 months on present rate of $5.95 an hour.

DISPLAY REAL ESTATE

Pages

CLASSIFIED REAL ESTATE

280 Acreage for Sale and Wanted
240 Business Opportunities
241 Business Opportunities Wanted
247 Commercial or Industrial Properties
258 Condominiums and Townhouses
253 Country Homes and Properties
270 Exchange Real Estate
290 Farms for Sale and Wanted
263 Garages for Sale, Rent, Wanted
293 Gulf Island Properties
250 Houses for Sale
265 Houses Wanted to Buy
295 Listings Cancelled
268 Listings Wanted
271 Lots for Sale
294 Mainland and Out-Of-Province Properties
273 Property for Sale
274 Property Wanted
244 Revenue Property
245 Revenue Properties Wanted
285 Up-Island Properties
256 Waterfront Properties

See 3rd Section of This Newspaper

REAL ESTATE SALES

Our relatively new real estate company has been very successful in marketing the Chateauneuf condominium and many fine homes. This success has created a problem — we need more sales staff to handle the sales volume. We can offer licensed salespeople a diversified sales program including condominiums, commercial and industrial investments, and residential sales. If you are a licensed sales person and would like to talk to us about our company, please telephone Tom Siemko — 382-2134. All enquiries will be kept strictly confidential.

FARMER Investments & Realty Ltd.
825 BAY ST., VICTORIA, B.C. 382-2134
3-12

OPEN HOUSE
4121 SAN MATEO PL.
SAT. 1:30 - 4:30 p.m.

You'll love living in this immaculate home with over 2300 sq. ft. of luxurious living. Could be 3 to 5 bedroom home or a 3 bedroom with a den and a sewing room. Large lot with 8 bearing fruit trees, large double car garage with sundeck over. Quiet area of Gordon Head, $89,900.

WILF WEICKER
386-3231 598-1649
BLOCK BROS. REALTY LTD.
3-12

REQUIRED IMMEDIATELY
Real-Estate Agent Sales Manager.

For small growing fully integrated firm. Please reply stating qualifications and income required. All replies confidential.

BOX 694, VICTORIA PRESS LTD.
3-12

Superb Sophisticated Elegance
arran house
NOT JUST A CONDOMINIUM A LIFE STYLE
open for your inspection
from 1:00-5:30 p.m.
545 Rithet St.
(one block from Dallas, between Menzies and South Turner) or call for an appointment at your convenience
NEWSTEAD REALTY LTD. 598-5165
Two bedrooms from $49,000
3-11
arran house arran house arran

OPEN HOUSE — 4366 ELNIDO
SATURDAY, 1:30 to 4:00

Quality-built home with three bedrooms, 1½ baths, bedroom, bathroom and sauna in basement. Sculptured carpeting throughout.

TERRY SMOLLETT
595-5171 656-5882 (Mobile JL3-8876)
LES BOHER 388-6275 (Pager 729)
Canada Trust
1537 Hillside Avenue
3-12

OPEN HOUSE
2967 ROCKHILL PLACE—1-4 p.m., Sat. & Sun.

New deluxe 3 bedroom, 1½ baths, large living room, 2 feature fireplaces. Mediterranean spindles separating the living room from the dining room. Large kitchen. Priced to sell at $59,500. Excellent financing available. Follow Open House signs across from Goldstream Shell Station.

ROCKLAND SECLUSION

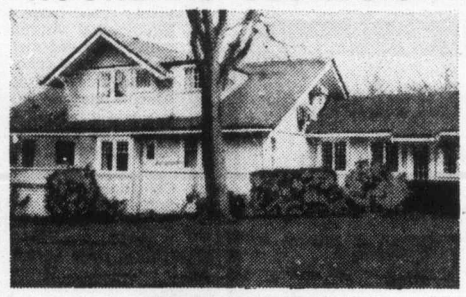

OPEN HOUSE
524 ST. CHARLES
THURS., FRI., & SAT. 2 to 4

FIRST SHOWING of this tastefully renovated 10 room character home Thursday 2 to 4 p.m. You will be intrigued with the versatility of this gracious yet informal residence which provides for up to 5 bedrooms, 3 new bath facilities, new family room off the spacious, modernized kitchen. Many charming features such as the 12 x 12 reception hall, children's telephone room, built-in desk and shelves, two individual studies. Large beautifully treed garden adjoins Govt. House Park. Offered at $118,000. For prior viewing call:

TED WALFORD 598-1420
BILL REMPLE 658-5794
BLOCK BROS. REALTY 477-1841
3-10

OPEN HOUSE
Sat. 1:30 to 4:30
2998 - 3000 COLQUITZ AVE.

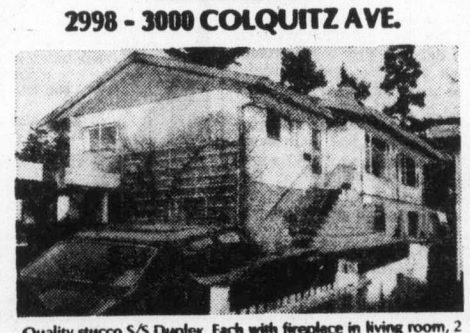

Quality stucco S/S Duplex. Each with fireplace in living room, 2 bedrooms, 4 pc. bath, dining room, kitchen, full high bsmt. with an extra room. Range, fridge, curtains and drapes included. Almost 1/3 acre level lot has greenhouse — 5 mature fruit trees. Large garden space and dble carport. One side owner occupied — other rented at $350 p.m. Assume a $50,000 mtge. Price only $83,900.

385-9741 STAN TRONT 477-2829
HENDERSON REALTY LTD.
3-12

Châteauneuf
1149 Rockland Avenue

Spring is on the wing — and what better way to welcome it than in your beautiful new condominium home in Chateauneuf.

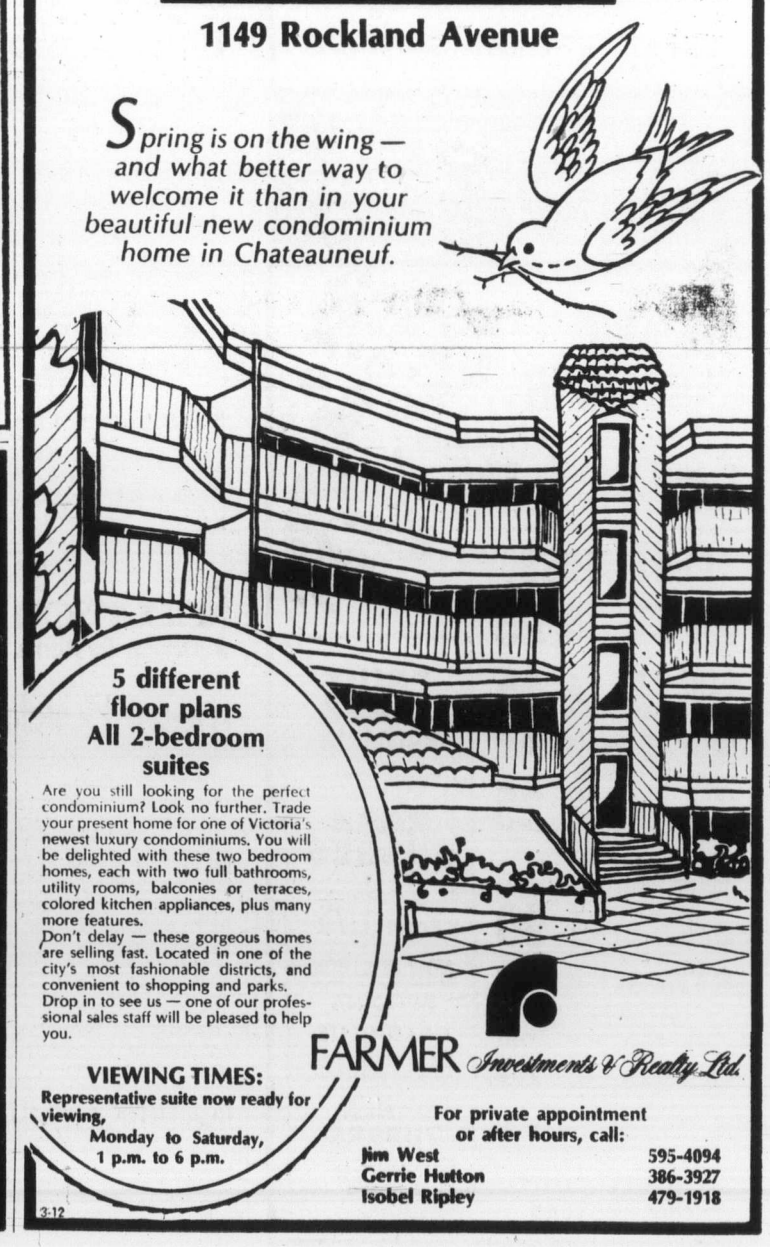

5 different floor plans
All 2-bedroom suites

Are you still looking for the perfect condominium? Look no further. Trade your present home for one of Victoria's newest luxury condominiums. You will be delighted with these two bedroom homes, each with two full bathrooms, utility rooms, balconies or terraces, colored kitchen appliances, plus many more features.
Don't delay — these gorgeous homes are selling fast. Located in one of the city's most fashionable districts, and convenient to shopping and parks.
Drop in to see us — one of our professional sales staff will be pleased to help you.

VIEWING TIMES:
Representative suite now ready for viewing,
Monday to Saturday,
1 p.m. to 6 p.m.

FARMER Investments & Realty Ltd.
For private appointment or after hours, call:
Jim West 595-4094
Gerrie Hutton 386-3927
Isobel Ripley 479-1918
3-12

CALL YOUR CANADA TRUST REALTOR
595-5171
Realtor

OVER ⅓ SOLD!
3968 Cedar Hill Road
Grande Oaks
Adult Oriented Luxury Townhouses
Open Mon. to Sat. 1:00-4:30 P.M.
PRICED FROM $58,000

Grande Oaks is an excitingly unique townhouse development. The accent is on quality and extensive landscaping. You are invited to view these two bedroom, one level homes, featuring fireplaces, ample storage, plush carpeting, front and rear patios and separate Recreation House with sauna, swirlpool and lounge. Don't be disappointed, choose your unit while there's still a fine selection.

Use a Canada Trust Interest Free Loan secured by the equity in your present home to purchase a Grande Oaks Townhouse
3-12

OPEN HOUSES
SAT. & SUN.
1055-93 Laurel Road
PERFECT RETIREMENT — DEEP COVE BUILDER'S HOME — BRICK & CEDAR RANCHER

On full acre, with barn, greenhouse, young producing orchard, underground irrigation, 750 g.p.h. well.

—Economical hot water heat
—Plastered
—1216 sq. ft. interior
—840 sq. ft. garage
—16x16 covered patio
—2 bedrooms
—2 bathrooms

MANY EXTRA FEATURES LOW TAXES
BELOW REPLACEMENT VALUE
$89,900 656-3692

ALSO DEEP COVE
NEW — 3 bedroom, master-crafted home with full high basement
On ONE ACRE—partly treed with lovely stream. Excellent for horses and gardening.

—Over 1400 sq. ft.
—Separate dining room
—Master ensuite bathroom
—Close to schools
—Low taxes

BY BUILDER
$84,000 656-3692

Provincial COURT

Trading a drug addiction for alcoholism "is throwing away one crutch and picking up another," Judge William Ostler said Friday in Victoria provincial court in the case of a 33-year-old Victoria man.

Barry George Rae, 2523 Wark, pleaded guilty to a seven-count Victoria and Saanich charge resulting from seven worthless cheques he wrote to obtain a total of $577 in goods and cash between Jan. 30 and Feb. 27, when he was on mandatory-supervision parole.

Prosecutor Peter Birkett said Rae told police he "passed the cheques because of a drinking problem." Legal Aid duty counsel Douglas MacFarlane said Rae got the problem after quitting use of heroin in 1973. He said Rae turned himself over to police through his parole officer.

Ostler sentenced Rae to a total of six months in jail and said it must be in addition to Rae's six months left from his last conviction. Had Rae not violated his parole, the latter term would have been up May 15.

□

Effective today, Victoria will join all B.C. provincial courts in a policy of abolishing Saturday court sittings which have been held as long as there have been street-level courts. The only Saturday courts in B.C. will be in the busiest city of all, Vancouver.

Anyone arrested between court closing time Friday and the old 9:30 a.m. opening Saturday will not necessarily spend the weekend in jail.

Police can still release most arrested persons on appearance notices and the like while a justice of the peace will be in the court-staff office each Saturday morning for release in more serious cases. Only the most serious will be remanded to Monday but they have been in recent years anyway.

□

"A complete disregard for other people's rights and for the criminal law" was the way Ostler described the attitude of Henry Francis Charlie, 26, of 1002½ Balmoral.

Charlie had pleaded guilty in earlier appearances to a Victoria charge of taking a car without the owner's consent Jan. 21 and of stealing a $7 pair of sunglasses Feb. 24 from F. W. Woolworth, 1200 Douglas.

His record dated back to 1967 and included six convictions, the last one in 1975 for theft. Ostler sentenced Charlie to three months and said he would recommend the time he spent in a forestry camp.

□

At the request of Legal Aid counsel Macfarlane, Ostler approved a one-week remand for further hearing of a charge against Douglas Gordon Martin, 23, of escaping from Wilkinson Road jail Oct. 15, 1975.

Macfarlane said Martin wants a break-in charge waived to Victoria from Edson, Alta. Martin was charged Thursday, two days after his arrest in Vancouver in connection with an incident where one of three inmates going outside the jail to pick potatoes bolted through a door and out by a backyard.

□

Roger Frank Hunter, 27, of 5357 Spartan, chose trial by county court judge on a Saanich charge dated March 4 of trafficking in marijuana and possession of marijuana for the purpose of trafficking. Ostler set the preliminary hearing for July 2 and Hunter is free on $1,000 bail until then.

□

Preliminary hearing for a charge against Brian Hamilton Watson, 27, of 1710 Lillian, of a Feb. 29 break-in with intent at Gordon's Sporting Goods, 1030 Hillside, was set by Ostler for July 12. Watson earlier chose trial by judge and jury and a higher-court judge has set his bail at $2,500.

Police claim 'routine search'

Tactics anger parents

An angry Victoria father said Friday he was going to see his lawyer after an incident involving the most common cause for claims of excessive police force — drug arrests.

Electrical lineman Roy Pruden said he would ask the lawyer about a charge against one of six plainclothes officers who entered his home at 3134 Alder at 12:30 a.m. Friday.

Spokesmen for the Vancouver Island Joint Forces Operation of RCMP and municipal police said the matter was "a routine search . . . a routine investigation, however it may appear to these people."

Pruden spoke to a reporter after his son Douglas James Pruden, 22, and Michael Eric Still, 21, both of 3134 Alder, were charged in Victoria provincial court with possession of heroin early Friday.

Bail-hearing submissions by prosecutor Malcolm Macaulay and defence lawyer Dennis Stofer led Judge William Ostler to set surety bail of $1,000 for Pruden and to release Still on his own recognizance in $500. The two will appear next Friday for further hearing.

The father said the six officers entered front and back doors about 10 minutes after his son and Still came home. He said his daughter "heard a bang and thought I had fallen out of bed."

But it was the back door coming loose, because Pruden had been burned at work Thursday and taken a sedative. The father said that "the first I know one cop had me pinned on the bed . . . he let me sit up but not stand" until a few minutes had passed.

Pruden's wife Doreen said she awoke to find a man standing beside the bed. She said she sat up to get up and her arm was grabbed, and she was slightly hurt in twisting to get a housecoat. She said the officer was reluctant to let her get the coat and show his ID.

The daughter and another young woman staying in the Pruden home said their movements were restricted. The daughter said searchers "ripped the back seat out of the car and didn't put it back."

The parents said their main complaint was that "they didn't tell us who they were" and Mrs. Pruden said there had been break-ins in the area recently and "I thought they were going to rob us."

"Do they have to use that procedure?" asked Pruden. "There's no way in the world they should treat a person the way they treated us last night . . . if they come and search a house, they should do more like police methods."

He said he would suggest to his lawyer that the policeman holding his wife's arm might be charged with assault, and claimed police had been harassing his son.

RCMP Staff Sgt. David Staples of the JFO said that "it was a routine search in which officers were acting on reasonable and probable grounds." He said entry was forced at both doors and two suspects in a basement bedroom "were each seized by the throat" for a mouth search.

"There was no other physical violence," he said.

Saanich Inspector Charles Trueit of JFO said "everybody in a house (in such cases) has to be checked and held in their positions until such time as the investigation is completed." Rooms were often dark and all persons in them had to be identified.

Trueit said the men "went in legally with warrants."

Other sources indicated doors sometimes are damaged in such inquiries and repairs are made.

Remand inmate beaten

One Wilkinson Road jail inmate has gone through two medical examinations and will go through at least one more while a second is confined to his cell following a beating incident Thursday, jail officials disclosed Friday.

Beating victim Mark Jeffrey Angel and the unidentified suspect in the incident were both in jail because of Vancouver Island charges outside Greater Victoria and the officials said the unidentified man might be the subject of an internal disciplinary hearing.

The incident came to light when Angel, aged about 25, appeared Friday morning in Victoria provincial court before Judge William Ostler for a routine remand before his scheduled trial May 10 in Duncan on a change of theft of produce Feb. 23 from a Mill Bay store.

The entire right side of Angel's face was discolored and swollen so badly his right eye was shut. The left eye was blackened and barely open.

When Ostler asked what happened, Angel replied with a wandering statement including "I believe there is nothing wrong with myself . . . what is most important is to try to figure out what is happening with this case . . . there is really no case . . . I would like to visit a hospital and perhaps wash my hair and things like that."

Ostler checked the records to find Angel appeared Feb. 26 in Duncan court, pleaded not guilty and was released on an undertaking to return May 10 for trial. But Angel refused to sign the undertaking, posibly because the justice of the peace was a woman.

So Angel was lodged in the Saanich jail and had to appear in court. Ostler remanded the case to Tuesday so Angel could see a doctor about "his physical condition and possibly his mental state."

Jail officials said Angel was attacked about 2:45 p.m. Thursday in his unlocked cell and guards who came running when they heard screams found "another inmate also considered to be unstable." Angel was seen by a doctor and sent to hospital for X-rays.

The officials said the incident occurred in the jail's west wing, reopened after the Feb. 19 hostage incident for use by awaiting-trial inmates, and "no other inmates were involved."

Advertising brings product information to you.

CANADIAN ADVERTISING ADVISORY BOARD

CADBORO BAY

2640 MACDONALD DRIVE

OPEN SATURDAY 2 to 4

Situated in that prime residential area of Queenswood and MacDonald, a comfortable split level home with 3 bedrooms, master with sliding glass doors to a completely private balcony ideal for that cozy Sunday breakfast. Spacious in-line ceiling high bookshelves, and a model kitchen fully equipped with quality appliances. 26x12'6 family room. Workshop. 2 bathrooms. Offered at just $79,900.

TED WALFORD 598-1420 — JOHN KEATS 384-4262

477-1841

BLOCK BROS. REALTY LTD.

3-12

OPEN HOUSE

SAT. 2:00 to 4:00

1198 DIGNAN, BRENTWOOD

A. Immaculate, well-kept interior.
B. Lot size 80'x127'
C. Living area — 1550 sq. ft.
D. 4 large bedrooms.
E. Fenced-rear yard plus sundeck.

Asking $65,900

For more details call:

KATHRYN VAN DOESBURG

or view on Saturday, March 13, 1976.

598-3344 — 385-9921

JACK MEARS
OAK BAY REALTY LTD.

OWNER TRANSFERRED

2-acre METCHOSIN ESTATE

3200 sq. ft. view house

Living Room: Vaulted natural cedar ceiling, floor-to-ceiling rock fireplace with double sliding doors to 60' x 10' deck.

Master Bedroom: Extra large with four-piece en suite bathroom and double walk-in closet.

Kitchen: All built in appliances, family room off.

Three other bedrooms — 1½ other bathrooms
Rumpus room with fireplace — Huge games room
Double enclosed garage — Magnificent sea views

Open to offers on the ASKING PRICE OF $115,000.

For viewing please contact Jon Davis

386-2437 anytime — 386-2437

PACIFIC STRATA REALTY LTD.

201—727 Johnson St. — 386-2437

3-12

20 ACRE QUARTERHORSE RANCH

Located in Central Saanich, 10 miles from the city of Victoria. This property features two residences, two stables, indoor riding ring, outdoor riding ring, heated swim pool, corrals, pastures, tack room, office and timers' quarters. The main residence has 5 bdrms., sunken L.R. Foreman's residence of 3 bdrms., cedar exterior. Full co-operation to other realtors. For details on this beautiful property please contact:

FRANK BOWEN

656-5584 — 652-3477

BLOCK BROS. REALTY LTD.

3-13

VIEW THIS SAT. 2-4 P.M.

228 EDWARD

— Solid older home.
— High lot, city and mountain views.
— High revenue potential.
— Conforms as rooming, boarding home or duplex.
— Large living space 1370 sq. ft. main, 1230 sq. ft. up.
— Three fireplaces, 2 baths, 2 half baths.
— Modern kitchen with all amenities.
— Six appliances included.
— Only $68,500. MLS. 16035.

595-5171 — TONY BROGAN — 388-6275 (Pager 2471)

OAK BAY

A magnificent, older house, located on a large lot in South Oak Bay, close to the village, converted to a legal up and down duplex of 1500 sq. ft. each floor. This home will suit a young couple who need extra revenue to help with those monthly payments. Needs some work to realize its full potential. $82,000.00 MLS. 15861

595-5171 — TONY BROGAN — 388-6275 (Pager 2471)

Realtor — CANADA TRUST — 595-5171

3-12

Pemberton, Holmes, Ltd.

SINCE 1887

1000 GOVERNMENT ST.
384-8124

781 CANTERBURY

OPEN TO VIEW SATURDAY 1:30-4:30 P.M.

This charming 2-bedroom cottage is neat as a new pin inside but needs a coat of paint outside. Situated on a large 80x134 lot (re-zoning to duplex may be considered), the home is suitable for investment or as a starter for a young couple. A garden shed could be renovated for additional storage and an enclosed porch double as utility room. Do yourself a favor and make this a must on your weekend shopping list. For prior viewing and full particulars please call

384-8124 — MICHAEL VAUX — 656-1287
Mobile YR3-8779

OPEN HOUSE SATURDAY 1-4 P.M.

4130 CORTEZ PLACE

OLD COUNTRY CHARM

Outstanding value is offered in this exceptional tudor home located on a quiet mature cul-de-sac close to the university and Racquet Club. 1800 sq. ft. of finished living area featuring:

- 3 B.R.s, den and family room.
- Convenient kitchen and dining area.
- 2 full baths.
- Attached carport.

Excellent financing and many additional amenities. Come and see for yourself this Saturday.

$72,900. — MLS. 15613
384-8124 — JACK S. COLWELL

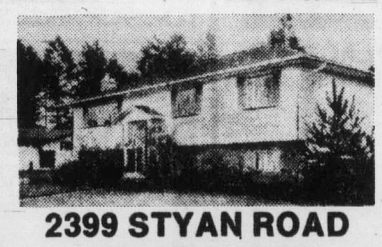

2399 STYAN ROAD

CENTRAL SAANICH

$85,000

MLS 15679. Located on a quiet no-through street is this 2300 sq. ft. home with either 3 or 4 bedrooms, 2 bathrooms. From the living room you have panoramic water and mountain views. The lower level is complete with recreation room, billiard room, workshop and laundry area. The rear yard has a large vegetable garden complete with greenhouse and shed. Ample room for parking. For further information call

384-8124 — A. J. FAULKNER — 652-2070

CUSTOM SEAFRONT

Thoroughly modern and beautifully designed, family home in Central Saanich on 1 acre. Panoramic seaviews over Haro Straits. Unquestionable value at $133,000.

384-8124 — JOHN BELL — 477-2562
384-8124 — GILES PERODEAU — 656-4525

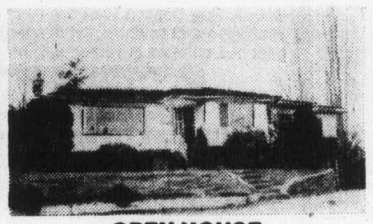

OPEN HOUSE SATURDAY 2-4 P.M.

1516 LOUISE PLACE

$67,400 — MLS. No. 16082

New Listing! The owner has purchased a new home and this home must be sold. With a total of 2050 sq. ft. of living space on 2 levels this would be an ideal family home. Close to schools, shopping and transportation. The key word for this house is "immaculate" with its attractive panelling and carpeting throughout. There are 4 bedrooms, 2 bathrooms, family room and laundry area. Also included is a large above ground swimming pool. For further information call

384-8124 — A. J. FAULKNER — 652-2070

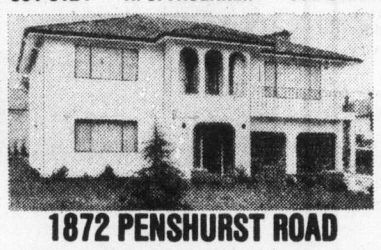

1872 PENSHURST ROAD

Will be open for inspection by those seeking a high-quality, custom-built home in this very desirable residential area Saturday, March 13, 2-4 p.m. This home offers almost 2500 sq. ft. of living area on 2 floors which include 4 bedrooms and 2 bathrooms. Luxurious carpeting, tastefully decorated and furnished, unusual and exceptional value at $89,500. MLS 16027

384-8124 — MR. GREENE — 385-0795

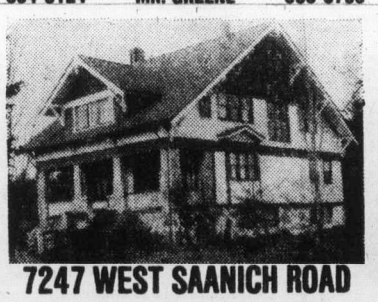

7247 WEST SAANICH ROAD

Gracious living in the traditional manner, high-beamed ceilings, large rooms, and an air of quiet elegance distinguish this landmark home at 7247 West Saanich Road in Brentwood Bay. Located on an acre of land with large barn, workshop and a separate guest cottage, the property will appeal to a large family who wish to enjoy their home in a rural atmosphere. Sleeping rooms upstairs may be rented to provide extra revenue. For more details and to view this fine exclusive listing please call

384-8124 — MICHAEL VAUX — 656-1287
(Mobile YR3-8779)

34-477 LAMPSON

$32,900 — MLS.

Located on the inner courtyard, this 3-bedroom condominium provides convenient, comfortable close-in living for the whole family. Priced to sell quickly, the unit provides good value and potential appreciation. A large, upright freezer/fridge, stove and some furniture is included in the asking price. For more details please call

384-8124 — MICHAEL VAUX — 656-1287
Mobile YR3-8779

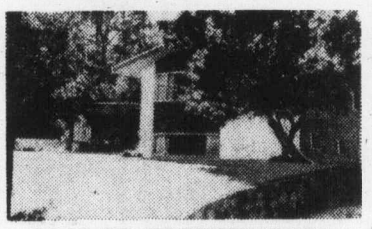

1643 ST. FRANCIS WOOD

OPEN HOUSE SATURDAY 2-4 P.M.

Quiet Rockland location with a view. Well-built 3-bedroom bungalow in fine condition with recently new quality floor coverings. Second fireplace in lower recreation room/studio. Well-planned kitchen and large foyer. Exceptional yard for pleasant outdoor living. Was $89,900. Now reduced to $83,000 to sell. Visit the open house or phone for private viewing.

384-8124 — STU MACDONALD — 477-9889

OAK BAY RESIDENCE & REVENUE

2086 BRIGHTON

Built in 1948 by a master carpenter for his own use, this legal up and down duplex provides gracious living plus revenue. With 3 bedrooms on a 1600 sq. ft. main floor and 2 bedrooms in the self-contained upper suite, the property is suitable for investment or residence. The main floor boasts tastefully decorated living room and dining room with built-in mahogany cabinets and a huge family-style kitchen. A basement workshop awaits the handyman and shopping is only a few steps away. To view this fine MLS 15868 please call

384-8124 — CLIFF ANDERSON — 477-3994
384-8124 — MICHAEL VAUX — 656-1287
(Mobile YR3-8779)

HANDYMEN!!!!

See 756 MIDDLETON

(PORTAGE INLET) $42,500

This 2-B.R. bungalow is just the thing for a handyman with time to spare on renovation. A relatively small amount of work would provide a substantial increase in value. A large 52x200 lot makes this a must to see. For more information and to view please call

384-8124 — MICHAEL VAUX — 656-1287
Mobile YR3-8779

MORTGAGE FUNDS AVAILABLE!

Whatever your Mortgage Needs
CALL

PEMBERTON, HOLMES
AT 384-8124

3-12

Suspended rider granted hearing

ARCADIA, Calif. (AP) — Laffit Pincay, former national riding champion, was granted a hearing Friday on his five-day suspension for careless riding, Santa Anita stewards announced.

Pincay, the six-time champion at Santa Anita, will meet with stewards and riders Bill Shoemaker and Francisco Mena this morning to review films of Wednesday's Santa Gertrudes Handicap.

Pincay won that race aboard Katonka, but following an initial review of race films stewards disqualified Pincay for careless riding which caused interference. They disqualified Katonka and placed the horse fourth. Mena rode Miss Tokyo, who was moved up to claim the official victory, and Shoemaker was on Raise Your Skirts, the third horse involved in the alleged interference episode.

Pincay had been suspended March 14-19.

Friday results and entries for today:

First Race—
Lady Flax
(Hawley) $12.20 $6.00 $3.20
Navajo Miss (Cespedes) 10.80 4.40
Courageous Thing (Skinner) 2.80
Scratched — Do Please, Morning Dancer, Ang Kellisbe, Dreams of Fortune. Time 1:45 3-5.

Second Race—
Fortunate Betty
(Pincay Jr.) $5.20 $3.60 $2.60
Delta Flight (Vergara) 11.00 5.00
Grecian Honey (Hawley) 3.80
Daily double paid $36.40.
Scratched — Jan Gin. Time — 1:10 1-5.

Third Race—
Never Promised
(Toro) $8.00 $4.40 $3.20
Lady Libber (Lambert) 6.00 4.00
The Wind Mariah (Hawley) 3.20
Scratched — Maguires Special, Ubet I'll Fly, Cunning Queen, Wool Jacket. Time 1:11 2-5.

Fourth Race—
Spyiara
(Pincay Jr) $6.00 $4.00 $3.40
Patty Petrone (Olivares) 7.40 5.80
Rella Grissa (Harris) 21.20
Scratched—Royalspangle, Least Venture, Sugar Moon, Schon. Time — 1:10 4-5.

Fifth Race—
Early Release
(Toro) $15.80 $7.80 $5.20
Redman's Game
(Olivares) 6.40 5.80
Onenight Stand (Cespedes) 11.40
Exacta ($5) paid $267.50.
Scratched — Gaucho Star. Time — 2:00 2-5.

Sixth Race—
Gorgeous Greek
(Hawley) $5.00 $3.60 $2.60
Chief Iowa (Valdez) 6.20 4.00
Hidden World (Toro) 4.00
Scratched—Mister Dan. Time—1:10 3-5.

Seventh Race—
Whizaroo
(L. Pincay) $5.20 $3.20 $2.40
Lord Myth (Lambert) 5.00 2.60
El Penon (Hawley) 2.60
Exacta ($5) paid $57.50.
No scratches. Time 2:00.

Eighth Race—
Cute And Deadly
(Campas) $8.60 $4.60 $3.00
Blue Eyed Davy (Hawley) 3.40 2.40
Dimaggio (RM Gonzalez) 2.40
No scratches. Time 1:08 4-5.

Ninth Race—
Disturbing (Pierce) $4.40 $2.80 $2.20
Clank (Toro) 3.00 2.20
Roman Villa (Pincay Jr.) 2.40
Exacta ($5) paid $6.00. No scratches. Time: 2:03 4-5.
Attendance 21,092. Mutuel handle $3,052,188.

Entries

FIRST RACE — $7,000 claiming, four-year-olds and up, one and one sixteenth mile :
Proficient (116) Rosales
Madera Moon (116) Skinner
x-Sally's Date (111) Dinociola
x-Taz (109) Semkin
Paultime (118) Olivares
A Lock (116) Fernandez
Tetramorph (114) Ramirez
Operto (118) Toro
Royal Kacy (116) Campas
Lacasto (114) Valdez

SECOND RACE — $8,500 claiming, four-year-olds and up, six furlongs:
New Stamp (122) Howard
Bulbul (116) Hawley
Prince Pharos (116) Pierce
x-Fleet Afot (111) Dinicola
Mr. Renzi (119) Toro
Crystal Clown (116) Lambert
Windsors Pleasure (119) Valdez
Rare Adventure (114) Vergara
Brave and Daring (116) Ramirez
Guydza (116) Shoemaker
Billy Club (116) Rosales
Tree Fox (116) Skinner
Goalie (116) Campas
Nagfan (122) Hawley
Sunlot (119) Olivares
Magnificent Macho (116) Campas

THIRD RACE — $11,000 maidens, three-year-olds, fillies, one and one sixteenth mile:
Heather Sturdy (116) Velasquez
a-Petitenetta (116) Howard
Dona Maya (116) Shoemaker
Miss Galivant (116) Toro
Chavalarious (116) Skinner
x-Chantry Flats (111) Semkin
Pat Otarrell (116) Olivares
a-Her Serenade (116) Howard
Bid Boldly (116) Hawley
x-Desca Call (111) Dinicola
a-entry

FOURTH RACE — $10,000 maidens, three-year-olds, colts and geldings, six and one half furlongs:
Prince Precious (118) Grant
Traveling Free (118) Toro
Si Si You (118) Ramirez
a-T.V. Superstar (118) Pierce
La Jolla Booster (118) Hawley
Devilaglo (118) Skinner
Main Objective (118) Vergara
Eastern Power (118) Olivares
Private Practice (118) Smith
Kentito (118) Lambert
False Prophet (118) Valdez
x-Texs Chaps (113) Dinicola
Restless Age (118) Valdez
Sir Ivors Joy (118) Lambert
a-Old Guard (117) Pierce
a-entry

FIFTH RACE — $9,000, claiming, four-year-olds and up, one and one-sixteenth miles:
x-Mystical Man (116) Dinicola
Morning Run (115) Morales
Marjoram 2D (121) Lambert
Howdy King (118) Valdez
Mr. Terresto (121) Hawley
Wild World (121) Shoemaker
Market Close (116) Skinner
Commune (116) Vergara
x-Devoted Effort (111) Semkin
Mr. Miller (116) Olivares

SIXTH RACE — $14,000, claiming, three-year-olds, seven furlongs:
Lalole Regal (114) Skinner
Quite a Show (114) Cespedes
Inherit the Wind (118) Toro
Redlander (114) Valdez
Colt Savage (120) Rosales
River Dough (114) Howard
x-Wooden Teeth (113) Dinocola
Progress Report (120) Shoemaker
Prize Winner (120) Hawley
Louis L. (114) Ramirez

SEVENTH RACE — $20,000, allowance, four-year-olds and up, one and one-quarter miles on turf:
Arthurian (114) Toro
Plutus (114) Vergara
Prince Misty (116) Lamoert
House of Lords (114) Smith
Strong (114) Shoemaker
Chief Pronto (114) Hawley
Min'aral (121) Pierce
Agent Provacateur (114) Rosales
a-Search Tradition (114) Lopez
x-a-Thegiant (109) Dinicola
Bewak (114) Ramirez
a-Entry.

EIGHTH RACE — $50,000 added, Santa Susana stakes, three-year-olds, fillies, one and one-sixteenth miles:
Juliana F. (114) Shoemaker
Awaken (115) Skinner
Flunsa (115) Hawley
a-Queen to Be (115) Olivares
Sweet Robbery (115) Lambert
Im a Charmer (115) Maese
Windy Welcome (115) Valdez
Go March (115) Pierce
a-Girl in Love (115) Toro
a-Entry.

NINTH RACE $9,000, claiming, four-year-olds and up, one and one-sixteenth miles:
Bacanazo (116) Toro
Satch Joe (116) Olivares
Puffs Prospect (116) Skinner
x-Personality Knight (111) Semkin
Monter (118) Rosales
Texas Poacher (116) Hawley
Top Court (113) Fernandez
Prompt Decision (116) Grant
Romish (118) Ramirez
Clear and Fast. 1st Post 12 p.m. P.S.T.

Selections

1. Paultime, Operto, Madera Moon.
2. New Stamp, Brave and Daring, Prince Pharos.
3. Her Serenade, Heather Study, Dona Maya.
4. La Jola, Booster, Eastern Power, Traveling Free.
5. Howdy King, Mystical Man, Commune.
6. Inherit the Wind, Colt Savage, Quite a Show.
7. House of Lords, Prince Misty, Plutus.
8. Im a Charmer, Girl In Love, Awaken.
9. Monter, Texas Poacher, Satch Joe.

One Best: Howdy King.

Pro basketball

NBA
Philadelphia 109, Atlanta 107.
Houston 113, Buffalo 100.
Kansas City 95, Chicago 73.
Detroit 117, Milwaukee 101.
New Orleans 110, Portland 101.

ABA
New York 124, Kentucky 106.
Indiana 132, San Antonio 115.
St. Louis 101. Denver 97.

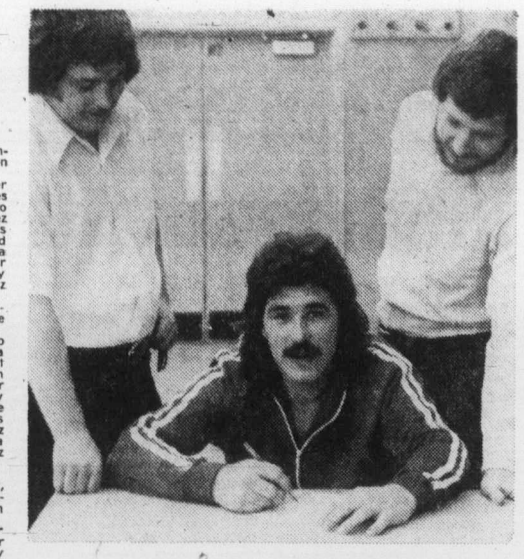

Lynch joins Timbermen

Former National Lacrosse League rookie of the year, Jim Lynch of Victoria has signed contract with Nanaimo Timbermen of the Western Lacrosse Association for the 1976 season. Lynch, a graduate of Victoria McDonalds of the Western Canada Junior "A" Lacrosse League, played the 1974 season with Montreal Quebecois, was traded last season to Philadelphia Wings and finished with 33 goals and 63 assists. Lynch and nine other B.C. junior graduates in the defunct NLL were awarded to the Timbermen at the WLA draft meeting last month. Pictured with Lynch are coach Grant Skipper, left, and general-manager Earl Nicholson.

Boxers declared series winner

London Boxing Club is the Big Six Hockey League playoff winner and will participate in the Island final leading to the Coy Cup next weekend.

Boxers won three games in the best-of-seven playoff final with Victoria Western Homes Buckaroos and the other four games were tied and not counted. But, as league-president Bob Reid said Friday, only two more games could be arranged before the Island final and even if Buckaroos won both of them, they would still trail in the series.

So the Boxers will move on to face the winner of the Pacific Coast Amateur Hockey League in a best-of-three series March 19, 20, and if necessary, March 21.

Powell River and Port Alberni are deadlocked at 2-2 in the best-of-five PCAHL final which concludes this weekend.

The Island final will be staged at the rink of the PCAHL champion.

DISPLAY REAL ESTATE Pages

CLASSIFIED REAL ESTATE

280 Acreage for Sale and Wanted
240 Business Opportunities
241 Business Opportunities Wanted
247 Commercial or Industrial Properties
258 Condominiums and Townhouses
253 Country Homes and Properties
270 Exchange Real Estate
290 Farms for Sale and Wanted
263 Garages for Sale, Rent, Wanted
293 Gulf Island Properties
250 Houses for Sale
265 Houses Wanted to Buy
295 Listings Cancelled
268 Listings Wanted
271 Lots for Sale
294 Mainland and Out-Of-Province Properties
273 Property for Sale
274 Property Wanted
244 Revenue Property
245 Revenue Properties Wanted
285 Up-Island Properties
256 Waterfront Properties

See 3rd Section of This Newspaper

SPENCER CASTLE
The Builders of the Condominium Project at
SPENCER CASTLE
2910 Cook St.
Cordially invite you to inspect the remaining 4 suites
Thurs., Fri. and Sat. Mar. 10, 11, 12 from 1-5 p.m.
Danzo & Franco Holdings Ltd.
Phone 384-4013
3-11

Clarence House

139 Clarence St.
(Between Simcoe and Niagara)
Unsurpassed views from these two bedroom, two bathroom 1250 sq. ft. suites. Enjoy the indoor swimming pool and many other amenities.
PRICED FROM $70,000 to$74,000
M.L.S.
TRADE YOUR HOME
OPEN TO VIEW
MON. TO SAT.
1:30-4:30
Special appointments Call
H. BLAKE 592-2407
Whyte & Gower
2207 OAK BAY AVE.
VICTORIA'S LEADING CONDOMINIUM BROKERS
3-10

East Park
CONDOMINIUM SUITES

1050 Park Boulevard
(Corner of Cook)
Overlooking Beacon Hill Park — close to shopping, transportation and seafront, these spacious 2-bedroom suites offer the utlimate in retirement living.
OPEN HOUSE
MONDAY TO SATURDAY 1:30-4:30
Priced to Sell — from $43,500
For Special Appointments to view call 592-2407
Whyte & Gower
OAK BAY PROPERTIES LTD. 2227 Oak Bay Avenue
2-20 "Victoria's Leading Condominium Brokers"

OPEN HOUSES
SAT. 1:30-4:30

1787 SENWOOD PLACE
(From McKenzie turn left on Larchwood and right on Senwood)
Just completed, 5 bedrooms, 3 full bathrooms in this fine family home. Double fireplace, roughed-in family room.
$77,000
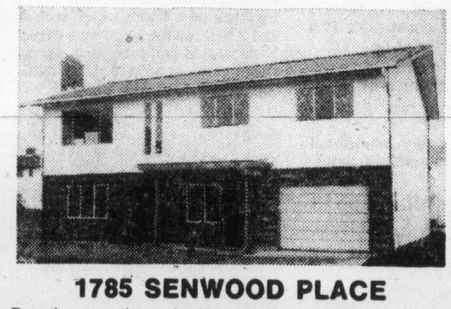
1785 SENWOOD PLACE
Brand new, three bedrooms, 1½ baths, roughed-in fireplace in ready-to-finish basement.
$67,000
LEO PIGERT in attendance 386-7721

2744 PRIOR ST.
Just listed, this older but in top condition family home. Large living room with fireplace. Family-kitchen-dining room. Three bedrooms, full basement, quick possession.
ASKING $54,900
EVAN WILLIAMS in attendance
386-7721 anytime
3-5
Investors
SYNDICATE REALTY LIMITED
620 BROUGHTON STREET 386-7721

EVERGREEN HILL
Evergreen Hill
FIFTEEN CONDOMINIUM SUITES at 1188 YATES ST.
A quality development of
EXCELLENT DESIGN ON A DOWNTOWN LOCATION
OPEN TO VIEW DAILY
FROM 1 TO 4:30 P.M. (Except Sunday)
All suites are two bedrooms with two bathrooms, and have large family kitchens.
FOR VIEWING ANYTIME, CALL
388-6454
REALSPAN PROPERTIES LTD.
BOB MURPHY 592-7250
BLAKE CROTHERS 652-2553
J. F. COLWELL 592-9828

OPEN HOUSE
SAT. 1:30-4:40
4520 BALMACARRA RD.
Distinctively different home in one of the finest areas Gordon Head has to offer. Chalet style with cedar and stucco siding. Dining room overlooks sunken living room with rock fireplace and rich carpets. 3 bdrms. Family-size kitchen. MLS 15806. $86,900.
595-5171 JUNE CORBY 478-8780
Realtor
Canada Trust
9-1537 Hillside Avenue
3-12

Waltham House
CONDOMINIUM SUITES
EXCEPTIONAL VALUE FROM ONLY $42,500

1101 HILDA STREET
(Corner of Cook and Hilda)
VIEW MON. to SAT. 1:30-4:30
SPECIAL VIEWING MORNING OR EVENING
See these spacious 2 bedroom suites, 1½ or 2 bathrooms. Located close to shopping, buses, Beacon Hill Park and the Dallas waterfront.
CALL: 592-2407
Whyte & Gower
OAK BAY PROPERTIES LTD. 2227 OAK BAY AVENUE
"Victoria's Leading Condominium Brokers"
3-10

TOD-HACKETT CONSTRUCTION LTD.
BUY DIRECT FROM BUILDER
GORDON HEAD
ONLY 3 LEFT
OPEN HOUSE
SAN JUAN AVE.
(Out Shelbourne to Kenmore, then East 1 block, then North 4 blocks, then East 1 block.)
ALSO! ASK ABOUT MAJESTIC AVE. SUBDIVISION
Sat. and Sun. 2 - 5 p.m.
For More Information, Call:
384-1101 DON KING 477-5554
MEMBER OF VICTORIA HUDAC
Housing and Urban Development Association of Canada
3-12

OPEN HOUSE SAT. 1-3:30 P.M.
4095 QUADRA ST.
Spacious two-bedroom in immaculate condition, 1180 square feet on the main. In-law suite or extra family accommodation down. Economical electrical heat. Two garages. Fresh on the market and priced to sell at $64,500.
Paul Smith 383-6905
A.E. LePAGE WESTERN LTD REALTOR
Roy Nielsen 386-9046

OPEN HOUSE
"HIDDEN VALLEY" — 2500 FLORENCE LAKE ROAD
Wednesday — 3-6 P.M.
SATURDAY and SUNDAY 1:30-4:30 P.M.
Turn north from the highway into Brock Avenue, then follow Florence Lake Road, to the main Club House.
SEVERAL MOBILE HOMES FOR SALE
FROM $14,000-$27,500
EXAMPLE: (Illustrated)
The "Double Wide" Home shown above has 3 bedrooms, appliances include washer and dryer, 2 bathrooms, sundeck. It is furnished..... $25,000
EXAMPLE: (Not Illustrated)
12x64 "Single" Kentwood, 3 bedrooms, with furniture, storage... $15,950
ENQUIRIES: You may ask about the homes at Hidden Valley and other locations (Malahat Area, Sooke) at any time at:
ADMIRAL HOMES LTD.
2524 DOUGLAS STREET Tel: 386-3291
3-2

WATERFRONT
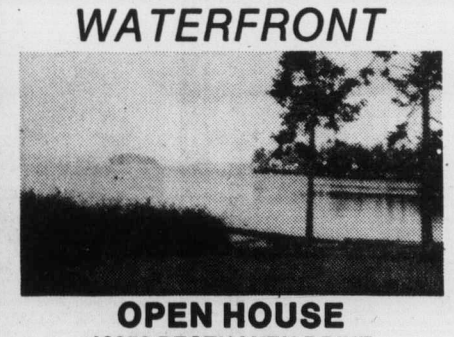
OPEN HOUSE
10279 RESTHAVEN DRIVE
SATURDAY 2:00 to 4:30
Situated on a large lot with 66 feet of waterfront on a sheltered bay. View of the offshore islands with coast mountains in the back ground. Spacious living room with fireplace set in a feature wall, plus large, modern kitchen, dining area and 2 bedrooms make up this cozy home. For prior viewing on the asked price of $83,000 call:
477-1841 G.L. LLOYD 479-4105
BLOCK BROS. REALTY LTD.
3-12

Players reject latest offer, shut down informal camps

ST. PETERSBURG, Fla. (AP) — Major-league baseball players aburptly shut down their informal training camps and totally rejected the owners' latest proposal Friday, casting a darker cloud over the labor impasse.

The latest negotiating session ended without significant progress after approximately three hours, with both sides voicing bitter denunciations.

"They felt they had our swords and now they want our horses," said Chub Feeney, president of the National League and a member of management's Player Relations Committee.

Marvin Miller, executive director of the Players Association, said:

"They want us to slit our throats, ear to halfway, and then they say, 'We'll help you wipe up the blood." countered Miller.

With the scheduled opening of the season less than a month away, April 8, and talks reaching a critical phase, the two groups agreed to meet again here early today.

"They promised they would have some new ideas," said Lee MacPhail, president of the American league.

Miller denied MacPhail's assertion that the players' committee had shut off the day's negotiations and asked for a renewal today.

"We asked when they wanted to meet again—we left it open for this afternoon or tomorrow morning," Miller said. "They said tomorrow morning."

While the pre-noon session was in progress, Tom Seaver, New York Mets' ace pitcher, announced that players were suspending their informal training sessions.

"They players have decided to cut out their informal training camps everywhere," said Seaver. "They came to the decision Thursday over at Tampa.

"Their feeling was that time was now a critical factor, and that by working out at this point in time, was only helping the owners continue their lockout.

"The executives know we are working out. They can say, 'Why should we open the camps when the players are working out on their own?' We are not doing this in the sense of forcing an agreement. We hope it helps to get the official camps open."

Seaver has been conducting a training camp at Eckerd College on the outskirts of St. Petersburg with as many as 48 major leaguers. The champion Cincinnati Reds have been working out similarly at the Little League complex in Tampa. Informal workouts on college, high school and junior high school fields have also been going on at Sarasota, Bradenton, Dunedin, Winter Haven and other training spots.

"It's too bad," Feeney said when informed of the players' action.

MacPhail shrugged his shoulders. "It is their business,' he said. "It is their money. It is their time. We have nothing to say about it."

Spokesmen from both sides talk optimistically of resolving the issues at least by the middle of next week, possibly as early as Monday, realizing the importance of a quick decision.

"If we don't settle this thing by the end of next week, the baseball season is in jeopardy," said Johnny Bench, all-star catcher with Cincinnati Reds.

Bench, along with some 50 other players, attended the talks Thursday in Tampa, but only a skeleton force showed up for renewal of negotiations Friday.

The players on hand included Ken Holtzman of Oakland A's, Ted Simmons of St. Louis Cardinals, Mike Hegan of Milwaukee Brewers and Bob Boone of Philadelphia Phillies.

Although the session was behind closed doors, Friday's talks concentrated on the "one-and-one" problem, which has posed a legal entanglement.

"One-and-one" is the term given to a recent arbitrator's ruling in the case of pitchers Andy Messersmith and Dave McNally that they automatically become free agents after playing a season without a contract.

The ruling has been upheld in two courts, making it the law unless overturned by the Supreme Court. Baseball's hierarch has not announced whether the issue will be appealed. Traditionally, a player is bound to one club for life unless traded or sold.

It is Miller's contention that any new agreement on a reserve clause cannot supercede individual contracts without risking law suits of a potential half-billion dollar liability. The owners insist that any agreement must be made retroactive, covering contracts sent out for 1976 after the court rulings.

"If we could resolve the 'one-and-one' problem, we would be happy to open the camps while other issues are being ironed out," MacPhail said. The newest owners' proposal provides that after six years of major league service, a player is eligible to play out his one-year option and become a free agent, but the club can retain him for two years at the same salary. The players originally agreed to a reserve clause agreement of six years total.

Kuhn on scene

ST. PETERSBURG, Fla. (AP) — Commissioner Bowie Kuhn checked into St. Petersburg, where players and owners have been negotiating, raising speculation Friday night that he may step into the impasse that has closed spring training camps and threatened the opening of the baseball season.

The commissioner was evasive when questioned about the purpose of his visit, saying only, "If anything happens, we will let you know."

"If there's any indication that either side is purposely failing to keep a proper progress going and the best interests of the game are impaired, there could be reason for the commissioner to step in," he said.

Van Impe to join Penguins

PITTSBURGH (AP) — Ed Van Impe, initially reluctant to leave Philadelphia, has changed his mind and will join Pittsburgh Penguins this weekend, a spokesman for the National Hockey League club said Friday.

The Penguins acquired the playing rights to the 35-year-old defenceman Tuesday in a trade that sent goalkeeper Gary Inness and "other considerations" to the Flyers.

Van Impe, first player selected by the Flyers in the 1967 NHL expansion draft, announced his retirement immediately after the trade.

"I've played hockey for 16 years. I have a wife and three kids, a house and a business in Philadelphia," he had said Tuesday. "I can't see picking up and starting all over again."

Van Impe apparently changed his mind during a two-hour meeting Friday with Penguins president Wren Blair and principal club owner Al Savill.

Rangers, Celtic too ill to play

GLASGOW, Scotland (AP) — Today's Scottish League game between Glasgow's traditional soccer rivals, Rangers and Celtic, has been postponed because 16 members of the two teams are suffering from the flu. News that the league agreed Thursday to call off the match was a relief to the city's police force, which always is stretched to maintain order among rival fans at Rangers-Celtic games. Usually 50 or more persons are arrested in and around the stadium.

Canada bows to Hungary

BUDAPEST (Reuter) — Hungary defeated Canada by 568.70 points to 560.70 in a pre-Olympics gymnastics meet in which Keith Carter of Winnipeg won the individual floor exercises.

Hungarians swept the top three places in the over-all individual results, the top man winning 115.25 points. Carter placed fourth over-all with 112.55 and Pierre LeClerc of Montreal was fifth with 112.45.

Registration for softball

Cordova Bay Softball Association will hold registration at Lochside Park on Sunday from 1-3 p.m. for boys and girls eight years and up.

Fees of $7 per player must be paid at time of registration.

Coaches and helpers are needed by the association and more details can be obtained from Mary Scotney at 658-8029 and Colin Hickman at 658-5475.

BRAND NEW — BY CONTRACTOR
OPEN HOUSE SAT., SUN. 1 - 4 p.m.
805 BRADLEY DYNE RD. (Near Ardmore)

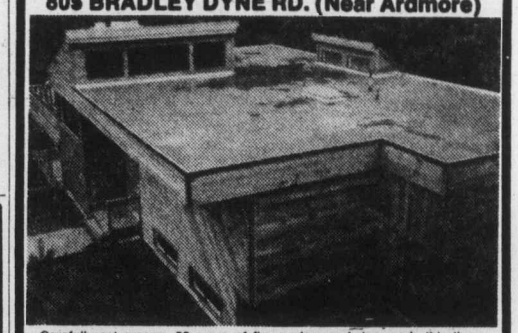

Carefully set among .93 acres of firs, cedars and dogwoods this three-bdrm. custom-designed home offers many unique features A comfortable LR. with amber skylights and outstanding cameo marble FP. Bold cedar beams blend into the feature wall and open foyer. The DR. skylights enhance a feature wall of rosewood. 2 full baths, 1 in the luxurious master bdrm. The den is panelled in Olde English tradition. From the large kitchen with a working area of high quality cabinets, step out onto spacious sundeck for enjoyable outdoor living. Intercom, R.I. internal vacuuming and W-W carpet throughout. A. E. Newton Ltd.

John Newton, 656-5621 Dick Barnes, 385-0278

WATERFRONT 100' SHAWNIGAN LAKE
BY OWNER

175' depth — choice property on West side. Built in 1969, cottage is fully insulated. Oil heating allows year-round occupancy. Pine panelled living-dining area 15 x 27 features used brick heatilator fireplace; kitchen, 2 bedrooms and 4-piece bath down, furnished. Finished 16' x 20' loft up. Spacious sun deck, large floating dock. Adjacent older building contains extra sleeping space in summer and/or workshop, boathouse. View by appointment — $79,000. Principals only.

3-13 592-1328 or 384-7723

University Park Terrace
1870 McKenzie
at Gordon Head Road

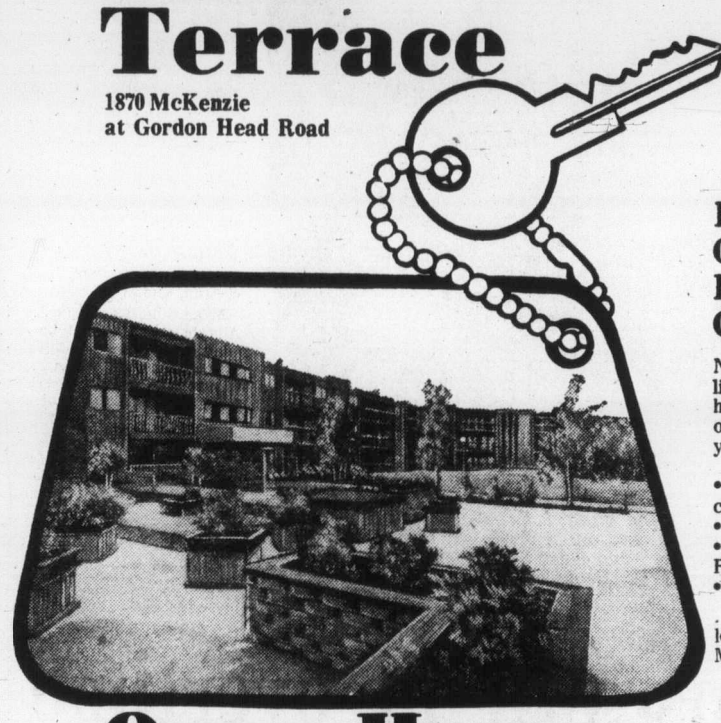

Deluxe
One- and Two-Bedroom
Condominiums

Not only will you enjoy living life to the full in your brand new home but also you'll enjoy these outstanding features — right at your door!

• Whirl Pool • Sauna • Exercise Room • Rec. Room • Patio • Courtyards • Billiard Room • Play Room • Private Reading Rooms • Underground Parking • A Bike Room

. . . plus the security of controlled entrances and a Resident Manager to cater to your needs.

Priced from $29,850

10% Down Payment

Open House Every Day

Hostesses on Duty 7 Days a Week. 1 to 6 p.m.
For further information please call 477-8549
For Special Viewing Appointments, please call
Kenneth R. Millar 384-4630
Diversified Holdings Ltd. 3-12

OPEN HOUSE
526 Phelps Ave. — 2 - 4 p.m. Saturday

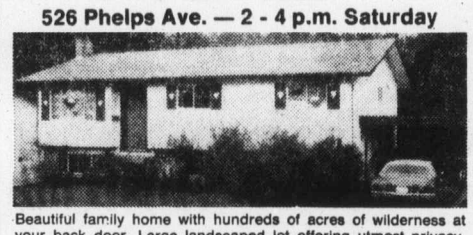

Beautiful family home with hundreds of acres of wilderness at your back door. Large landscaped lot offering utmost privacy. Main floor features three bedrooms, a large living room, dining room and kitchen. Lower floor has family room, three additional rooms which may be used for bedrooms or den etc. plus laundry area and workshop. Please, view this home, an outstanding value at

$59,000

Phone Ron Way — Block Bros. — 477-1841 or 598-3852

STRATEGIC CORNER OAK BAY

Attractive 3000 sq. ft. commercial building with modern stores on approx. 7,000 sq. ft. of desirable land. Rapidly developing high traffic-count area. $129,500
E. Kolstad
642-5315 386-2642

C. N. Montague Co. Ltd.
1028 Blanshard St. 384-9318
3-13

OPEN HOUSE

SAT. 1:30-4:30
3290 CEDAR HILL RD.

Two-bedroom home on bus route close to golf course. Fireplace in living room, dinette in kitchen, utility room, major appliances included. Garage. Asking $46,000.00.

LLOYD ELLIS, Res: 658-8222, Off: 386-7545
ISLAND HOMES LTD.
3-12

WHITTOME'S
1111 Blanshard Street 388-4271 4520 West Saanich

Annett Builders Presents
OFFICE CONDOMINIUM
CLOSE IN, 2727 QUADRA ST. AT HILLSIDE

- Suitable for business and professional requirements
- Select your personal requirements and color scheme NOW
- Air-conditioning, thermo-pane tinted glass, ample wiring
- Low maintenance costs
- Freedom from rental increases
- Ownership, appreciation and tax write off

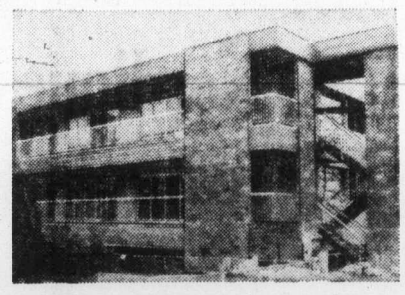

LOW DOWN PAYMENT — $48,500-$66,000
CALL J. MANTON—RES. 382-5211 OFFICE 388-4271

LAND
17.57 Acres
North Saanich
$7,000 Per Acre
1.06 Acres
$21,000
Sooke Basin
.71 Acres
$18,000
Sooke Basin
Please Phone
JACK SWANSTON
388-4271 592-6338

OPEN FOR INSPECTION
WATERFRONT plus GUEST COTTAGE

SAT., 1:30 to 4:30 P.M.
2892 GLENWOOD AVE. 2894
(PORTAGE INLET—OFF ADMIRALS RD.)

Situated on sheltered waterfront just three miles from city centre, this unique and delightful property exemplifies the charm of Victoria. Heavy hand-split shakes, leaded windows and Tudor styling blend with expert landscaping. The exceptional views (from every window)...the boating, the wildlife that visits daily, all combine to provide the living pleasure the city is famous for. There are three bedrooms and a special feature is the 19' Master Bedroom with sliding glass doors to balcony overlooking the water. The truly delightful guest cottage is semi-furnished. The bridge, the tall trees, and a most unusual Oak and Arbutus tree add atmosphere that can only be had by years of growth. Not an old property, but an unusual one with a Disneyland flavor. A retired couple or small family would find this a perfect home plus investment (or for Mum and Dad).

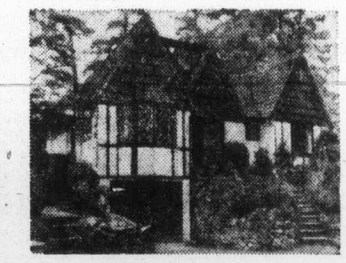

$125,000
In Attendance: MR. YELLS
OFFICE: 388-4271 RES: 383-5039

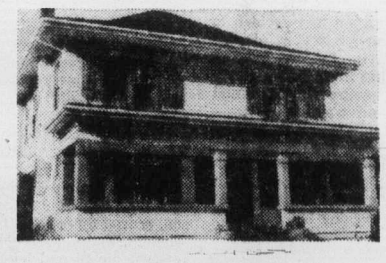

REVENUE

Seven bachelor suites completely furnished. Renovated professionally in lower Fairfield. Gross income $11,000. Approx. $60,000 mortgage. Asking $81,000. Don't miss this one.

I. G. LIDSTONE
388-4271 595-2154

OPEN HOUSE—SAT. 1:30-4
278 OBED

A great little house. It's spotless and in good condition. LR with fireplace, 2 BRs, 4-pce. vanity bath, bright kitchen, large dining area, basement, oil furnace, copper plumbing, 56x120 lot. An excellent buy at only $40,900.

RUTH LUKAITIS
388-4271 477-5306

OPEN HOUSE—SAT. 1:30-4:30
3153 QUADRA

Immaculate 2-bedroom home plus extra sleeping accommodation. Formal dining room, large kitchen. Full basement and large sundeck. Fenced back yard with fruit trees. Excellent buy at $55,900.

TED RADWAY
388-4271 477-6176

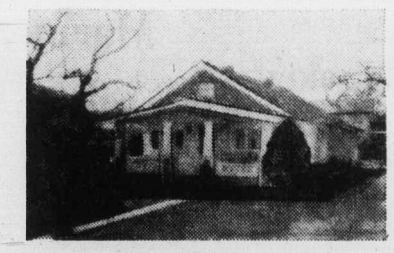

OPEN HOUSE—SAT. 1:30-4
811 JASMINE

Quick possession on this attractive 944 sq. ft. home. 2 BRs plus den, LR with fireplace, large kitchen, utility room. 66x132 lot. All this for only $42,000.

SHIRLEY WILDE
388-4271 478-2459

2 LOCATIONS TO SERVE YOU BETTER—DOWNTOWN AND IN ROYAL OAK
3-12 J. H. WHITTOME & CO. LTD.

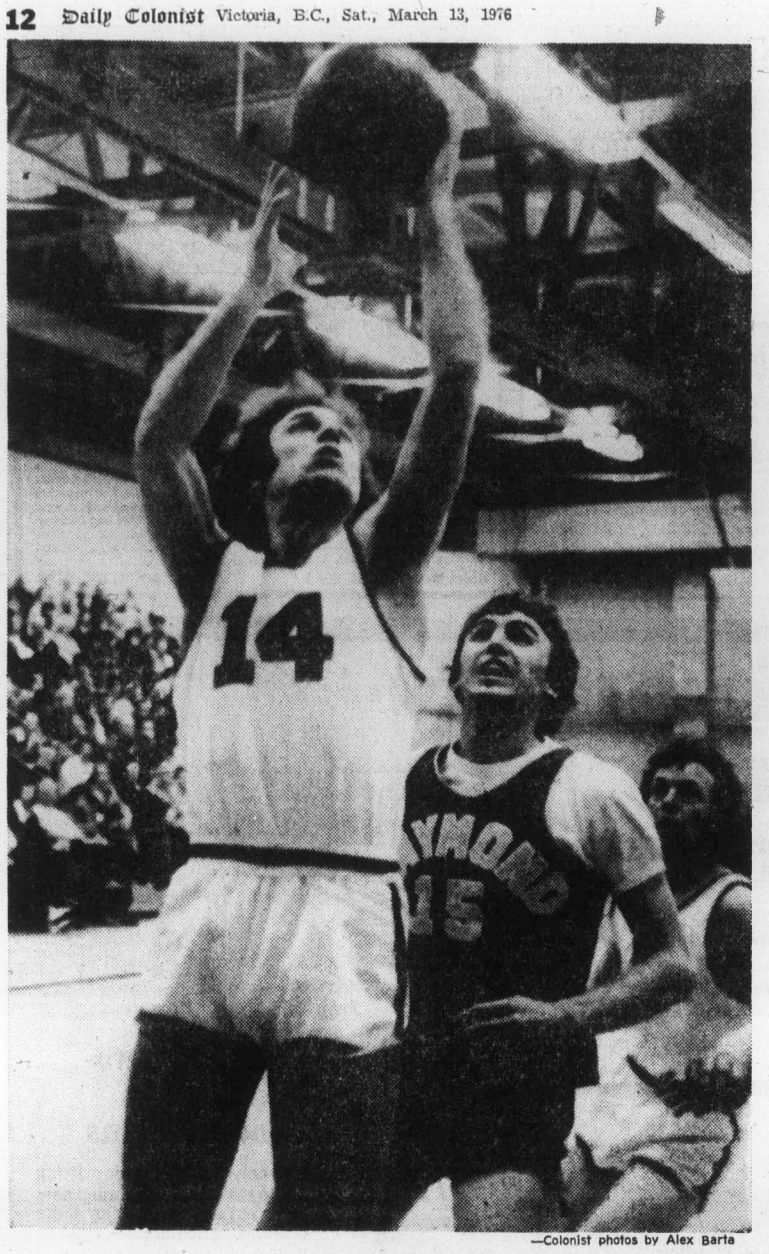

—Colonist photos by Alex Barta

Early points for Scorpions

Scorpions' Brian McKenzie (14) gets behind Raymond's Wally Tollestrop (15) for an easy layup during Friday night action at UVic early in the opening game of the Western Canada basketball playoff. Scorpions eked out a 95-93 win in overtime. The clubs play again today at 8:30 with a third, if necessary, on Sunday at 2:30 p.m.

Amazing Newfoundland rink within win of Brier triumph

REGINA — Newfoundland winning the Canadian men's curling championship is comparable to Washington Capitals winning the Stanley Cup, but Jack MacDuff, Toby McDonald, Doug Hudson and Ken Templeton are only a victory away from taking the Brier Tankard to St. John's.

The surprising Newfoundland champions moved smoothly along Friday by running their winning streak to six games while three of four challengers succumbed to the mounting pressure and dropped out of contention.

Only Manitoba's Clare DeBlonde has a chance to prevent a Newfoundland victory, and he has to defeat Nova Scotia and have Ontario defeat Newfoundland to set up a playoff game.

Newfoundland again showed its mettle Friday afternoon, scoring two on the home end to tie the game, then stealing a point on the extra end to edge past Saskatchewan's unfortunate Roger Anholt, 5-4. Then the St. John's rink breezed past Territories 9-1 to go into the last draw at 7-2 and a one-game lead over Manitoba.

Manitoba, off to an 0-2 start, won its fourth and fifth games in a row with a Friday sweep of New Brunswick, 6-5 on an extra end, and Saskatchewan, also by 6-5.

Meanwhile, New Brunswick, Alberta and B.C. fell by the wayside. Dave Sullivan's Fredericton rink, which started the day tied for the lead with Newfoundland, followed its tough-luck loss to Manitoba by dropping a 4-9 decision to Jim Ursel and his resurgent Quebec rink.

Wayne Sokolosky's Albertans, who were sent back into the pack on Thursday when they were taken by Newfoundland and B.C., definitely became also-rans Friday afternoon when they were beaten by Northern Ontario, 10-6.

And Bernie Sparkes and his Burnaby rink, 0-2 starters who surged into contention with five straight victories, joined the eliminated Friday night when they were turned back by Ontario, 8-7.

It was the eighth one-rock decision in 11 games for Sparkes, who reached the Canadian final by getting out of tight situations. But he went to the well too often in the Brier final, and his fourth one-rock loss came when Bob Charlebois, who throws last rocks for Joe Gurowka's rink, made a last-rock draw to the eight-foot ring to count two.

Sparkes stayed alive in the afternoon with a last-rock draw which brought a 7-6 decision over Howard Brazeau and his Territories champions from Fort Smith.

Ontario's win was only its third, its previous victims being 4-6 Nova Scotia and 2-8 Prince Edward Island. But skip Gurowka, who throws third rocks, didn't have a miss aginst B.C., and the Mississauga rink could be in peak playoff form for its try against Newfoundland today.

Newfoundland got the break it needed when Anholt, under growing pressure as the home rink and steadily getting bad breaks to go with his below-form curling, came out heavy with a last-rock draw which needed only a bite of the eight-foot ring.

MacDuff accepted the miss with a shrug, commenting, "Well, there have been an awful lot of games stolen on this ice."

It had been a tense game, replete with blank ends. After Newfoundland had taken one on the first end, there was no scoring until the sixth end, Newfoundland stealing a point. Anholt blanked the next two ends, tied it with a pair on the ninth, then stole two on the 11th when MacDuff blanked the 10th. But the Newfoundland rink managed to get two on the home end for the tie.

Against Territories, Newfoundland scored successive threes on the fifth and sixth ends, then got one on the seventh end to take 8-1 command.

Representing a province which has never had more than four victories in any men's final and is usually on the bottom when each year's play is over, MacDuff has been amazing and has the support of almost everyone except Manitoba fans.

He started with an 8-7 extra-end win over P.E.I., then got some notice with a 7-6 win over B.C. in his next start. But things looked normal when he was beaten by New Brunswick and Northern Ontario to have his record balanced.

A 6-4 win over Quebec was written off as a surprise, but he started to create some doubts when he followed that with a 7-5 conquest of Manitoba and an 8-4 win over Nova Scotia. He was finally accepted Thursday when he brought down Alberta.

One bad end wrecked New Brunswick, DeBlonde waiting patiently after Sullivan had got the 1-1 point on the second end. Manitoba blanked the next four ends, finally got the misses, and cracked through for four on the seventh end. Sullivan battled back to tie, but DeBlonde beat him on the 13th end with a cold draw to the four-foot ring.

Northern Ontario, inconsistent but dangerous, carried the fight to Alberta and put it out of reach with three on the 10th end.

★ ★ ★

	W	L
Newfoundland	8	2
Manitoba	7	3
B.C.	7	4
New Brunswick	6	4
Alberta	6	4
Quebec	6	4
N. Ontario	5	5
Territories	4	6
Nova Scotia	4	6
Ontario	3	7
Saskatchewan	3	8
P.E.I.	2	8

★ ★ ★

ELEVENTH ROUND

Manitoba	100 000 400 000 1— 6
New Brunswick	010 000 011 011 0— 5
Newfoundland	100 001 000 002 1— 5
Saskatchewan	000 000 002 020 0— 4
Quebec	000 020 202 2xx— 8
Nova Scotia	000 101 010 0xx— 3
Alberta	020 101 001 01x— 6
N. Ontario	201 010 210 30x—10
Territories	001 020 001 020— 6
B.C.	010 102 010 101— 7
Byes: P.E.I. and Ontario.	
Newfoundland	010 033 100 1xx— 9
Territories	000 000 010 0xx— 1
N.B.	001 001 101 00x— 4
Quebec	210 300 010 11x— 9
P.E.I.	101 001 001 010— 5
Alberta	020 010 100 201— 7
B.C.	110 010 020 010— 7
Ontario	001 100 202 002— 8
Manitoba	010 202 000 100— 6
Sask.	001 010 100 011— 5
Byes: Nova Scotia and N. On-	

Mt. Doug in final but Vic High out

VANCOUVER — Only Mt. Douglas Ramblers are left to carry Victoria's hopes to retain the B.C. girls high school basketball championship, won last year by Victoria Tigers.

Victoria's three teams went into Friday's play unbeaten each having scored three wins in the preliminary round-robin competitions, but the Island field was cut to two in the first round of a straight knockout competition between eight qualifiers when Reynolds Roadrunners were beaten, 39-34, by Burnaby Central.

Mt. Douglas, defeating Cranbrook by 47-27, and Victoria, running over Richmond by 59-30, both made it into the semi-finals. But the Tigers came a cropper against Salmon Arm Jewels, seven times winner of this event, and were edged out, 52-48.

It was even closer in the other semi-finals, but Mt. Douglas finally prevailed over Burnaby Central, 33-31, and will meet Salmon Arm today for the championship.

Shelley Godfrey led Vic High with 19 points while centre Sandy Lewis contributed 18.

It was an injury to Miss Godfrey with three minutes left in the third quarter that might have turned the game around for Salmon Arm. She injured her ankle when she scored a basket off a drive to tie the score 31-31.

When Miss Godfrey came back in the fourth quarter, the Jewels hit their hottest streak of the night and opened up a nine-point lead.

Central led 12-7 after the first quarter but scored only two points in the second to fall behind 19-14 at half-time.

Gloria Woodside was Central's leading scorer with 13 points and she was also extremely tough under the boards against Mount Doug's centre Marie Morrison, who at six-foot one is the tournament's tallest player. Miss Morrison led the winners with nine points.

Austrian ski aces capture cup events

ASPEN, Colo. (AP) — Franz Klammer, Austria's Olympic gold medalist, won the last World Cup downhill Friday and firmly entrenched himself as the world's greatest in an event considered skiing's most dangerous.

Klammer had a time of one minute, 54.12 seconds over the 3107-metre course which has a vertical drop of 792 metres through 31 gates. He was 12 one-hundredths of a second ahead of Switzerland's Rene Berthod.

In the women's downhill, Brigitte Totschnig of Austria, the Olympic silver medalist, flew down the icy women's course in 1:22.24 to edge France's Danielle Debernard, who clocked 1:22.63.

Following Berthod was Austria's Ernst Winkler in 1:55.14. Peter Luescher of Switzerland in 1:55.19 and Walter Tresch, another Swiss, in 1:55.32.

Ken Read of Calgary placed eighth in 1:55.59.

Rosi Mittermaier of West Germany, who clinched the overall Cup title last weekend at Copper Mountain, Colo., was third in the women's downhill in 1:22.75.

The victory by Miss Totschnig vaulted her into the No. 1 spot in the Cup downhill standings over Bernadette Zurbriggen of Switzerland.

Scorpions win in overtime

By STAN COOPER

Adding Derek Sankey to the lineup paid instant dividends to Victoria Scorpions on Friday night.

Sankey, the most valuable player and an all-star in the Dogwood Basketball League this season for Vancouver Athletics, scored the final four points of the game to lift Scorpions to a 95-93 overtime win over Raymond, Alta. Union Jacks in the first game of a best-of-three Western Canada senior "A" men's basketball final.

The lanky forward, who scored 11 of his 15 points after the halftime break, tied the score at 93-93 with two free throws in the final minute and snapped the deadlock with a 20-foot jump shot at the buzzer.

The second game will be played at 8:30 tonight at University of Victoria old gymnasium and should a third game be necessary, it will be played at 2:30 p.m. Sunday at the same site.

Scorpions may find the Alberta champions a tougher opponent tonight as six-foot-eight forward Tim Tollestrup, considered to be Raymond's finest player, could be in the Union Jack lineup. Tollestrup was coaching his high-school team in a key Alberta playoff game in Cardston on Friday and officials said they would make every effort to get him here for the remainder of the series.

Tollestrup's brothers Phil and Wally did their share of scoring for Union Jacks, with 26 and 12 points, respectively. And six-foot-six forward Alan Williams added 20 points and dominated the boards at both ends.

Flashy Bob Burrows topped all scorers with a 29-point effort for the Scorpions and Dave Mucahy, who played most of the second half with three personal fouls and took his fourth with about two minutes to go in regulation time, added 21. Mulcahy was the top marksman in the second half, scoring 19 points, including the 85-85 basket with 15 seconds to play.

Scorpions, who won the B.C. championship last weekend, have already qualified for the national final, to be staged here Mar. 26-27-28. If Union Jacks win the series, the nationals will be a five-team affair. But if the Scorpions triumph, only four teams will compete for national honors.

VICTORIA (95) — Bob Burrows 29, Dave Morgan 10, Gord Hoshal 4, Gary Budd, Barry Birch, Don Burrows 8, Derek Sankey 15, Mike Bishop 2, Grant Boland 2, Chris Hall, Brian McKenzie 4, Dave Mulcahy 21.

RAYMOND (93) — Curt Wolsey 15, Kendon Eakett 2, Phil Tollestrup 26, John Jaswikiewiez, Wally Tollestrup 12, Alan Williams 20, Don Atwood, Don Higgie, Lloyd Fairbanks 6, Don McLain 12.

Pats here tonight

Federko sets record

Bernie Federko established a Western Canada Hockey League points record Friday night but it didn't help Saskatoon Blades, or Victoria Cougars.

The hard-shooting centre scored his 67th goal of the season and 169th point to eclipse the former record of 168 points set by Bobby Clarke of Flin Flon Bombers in the 1967-68 season.

But the Blades managed only one other goal and went down to a 4-2 defeat to the Wheat Kings in Brandon.

The Wheat Kings, who moved to within one point of the fifth-place Cougars in the over-all standings which determine playoff positions, broke the game open with three goals in the third period.

Brandon has 68 points from 66 games while the Cougars have 69 from 64 starts.

Cougars make up one of the games in hand tonight when Regina Pats visit Memorial Arena for an 8:30 game.

In other Friday action, New Westminster Bruins set one WCHL record and equalled another with a 6-1 win over the visiting Pats while Edmonton Oil Kings and Calgary Centennials fought to a 3-3 tie in the Stampede city.

At New Westminster, the Bruins pushed their goals total to 420, erasing the record of 416 set by the Cougars last season. And it was the 49th win of the season for the Western Division leaders, equalling the record set by the 1973-74 Centennials.

Stan Smyl scored two goals to lead the Bruin attack and Al Dumba snapped rookie Carey Walker's shutout attempt with only seven seconds to play in the second period.

At Calgary, Ken Burdon and Rocky Maze scored 31 seconds apart early in the third period to pull the Oil Kings into the tie.

Rookie goalkeeper Tim Thomlison was outstanding for Edmonton, making 42 saves.

SASKATOON (2) — Bernie Federko, Blair Chapman; BRANDON (4) — Gerry Stoughton 2, Mike Bradbury, Danny Bonar. Attendance: 1926.

EDMONTON (3) — Ken Burdon, Rocky Maze 2; CALGARY (3) — Gary Rissling 2, Perry Turnbull. Attendance: 1674.

REGINA (1) — Al Dumba. NEW WESTMINSTER (6) — Stan Smyl 2, Rick Shinske, Fred Berry, Miles Zaharko, Mark Lofthouse. Attendance: 2864.

★ ★ ★

WESTERN DIVISION

	P	W	L	F	A	Pts.
New West.	67	49	14	4	420	228 102
Kamloops	66	36	24	6	340	265 78
Med. Hat	62	34	20	8	324	264 76
VICTORIA	64	31	26	7	296	289 69
Edmonton	65	25	35	5	290	336 55
Calgary	66	20	43	3	257	351 43

EASTERN DIVISION

	P	W	L	F	A	Pts.
Saskatoon	66	40	17	9	356	240 89
Brandon	66	30	28	8	302	279 68
Lethbridge	65	27	31	7	270	315 61
Winnipeg	65	25	35	5	270	336 55
Regina	67	20	39	9	255	313 48
Flin Flon	66	16	41	8	237	401 40

Next games: Tonight — Regina at VICTORIA, Winnipeg at Flin Flon, Edmonton at Medicine Hat.

Clippers win opener

NANAIMO — George Fritz and Kim Hilkewich scored three goals each Friday to lead Nanaimo Clippers to a 10-5 win over Maple Ridge Blazers in the opening game of their best-of-seven B.C. Junior Hockey League quarter-final series.

Brian Day added two goals and Terry Graff and John Gordon one each for the Clippers, who broke the game apart with five goals in the first nine minutes of the second period.

Randy Betty and Jean-Paul Kelly scored two goals each for the Blazers and George Phillipoff was the other Maple Ridge marksman. The series continues tonight in Maple Ridge and the third game will be played Wednesday in Nanaimo.

Mariners sale off

SAN DIEGO (AP) — The expected sale of the World Hockey Association's San Diego Mariners by Baltimore businessman Joe Schwartz may be off.

A lawyer trying to work out the deal for two San Diego men, Canadian Peter Graham and Dennis Murphy, former WHA vice-president, said Schwartz is demanding a quick agreement, which is impossible. As a result, J. Stacey Sullivan said that talks have broken off.

"It's impossible to put the deal together within the time limits imposed on us," Sullivan said.

The Mariners play in the San Diego Sports Arena operated by Graham, a multi-millionaire from Vancouver.

Hockey scores

B.C. Junior
Vernon 10, Chilliwack 2. (Vernon leads best-of-seven quarter-final, 1-0)
Nanaimo 10, Maple Ridge 5. (Nanaimo leads best-of-seven quarter-final, 1-0.)

American
Providence 3, Rochester 2.
Springfield 6, Richmond 5.
Hershey 6, Baltimore 2.
Halifax 6, New Haven 2.

Quebec Major Junior
Quebec 8, Laval 2.
Montreal 4, Sorel 2.
Sherbrooke 8, Trois Rievieres 3.
Chicoutimi 10, Shawinigan 3.

Ontario Major Junior
Hamilton 11, Oshawa 1.
Sudbury 12, Kitchener 0.
Toronto 6, Ottawa 2.
Kingston 9, Windsor 2.
Peterborough 6, London 5.

International
Port Huron 7, Saginaw 4.
Dayton 5, Flint 5.

North American
Philadelphia 5, Johnstown 0.
Beauce 6, Syracuse 4.

Saskatchewan Junior
Melville 6, Estevan 3. (Best-of-seven quarter-final tied, 3-3.)

Central
Dallas 3, Salt Lake City 1.
Tucson 9, Fort Worth 5.

Titans trip Spartans

There no longer is an unbeaten team in the Greater Victoria High School Rugby League.

Claremont Spartans, who had yielded only 35 points in winning their first six games, were knocked off, 10-3, by Victoria Titans Friday night in Royal Athletic Park.

Spartans still lead the Western Division, but Victoria, which is 5-3 and has played one more game, is only two points in arrears.

Titans were never headed. They got a first-half try from Peter Eng and were 4-3 leaders at the intermission, Claremont having moved close on a penalty kick by Harold Willers.

The Mader brothers teamed up in the second half to provide the insurance points, Mark going over for a try and Marty kicking the convert.

Saanich Braves in Island final

Saanich Braves have followed their league championship with playoff victory in the South Vancouver Island Junior B Hockey League.

Playing before a record crowd of 1422 fans at Esquimalt Sports Centre Friday night, the Braves scored four goals in the last 10 minutes of the third period to defeat Esquimalt Legion, 7-4.

That gave Braves their third win in the best-of-five final, and sent them to the Island final against Port Alberni. It will be played in Port Alberni — a best-of-three test which starts next Friday, and has games scheduled on Saturday and, if necessary, on Sunday.

Esquimalt yielded grudgingly, taking a 2-1 lead in the first period and holding it through a scoreless second period. Braves took a 3-2 lead but were caught and didn't take over until Murray McLaren broke the tie to start the late surge.

Rob Coldwell and Ron Johnson each scored twice for the winners, and Tom King and Scott Connors once. John Entzminger, Kevin Park and Gary Bechtold scored for Esquimalt.

Ali will fight Jimmy Young

LANDOVER, Md. (AP) — Muhammad Ali will defend his world heavyweight boxing title against third-ranked Jimmy Young in a scheduled 15-round bout at the Capital Centre on April 30, Abe Pollin, chairman of the arena board announced Thursday.

The fight tentatively had been scheduled for Costa Rica, but Louisville, Ali's hometown, also had been bidding for the bout.

Young, with a record of 16-4-2, scored his biggest triumph over Ron Lyle, then ranked No. 4 among the heavyweight contenders, in a 10-rounder in Honolulu.

Additional sport P. 10, 11 and 14

FAN FARE
By Walt Ditzen

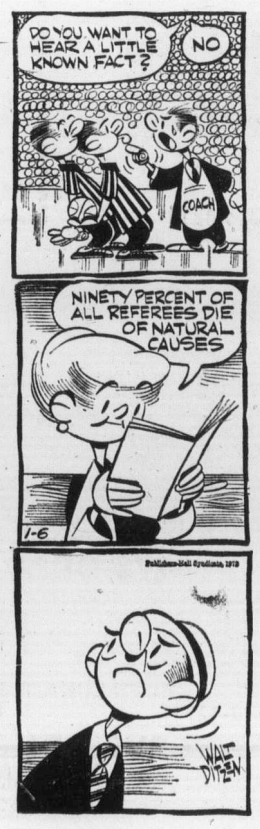

Nordiques-Jets rematch features scoring sprees

Quebec Nordiques, who couldn't muscle Winnipeg Jets out of it in a wild Wednesday game, outscored them, 10-8, Friday night in a Winnipeg game which had only nine minor penalties.

It was announced earlier in the day that the World Hockey Association had decided to take no action against players involved in the Wednesday fracas, but there was a warning that another flareup would bring punitive action.

Both clubs stuck to hockey Friday, and the 10,386 fans saw some hectic scoring action with Nordiques taking a 6-1 lead in the first period and the Jets surging back to start the third period at 6-8, and then move to 8-9 before Rejean Houle's third goal put it out of reach.

Rookie Real Cloutier also had three goals for Nordiques, boosting his total to 52.

Swedish players led the Jets, Willy Lindstrom scoring three goals and speedy Anders Hedberg getting his 49th and 50th goals of the season.

In other Friday games, Phoenix Roadrunners were 5-2 winners over the slump-ridden Toronto Toros, New England Whalers had an 8-2 romp over Cleveland Crusaders, and Indianapolis Racers outscored Cincinnati Stingers, 6-3.

Veteran Ralph Backstrom, who now has 28 for the season, scored three goals for the Whalers, and Gary Veneruzzo reached the 20-goal level with three goals for the Roadrunners.

QUEBEC (10) — Rejean Houle (35th, 36th, 37th), Real Cloutier (50th, 51st, 52nd), Charles Constantin (3rd), Steve Sutherland (19th), J. C. Tremblay (9th), Marc Tardif (61st); WINNIPEG (8) — Willy Lindstrom (18th, 19th, 20th), Anders Hedberg (49th, 50th), Bill Lesuk (14th), Peter Sullivan (32nd), Ted Green (5th). Attendance: 10,386.

INDIANAPOLIS (6) — Kerry Bond (1st), Reynald Leclerc (25th and 26th), Al Karlander (13th), Reg Thomas (20th), Dick Procaviat (7th). CINCINNATI (3) — Johnny McKenzie (22nd), Mike Pelyk (10th), Rick Dudley (36th). Attendance: 9110.

CLEVELAND (2) — Russ Walker (22nd), Tom Edur (7th). NEW ENGLAND (8) — Ralph Backstrom (26th, 27th and 28th), Mike Rogers (24th), Tom Webster (29th), Rosaire Paiement (25th), Gary Swain (9th), Earl (7th). Attendance: 8762.

PHOENIX (5) — Gary Veneruzzo (18th, 19th, 20th), Del Hal (38th), John Migneault (7th); TORONTO (2) — Paul Henderson (20th), Jim Turkiewicz (8th). Attendance: 6753.

★ ★ ★

CANADIAN DIVISION

	P	W	L	T	F	A	Pts
Winnipeg	71	47	22	2	314	224	96
Quebec	68	40	24	4	299	270	84
Calgary	69	35	30	4	258	235	74
Edmonton	71	24	42	5	237	297	53
Toronto	66	18	43	5	274	334	41
x-Ottawa	41	14	26	1	134	172	29

EASTERN DIVISION

	P	W	L	T	F	A	Pts
Cleveland	67	29	33	5	236	231	63
New England	69	29	34	6	221	251	64
Cincinnati	70	31	38	1	258	292	63
Indianapolis	68	28	37	3	201	210	59

WESTERN DIVISION

	P	W	L	T	F	A	Pts
Houston	66	42	24	0	268	219	84
Phoenix	67	34	27	6	249	226	74
San Diego	67	33	30	4	259	234	70
y-Minnesota*	59	30	25	4	211	212	64

x — disbanded; y — suspended.
x-disbanded; y-suspended.

COUGAR Hockey

AL HILL
SATURDAY, 8:30 P.M.
Memorial Arena
Event No. 34
VICTORIA COUGARS
take on
REGINA
Adults $3.00, Youths and Senior Citizens $1.75
Children Under 12 $1.25
3-13

Sport today

SOCCER

12:30 p.m. — Exhibition match, Canadian national team vs. Victoria West of Vancouver Island Soccer League's premier division, UVic Centennial Stadium.

2:30 p.m. — Exhibition match, Canadian national team vs. Island League Selects, Royal Athletic Park.

FIELD HOCKEY

9:30 a.m. — 12-team tournament starts at Lansdowne school. Other games at 10:30, 11:30 and 12:30 p.m.

RUGBY

1 p.m. — Island Union, second division: Castaways vs. UVic Norsemen, UVic; James Bay Athletic Association vs. Oak Bay, Macdonald Park.

2:30 p.m. — Island Union, first division: UVic Vikings vs. Oak Bay Wanderers, UVic; James Bay Athletic Association vs. Saanich Velox, Macdonald Park; Cowichan vs. Castaways, Duncan.

HOCKEY

8:30 p.m. — Western Canada League: Victoria Cougars vs. Regina Pats, Memorial Arena.

BASKETBALL

8:30 p.m. — Second game in best-of-three WESTERN Canada senior "A" men's playoff, Victoria Scorpions vs. Raymond Union Jacks, UVic old gymnasium.

Home Lumber gains semis with third straight victory

HAMILTON — Victoria Home Lumber received some competition Friday but still came away with a 3-0 record in the first section of the Canadian women's basketball championship.

The B.C. representatives, who coasted to a 71-27 win over Newfoundland on Thursday, posted a 92-42 win over Alberta then had to scramble for a 77-58 victory over Manitoba.

The victories gave Home Lumber first place in the "A" side of the eight-team tournament and a berth in today's semi-final against Saskatchewan, the second-place team on the "B" side after round-robin play. The University of Regina Cougettes represented Saskatchewan.

Ontario, the "B" side winner, will play Manitoba in the other sudden-death semi-final and the winners will clash tonight for the championship, won by a B.C. team in the last two years.

Angie Dobie continued to be top shooter for Home Lumber, netting 16 points against Edmonton TBA of Alberta and 21 against Manitoba's St. Vital Grads. Mrs. Dobie scored 16 points against Newfoundland.

Gail Klaver, an addition to Home Lumber from Simon Fraser University, scored 15 points and Wendy Grant and Diana Morris scored 12 points apiece against Alberta. Kay Moore scored 14 points for Edmonton.

Miss Grant had 18 points and Mrs. Morris 10 in the Manitoba game. Mrs. Morris left the game with an injured knee and it's not known if she will play today.

In other games Friday, Manitoba stopped Newfoundland 55-46, Quebec defeated Nova Scotia, and Ontario edged Saskatchewan by a 52-50 margin.

Angie Dobie
. . . top scorer

Athans tops ski field

DILLON, Colo. (AP) — Greg Athans of Kelowna topped a field of 32 Friday to win the $1,500 first-place prize in a freestyle ski meet near here.

Athans, a former downhill racer who also is a Canadian water ski champion, won the ballet event over four runs.

Athans earned 25.7 points out of a perfect 30 points to edge Ed Pouquette of Park City, Utah, who had 25.3 points and won $1,000. Kevin Monahan of Beverly, Mass., totalled 25.0 points and placed third to win $500.

NEW WHARFAGE AVAILABLE
SALMON COUNTRY — 478-1771
PEDDER BAY MARINA
YOUR HOST: ROB WATERS
3-12

TILE TOWN
200 ESQUIMALT RD.
385-2141
8x8 CERAMIC FLOOR TILE Sq. Ft. $2.00
1x1 WHITE Sq. Ft. .... 69¢
1x1 CERAMIC TILE Sq. Ft. .... 59¢
PEEL & STICK Sq. Ft. .... 30¢
12-FT. WIDE CUSHION FLOOR Sq. Ft. ..... 3.95 7 Different Colors
4¼ WALL TILE One Color ..... 59¢
DAILY 8:30 - 5 MON.- SAT.
Odds and Ends Ceramics Greatly Reduced
Professional Installations Available
3-12

Flames top lowly Capitals

ATLANTA (AP) — Claude St. Sauveur scored two goals to power Atlanta Flames to a 4-1 National Hockey League victory over the lowly Washington Capitals Friday night.

The Flames, who now have won four and tied one of their last five games, have a 17-point lead over New York Rangers in the battle for the final playoff spot in the Patrick Division.

Larry Romanchych and Bill Clement completed the Atlanta scoring. Nelson Pyatt had given Washington a brief 1-1 tie from a scramble in front of goalkeeper Dan Bouchard, 49 seconds after St. Sauveur had opened scoring.

St. Sauveur snapped a scoreless tie at 6:04 of the second period when he converted a pass from Barry Gibbs, knocking the puck past goalkeeper Ron Low.

Tonight's game between New York Rangers and Vancouver Canucks will be telecast on channels 2 and 6, starting at 5 p.m.

St. Sauveur again broke the tie in the third period when he slapped in his 23rd goal of the season at 7:16.

The Flames wrapped up the triumph in the last two minutes as Romanchych scored his 14th goal at 18:28 and Clement added his 20th into an empty net at 19:18.

ATLANTA 4, WASHINGTON 1

First Period
No scoring.
Penalties — St. Sauveur (A) 4:27; Quinn A 11:12.
Second Period
1. Atlanta, St. Sauveur (22) (Gibbs, Flett) 6:04.
2. Washington, Pyatt (24) (Lalonde, Lampman) 6:53.
Penalties — Bouchard (A) 6:53; Monahan (W) 7:40.
Third Period
3. Atlanta, St. Saveur) 23) (Lysiak, Bennett) 7:16.
4. Atlanta, Romanchych (14) (Clement, Gibbs) 18:28.
5. Atlanta, Clement (20) (Flett) 19:18.
Penalties — White (W) 3:57; Scamurra (W) 6:16.
Shots on goal by:

Washington	11	12	3	26
Atlanta	6	8	24	38

Goal — Low, Washington; Bouchard, Atlanta.
Attendance — 12,154.

Sport digest

Park out of hospital

BOSTON (AP) — All-star defenceman Brad Park of Boston Bruins was discharged from hospital Friday, one week after undergong surgery for removal of torn cartilage from his left knee.

Park said he hoped to rejoin the Bruins in five weeks, or in time for the National Hockey League playoffs.

"I'd like to think four weeks, but that probably is too optimistic," Park said. "That's why I'm setting five weeks as my goal. The doctor is optimistic, so why should I be pessimistic?"

TORONTO (CP) — Left-winger Errol Thompson of Toronto Maple Leafs was cleared to play tonight "if he can stand the pain" after x-rays showed there was no fracture in the toe he injured Thursday night.

Jim Gregory, general manager of the National Hockey League club, said it would be up to Thompson whether he is able to play tonight against New York Islanders.

Thompson, 25, the Leafs' top goal scorer with 39 this season, left Thursday's game in Boston after he was struck on the toe by a hard shot in the first period.

★ ★ ★

MELBOURNE (AP) — Japan's Chako Higuchi equalled the course record of three-under-par 69 Friday to take a three-stroke lead after the first round of the Wills Quantas Australian women's open golf tournament.

The record was set in the 1974 Far East women's open by Judy Meister of the United States and equalled by another American, Debbie Austin, in the same tournament.

Trailing Mrs. Higuchi are two Americans, Joyce Kazmierski and Donna Young, who shot par 72s.

★ ★ ★

MIAMI (AP) — What a Pleasure, who sired 1975 Kentucky Derby winner Foolish Pleasure, will be syndicated fora arecord $8 million, the Daily Racing Form reported Friday. The 11-year-old, who setands at owner Tim Sans' Waldemar Farm in Williston, Fla., will be syndicated at $250,000 a share for 32 shares, the racing newspaper said.

★ ★ ★

VETERAN CENTRE **Dave Keon** will sign a contract with **Indianapolis Racers** of the World Hockey Association today, coach Jacques Demers said Friday. Keon, 35, became a free agent when Minnesota Fighting Saints folded recently . . . and centre **Mike Antonovich**, who played four seasons with the Saints, has joined **Minnesota North Stars** of the NHL and will be in action tonight against Chicago . . . Coach **John Wilson** has been named temporary general manager of the WHA **Cleveland Crusaders** and will replace **Jack Vivian** who resigned Wednesday . . . **Washington Capitals** and **Kansas City Scouts** of the NHL will play four exhibition games in Japan next month . . . **Ivan MacMillan**, released by B.C. Lions of the Canadian Football League last season, will switch to lacrosse and play with Burnaby Kirbys, a Senior B club . . . Canadian **Sylvia Burka** of Winnipeg won the women's 1500 metres and was second in the 500 metres at an international speed skating meet at Inzell, West Germany which was highlighted by a world-record performance by **Piet Kleine** of the Netherlands who was timed at seven minutes 2.38 seconds in the 5000 metres . . . **Mark Cockerell** of the U.S. came up with a superb free-skating display at Megeve, France to win the world junior figure-skating title. **Brian Pockar** of Calgary, who led going into the final round, slipped to third place behind Cockerell and Takashi Mura of Japan . . . **Larry Gardner**, who played major-league baseball from 1908 to 1924 and batted .300 or more in six seasons, has died in St. George, Vt. at the age of 89 . . . Linebacker **Rodney Ward**, 21, from Bishop's University in Quebec, has signed with **Montreal Alouettes** of the CFL . . . **Ed Byman** of the U.S. retained the lead in the Singapore Open golf championship with an even-par 71 for a 36-hole total of 137, one stroke better than **Kesahiko Uchida** of Japan . . . **John 'The Count' Montefusco**, who struck out 215 batters in winning National League rookie-of-the-year honors, has signed a contract with **San Francisco Giants** for what he says is "the highest ever paid a second-year pitcher in major-league history."

The Original Knight
SOLUNAR TABLES
When To Fish Or Hunt

According to the Solunar Tables calculated for this area, the best times for hunting and fishing for the next 10 days will be as follows (Times shown are Pacific Standard Times):

Minor A.M.	Major A.M.	Minor P.M.	Major P.M.
TODAY			
2:00	8:40	2:30	9:05
TOMORROW			
2:50	9:30	3:20	9:55

Minor periods, shorter duration, light type.
Major periods, lasting 1½ to 2 hours, dark type.

Gymnastic event here on Mar. 20

Several of Canada's top gymnasts will participate in the first annual University of Victoria gymnastic championship, March 20, at the McKinnon Building.

Philip Delesalle, Own Walstrom and Bruce Medd-all of Victoria Sports Schoolasldj

Philip Delesalle, Owen Walstrom and Bruce Medd — all of Victoria Sports School — are members of the national men's team and Jennifer Diachun of Toronto, the 1976 Canadian intercollegiate women's champion and a competitor in the 1968 and 1972 Olympics will be participating.

Four university teams — UVic, University of B.C., University of Washington and University of Calgary — will compete in the meet, which starts at 7 p.m. No admission will be charged.

ERWIN FELCHNER
Formerly of
THE BAY MEN'S HAIR STYLING SHOP
I welcome all my customers to my new location.
CENTRAL BARBERS
706 Broughton St.
(SUSSEX HOTEL)
for appointment 385-6831
Closed Wednesdays

GOLFERS . . .
Gregarah on Prospect Lake is now accepting a limited number of new members at the old rate of $70 initiation fee plus $120 per year dues. A clubhouse will be available this season. Rates go up April 1st, 1976.
PHONE 479-2688 NOW OR CALL AT 4633 PROSPECT LAKE ROAD
3-12

NOREEN & DEBBIE
formerly of the
Height's Barber Shop
are pleased to announce
THE MEN'S ROOM
Hairstylists
105 - 1841 Oak Bay Ave.
Phone: 595-3233
Appointments Preferred
3-10

VOLVO

VOLVO 244 DL
Equipped with a new motor and a new transmission, this 4-door model in the 240 series will probably be one of the more popular vehicles that Volvo will sell in 1976.
SEE IT
DRIVE IT
EXPERIENCE THE DIFFERENCE
McCALLUM MOTORS
1101 Yates St.
382-6122
Dealer Licence Number D13580

Oak Bay Marine
OAK BAY MARINE
SALES & SERVICE
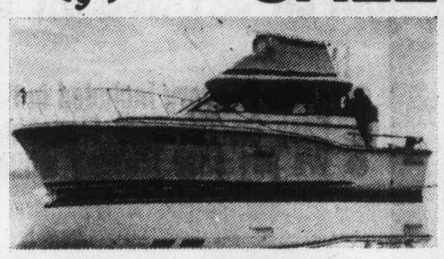
F 32 — TROJAN
• L.O.A. — 32'0"
• Beam — 13'0"
• Draft — 30'
• Freeboard, fwd
• Freeboard, aft
• Weight Approx. — 12,000 lbs.
• Cradle — 11'6" – Twin to 466 gal. – 40 Gal.
SOLD
TWIN 225 CHRYSLER $56,900

26 TOBA COMMAND BRIDGE
Bow Rail • Stern Rail • Deck Hatch • International Running Lights • Enclosed Cabin Area • Pilot Seat • Forward Sleeping Accommodation • Fold-up Sleeper Bunk • 2 Dinette Conversions • Galley Arrangement • Sink with Fresh Water System • Enclosed Marine Head with Sink and Fresh Water System • Carpeted Cabin Area • Hydraulic Steering • Cabin Lights • 97-gal. Fuel Tank U.S. • 30-gal. Water Capacity U.S. • Dual Wipers • Dual Horn • Battery • Instrument Panel • Alcohol Stove and Oven • Automatic Bilge Pump • Blower System • Bait Box • Flush Aft Deck • Command Bridge Rail • Command Bridge Seat with Glass Holder • C.B. Instrumentation.
235 OMC POWERED 9'4" Beam for exceptional ride and stability $22,750

20' APOLLO GALAXY
Hardtop
Gunwale Depth—40" Centre Depth—57", Centre Line Length—20', Beam—91", Approx. Weight—2400 lbs. w/140 OMC $8472

16' CAMPION
50 h.p. EVINRUDE SIZZLER IN THE WATER . . . AND READY TO GO $4495
FREE PASSES FOR KIDS TO SEALAND

F.26 TROJAN SPECIFICATIONS:
• L.O.A. — 26'4"
• Beam — 10'1½"
• Draft — 27"
• Freeboard, Fwd. — 53½"
• Freeboard, Aft — 38"
• Weight (approx.) — 5,450 lbs.
• Clearance on Cradle — 9'7"
• Horsepower — Single to 233 h.p.
• Fuel — 60 gal.
• Water — 20 gal.
225 CHRYSLER POWERED $24,950

21 SKEENA
Pilot Seat • Dinette • Galley — Sink, Stove and Ice Box • Side Trays • Gunnel Pads • Windshield • Welded Cabin • Bow Rail • Deck Hatch • Navigation Lights • Forward Sleeping Accommodation • Enclosed Cabin Area • Steering • Mechanical H.D. • Foam Flotation • Fuel Tank, 40 gal. Imp. • Wiper, Electric • Horn, Electric • Stern Rail • Hour Meter • Cigarette Lighter and Chart Light • Cabin Lights • Instrument Panel • Bilge Pump and Blower • Fuel Gauge • Marine Head.
190 OMC ENCLOSED CABIN $12,890
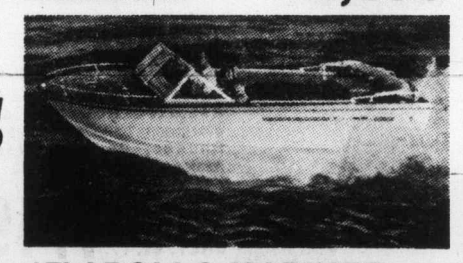
17' APOLLO MARINER
Deluxe Runabout
Gunwale Depth—26¾", Centre Depth—40", Centre Line Length—17', Beam—80", Approx. Weight—1745 lbs. w/120 OMC $6649

15' SANGSTER
50-h.p. EVINRUDE IN THE WATER . . . AND READY TO GO $3995
AUTHORIZED DEALERS FOR VOLVO — PENTA
OMC — MERCRUISER — TROJAN — CAMPION
APOLLO — SANGSTER — ZODIAC — YANMAR DIESEL
Open 7 days a week
1327 BEACH DRIVE AT THE MARINA 598-3393
3-12

Non-winner grabs Doral lead as Nicklaus challenge fizzles

MIAMI (AP) — Jack Nicklaus' challenge ended in the water on the 18th hole and young Mark Hayes, a non-winner in two years on the pro golf tour, slipped into the second-round lead Friday in the $200,000 Doral Open.

Hayes, 26, fashioned a four-under-par 68 and established a one-shot lead at 135, nine under par for two trips over the 7,065-yard Blue Monster Course at the Doral Country Club.

Nicklaus, the defending champion and pre-tourney favorite, once moved to within two strokes of the lead but "did absolutely nothing on the back nine," he said.

He capped his back-nine woes with a tee shot into the lake that lines the left side of the fairway and the front of the green on the tough 18th hole.

He finished with a 71 and was five shots back at 140.

Hubert Green three-putted twice but still managed a 70 that left him one shot back at 136.

Ben Crenshaw, who shared the first-round lead with Green, scrambled to a 71 and 137.

He was tied at seven under par with Bobby Mitchell, who had a 69.

Bob Dickson was at 138 after a second consecutive 69. Grier Jones, who matched Hayes' 68 as the best round of the windy day, and Marty Fleckman, 70, followed at 139.

Johnny Miller, Hale Irwin, Lee Trevino and Arnold Palmer are not competing.

Hayes, an unknown face in the crowd to most golf fans, hasn't finished higher than third in his tour career that started in the fall of 1973. But he has had strong finishes of fifth and eighth in his last two starts and, in each event, had an opportunity to challenge for the title.

Although not among the tour's big hitters, he reached two par-five holes in two and birdied them with two putts.

He also scored a deuce from eight feet, once had to save par from a difficult lie and then, late in the round, went past Green and into sole possession of the top spot with a soft nine-iron shot to within three feet of the flag on the 16th hole.

Mark Hayes	67-68—135
Hubert Green	66-70—136
Ben Crenshaw	66-71—137
Bobby Mitchell	38-39—137
Bob Dickson	69-69—138
Grier Jones	71-68—139
Marty Fleckman	69-70—139
Jack Nicklaus	69-71—140
John Mahaffey	72-68—140
Gary Player	69-71—140
Wally Armstrong	69-71—140
Tom Kite	70-70—140
Rod Curl	71-69—140
Tom Weiskopf	70-71—141
Peter Oosterhuis	68-73—141
Gene Littler	70-71—141
Forrest Fezler	71-70—141
Bud Allin	67-74—141
Larry Hinson	68-74—142
Garp Groh	70-72—142
Richard Crawford	68-74—142
David Graham	69-73—142
Dale Hayes	69-73—142

Teachers top volleyball

Teachers I earned the McConnell Cup Thursday as champions of the Victoria Senior "B" Men's volleyball league.

Teachers finished the season with a 14-0 mark while Camosun I placed second with a 10-4 record. Both teams will compete in the B.C. Sr. "A" finals next weekend in Vancouver.

In addition, Teachers and CFB Esquimalt will take part in the provincial Sr. "B" championship, a seven-team affair, on Saturday at CFB Esquimalt.

The forces team finished third in the league at 8-6, followed by Royal Roads at 7-7, YMCA I and YMCA II at 6-8, Camosun II at 3-11 and Teachers II at 2-12.

SAVE NOTRE DAME UNIVERSITY

Dear Premier Bennett:

As graduates of Notre Dame University we urge you to keep the commitment to continue NDU as a four year degree-granting university which you, your party president, and Social Credit candidate G. H. Coleman stated while campaigning in the Kootenays. We are proud of the eduation we received at NDU which afforded us small classes, close contact with professors and an intimate, small campus alternative to the large coastal universities. We are proud of the fact that over the past 25 years citizens of the Kootenays have made personal financial sacrifices to begin the College and University. In recent years during each crisis they have rallied to support the institution. No other area in B.C. has indicated in such a strong manner their desire to have an alternative to the large coastal universities. Surely your government must be responsive to the wishes of these concerned citizens.

THE NOTRE DAME ALUMNI ASSOCIATION

(Dear Reader: Please support Notre Dame University by sending the ad with your signature or a letter of your own to PRemier Bennett.)

3-13

Bassett encounters bank loan snags

MEMPHIS (AP) — Memphis Grizzlies president John F. Bassett's drive for a National Football League franchise for Memphis has hit a snag on the homefront.

There were reports this week that the Grizzlies' application for a $10-million loan from three Memphis banks would not be approved before the NFL owners' meeting in San Diego.

Meanwhile, a Memphis businessman has offered to join Bassett's investment group in its campaign to obtain an NFL franchise for the former World Football League city.

Bassett, who is also president of Toronto Toros of the World Hockey Association, was planning to use the loan as a down payment should the NFL award him a franchise for 1976. But a bank executive, who asked not to be identified, said two main problems were posed by the loan application.

The banker said the lack of local investors in Bassett's ownership structure and the feeling among the bankers that they were being asked to take all the risks stand in the way of the loan.

"It is the joint opinion of the three banks involved that under the present circumstances the loan would be very difficult to put together," said the executive. "I think Bassett is certainly aware of the problems that we have brought up."

William B. Dunavant, a wealthy cotton merchant, said Thursday he was interested in investing with Bassett in an attempt to obtain an NFL franchise for Memphis.

U.K. soccer

LONDON (Reuter) — Friday's soccer results in the United Kingdom:

ENGLISH LEAGUE

Division II

Charlton 2, Bristol C 2.

Division IV

Northampton 1, Tranmere 1.
Rochdale 1, Scunthorpe 1.

CLEARANCE SALE

1/3 to 1/2 OFF

FREE DRAW

$50 Merchandise gift certificate. Just fill in the entry form and deposit in the ballot box at Male Box for jeans.

Name: .....

Address: .....

Phone: .....

Draw Takes Place April 3rd.

male box for jeans

617 JOHNSON ST.
383-2418

3-10

ENDS SATURDAY AT 6 P.M. GET IN ON C. TAYLER'S

MAYTAG MARATHON

SUPER SAVINGS ON EVERY MAYTAG IN STOCK

- Local Delivery Included in the Price
- Easy On-The-Spot Financing
- We pay your parking while shopping with us (Johnson St. Parkade)

Store Hours: Thurs. & Fri. 'til midnight. Sat. 9:30 to 6 p.m. THIS WEEKEND ONLY

Bill Wolf — Dick Spooner — Mona Lauzon — Dave Paterson — Charles Richards

C. TAYLER HOME APPLIANCE LTD.

SALES 383-3281—707 JOHNSON ST.—SERVICE 383-2324

3-12

PETER POLLEN USED CARS

MONEY BACK GUARANTEE

Need we say more?

OPEN NIGHTS 'TIL 9

'75 MONARCH GHIA
2-DOOR, 6-cylinder, automatic, radio, power steering.
$4995

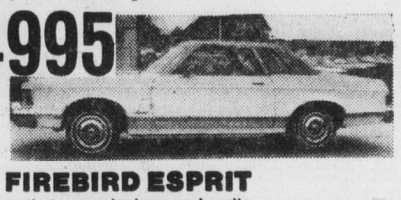

'71 FIREBIRD ESPRIT
Automatic transmission, and radio.
$2895

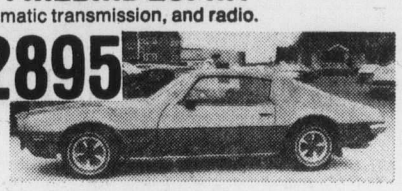

'75 TOYOTA COROLLA STATION WAGON
Fully deluxe, 4-speed, roof rack and radio.
$3895

'75 COUGAR XR7
Fully deluxe, luxurious red color.
$5895

'75 MAVERICK 4-DOOR
Automatic, power steering and radio.
$3695

'75 DODGE DART 'SPECIAL EDITION'
4-DOOR SEDAN — Fully Deluxe
$4695

'72 TOYOTA CROWN HARDTOP
Automatic, radio.
$3095

'74 GMC ESTATE
5-PASSENGER SUBURBAN. Automatic.
$5995

'74 PINTO SQUIRE STATION WAGON
Automatic, economical
$3295

'74 FORD ONE-TON CREW CAB
Automatic, power steering and radio.
$5795

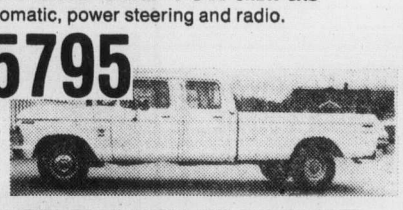

'74 FORD 1-TON ECONOLINE
WINDOW VAN 8-cylinder, automatic, only 8,000 miles.
$4895

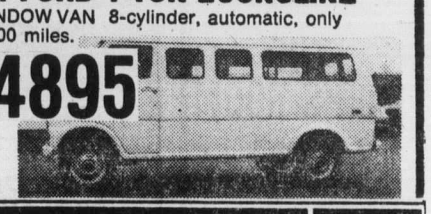

3-12

PETER POLLEN FORD

1060 YATES ST. Peter Pollen Sales Ltd. 1060 Yates St., Victoria, B.C. Dealer Licence Number D-6830 384-1144

Garden Centre Green Thumb Specials

SHRUBS
Assorted flowering and evergreen varieties: Junipers, Rhodos, Pampas Grass, Azaleas, Heather, Holly etc.
SALE ONLY, ea. ... 1.49

ROSES
2 Year old field-grown, ready-to-plant nursery pruned, Climber or bush varieties.
SALE ONLY, ea. .. 1.39

BEDDING PLANTS
Pansies, onions, perennials, polyanthus, violas, etc.
2 BASKETS SALE ... 1.49

FRUIT TREES
Assorted fruit trees in various varieties. Plant them Now!
SALE ONLY 2.89

MOSS KILLER
4-2-3 Fertilizer and moss killer, feeds the lawn and kills the moss in one application. 40-lb. Bag
SALE ONLY 4.89

LAWN FERTILIZER
12-4-8 Lawn food, produces beautiful thick, green lawns. 40-lb. Bag.
SALE, only 5.49

FISH FERTILIZER
Organic fish fertilizer in 64-oz. bottles. Easy to use, good for all plants, lawns, trees etc.
SALE, only 1.49

POTTING SOIL
All purpose potting soil, sterilized, weed free, 16qt. bag.
30 LBS. ONLY 1.49 SALE

AVAILABLE AT BOTH LOCATIONS

WEED 'N' FEED
"Green Valley" 20-5-10, feeds the lawn and kills the weeds in one application. 20-lb. Bag covers 5,000 sq. ft.
SALE ONLY ... 7.99

PEAT MOSS
4 Cu. ft. fine grind peat moss. Ideal for holding moisture and conditioning the soil.
SALE ONLY 4.35

connolly's LAWNMOWER Ltd.
3388 Douglas Street
Phone 382-9118
OPEN SUNDAYS

six mile GARDEN SHOP
486 Island Highway
(Perks)
Phone 478-7021

SALE ENDS SATURDAY, MARCH 20

Cyclamates unsolved

OTTAWA (CP) — The federal government has not decided after a year of study whether to allow the partially-banned artificial sweetener, cyclamate, back on store shelves in processed food and soft drinks. (See also Page 21).

"We're still evaluating the whole thing," a spokesman said Thursday after the U.S. National Cancer Institute reported it could not definitely establish whether cyclamate caused cancer in animals.

More hunting?

Cougar count heavy

VANCOUVER (CP) — The provincial fish and wildlife branch is considering increasing its cougar hunting limit of two animals a year to control a "sharp increase" in the cougar population.

A report on animal control by the Lower Mainland branch says this week that complaints of cougar activity in the area rose to 47 in 1975, compared to 16 the previous year.

Most complaints came from the Maple Ridge and Agassiz districts in the Fraser Valley east of Vancouver, the report says, and most concern potential threats to human safety.

Regional wildlife biologist Tom Burgess said wildlife officials were concerned about the cougar increase, likely the result of increases in prey populations and limited cougar hunting.

"As populations appear to be on the increase," the report says, "we will be encouraging sportsmen to increase their level of hunting and harvest in those watersheds known to have numerous cougars.

"We will attempt to have a number of areas presently closed to the discharge of firearms opened for controlled hunting. We are also giving serious consideration to an increase in the present bag limit of two cougar per year."

The report says there were 482 complaints about black bears. Of these, 275 were from North Vancouver, where minor damage to shrubbery, gardens and garbage cans — was reported.

"They are largely a nuisance problem," Burgess said, "but there is a potential danger, particularly to small children."

The black bear population seems to be at "reasonably high levels" throughout most of the region," the report notes, probably as a result of relatively mild winters and good berry crops.

It says 53 bears were trapped or snared and destroyed and five trapped and moved to another area during 1975. Most were removed from Maple Ridge area, Squamish and North Vancouver.

"It is notable that relatively few bears were removed from the area with the largest number of complaints, North and West Vancouver. This is a function of the difficulties in trapping bears within a densely populated area, as well as recognition of the 'sensitive' aspect of destroying bears within sight and sound of large numbers of somewhat ill-informed people."

The only bears trapped and moved were from the Chilliwack and Hope districts, it says.

"The conservation officers involved have considered it desirable in terms of ease of translocation, their relative workload, and esthetic and public relations to translocate rather than destroy the bears."

Don Juan's position settled

MADRID (UPI) — Don Juan de Borbon y Battenberg, the politically liberal head of the Spanish royal family and father of King Juan Carlos, will be appointed Spain's regent under a settlement of a dispute between the two borbons, press reports said Thursday.

As regent, Don Juan — now living in Portugal — would return to Spain and stand in for his son whenver Juan Carlos travelled abroad. In exchange, he would drop his claims to the trone that had been a political embarrassment for his son, the reports said.

Woolco

WAREHOUSE Clearance

Effective 'til March 20th or while Quantities Last.

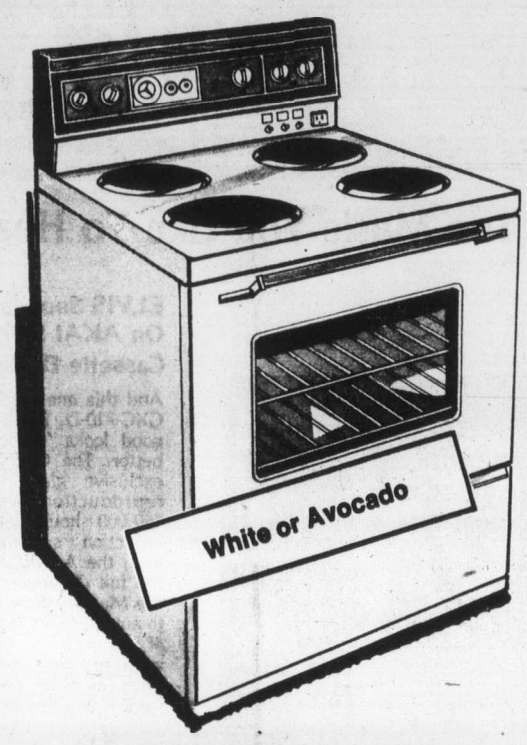

Brentwood Deluxe 30" Range
Features continuous clean oven, with deluxe backguard control panel. Two 9" and two 6" infinite heat elements, and a large vista oven window complete the features. Never scrub an oven again. White or Avocado. $10 extra for colour.
309.88 Each

Brentwood Continuous Clean 30" Range
Features 4 infinite heat plug-out elements, with variable broil control. Removable oven door; large oven window. White, Harvest Gold or Avocado. $10 extra for colour.
$288 Each

Brentwood 15 cu. ft. Frost Free Fridge
Features individual upper and lower temperature controls. Complete with porcelain crispers and meat keeper, electric butter conditioner. Cantilever shelves — all porcelain interior. 140 lb. freezer capacity.
$459 Each

16 cu. ft. Model
with adjustable shelving only.
$459 Each

Bean Bag Chairs
Children's size bean bag chairs, made of durable Vinyl. Available in assorted attractive colours.
14.95 Each

Gendron Stroller
Features red and blue Tartan plaid, complete with shopping tray and sun canopy with fringe.
32.95 Each

Boxsprings
Your choice of a good selection 36" or 39" boxsprings. limited quantities available.
29.95 Each

Beds
39" Continental bed, headboard included. Limited quantities available.
99.95 Each

Greenhouses
Crittal Luminair aluminum greenhouse, features easy-glide sliding door. All glass construction — just clips in. No putty needed. Approx. 6' x 8'
429.95

Folding Tennis Table
Folds in half to give you play back practice. Features striped official 9' x 5' playing surface with no skid 'Glidden' top coat finish. Net and brackets not included.
52.97 Each

4-Drawer File Cabinet
Drawers glide on 4 nylon rollers, features follower block on the side. Tan or Black. 18"Wx18"Dx52¼"H.
81.47 Each

4-Drawer File Cabinet
Locking letter size drawers glide on nylon rollers Features follower block mounted on side. Tan or Black. 18"Dx15"Wx52¼"H.
$71 Each

Adjustable Contour Steno Chair
Features Polyurethane foam bucket seat covered with Viscose/Acetate and 'Expandra' vinyl back. Black, Persimmon, Avocado, Antique Gold.
54.50 Each

Double Pedestal Desk
Features two 5½" box drawers complete with pen and pencil tray, multi-position stationery divider, 2 filing drawers. Right pedestal locks.
$182

Mini Maid Counter Top Dishwasher
Easy to use and very convenient. Just hook it to your tap with adapter (included) and you're ready. Operated off your water pressure. Features liquid dispenser and flatware holder.
458.88 Each

Colonial Crib
Attractive crib, features a Colonial design, and Nutmeg finish. Mattress included.
78.97 Each

Roll-Away Cots
30" roll-away cots, features 4" thick foam mattress. Sturdy metal frame construction. Mattress slightly damaged.
39.95 Each

Swivel Rocker
100% Herculon Polypropelene upholstery, available in brown plaid only. Two only.
$75 Each

Occasional Tables
Choose from hexagon and square commodes in various styles and finishes. Limited quantities, scratch and dent as is.
$50 Each

Deluxe Crib
White and red crib, features the popular Raggedy Ann and Andy decal. Mattress not included.
74.88 Each

Whirlpool Trashmaker
Compacts your entire week's waste, including glass, tin cans, paper, etc., into one sanitized bag. 2 only.
$249 Each

McClary/Litton Microwave Oven
Decrease average cooking time by 75%. Features automatic defrost cycle and timer with bell. Uses less power than conventional methods.
$549 Each

Philco B/W TV
Philco 23" black and white consol TV, features modern contemporary styling. Includes one-year in-home service. 3 only.
$199 Each

Electrophonic Stereo Console
A full 60" model with 8-track recorder and playback tape deck. Features Spanish styling, with automatic 3-speed turntable, and sensitive AM/FM/MPX tuner. Excellent speaker system.
$339 Each

Sanyo Stereo Console
Compact, fits into smaller spaces than regular stereo consoles. Features lovely Spanish-style cabinet, with automatic 3-speed turntable, AM/FM/MPX tuner.
$149 Each

Brentwood Stereo Console
Complete with 8-track tape deck, record changer and AM/FM multiplex radio. An ideal stereo for the den, or family room.
$199 Each

Brentwood 10 cu. ft. Upright Freezer
Features 4 freezing levels for increased efficiency. Food is always visible, easily accessible without stooping. White only.
279.88 Each

Storall Sheds
Steel home storage sheds with the interlocking panels. Baked enamel finish.
9'x6' ..... Each $142
9'x9' ..... Each $279
9'x11' ..... Each $289
Limited Quantities

Woolco DEPARTMENT STORES
A DIVISION OF F. W. WOOLWORTH CO. LTD.

Town and Country Shopping Centre
Douglas Street and Saanich

Personal Shopping only, please!
Store Hours: Monday to Saturday
10 a.m. to 10 p.m.

BUY WITH CONFIDENCE
SATISFACTION GUARANTEED
REPLACEMENT OR YOUR MONEY REFUNDED

Power struggle orderly

By CHARLES R. SMITH

HONG KONG (UPI) — China appears anxious to assure the outside world that its current power struggle will be carried out in an orderly manner and not lead to chaos.

The New China news agency carried a 2,000-word review of the latest developments which have pitted Vice-Premier Teng Hstao-ping against Communist party chairman Mao Tse-tung.

The agency said the struggle was being conducted "in an organized way" and Mao would win out in this "trial of strength."

"From the very beginning the struggle against the revisionists line has been proceeding in an organized way under the leadership of party organizations at all levels," the article said.

Although Teng has not been named specifically in official media, it has been made unmistakably clear that he is the main target of a criticism campaign launched by the 82-year-old Mao.

On Wednesday, an editorial in the party newspaper, People's Daily, gave the first authoritative editorial guidance for conducting the campaign.

New China news agency carried the text of the editorial in its English language overseas transmission, the first time the agency had included in its foreign service anything related directly to the weeks-long campaign.

Scores of articles have been published in the People's Daily and other newspapers during the past few weeks, but the agency and Peking radio only carried them in their domestic service.

BISSON'S MOVING & STORAGE LTD.
384-6442
LOCAL AND
3-10 UP ISLAND MOVING

MAD MONEY MACHINE
New Clues Daily
CJVI/900

DON'T SIGN ANY DEAL

until you see the car deals
at VICTORIA DODGE

We have new cars and trucks coming out of our ears. Cars we ordered for December and January have just arrived, plus the units we ordered for February and March. We can't afford to keep them so our goof is your gain.

We are pulling out all stops and will sell them to all comers at unbelievable price savings. Each unit has a stock sheet on the dash with the retail price and our lowest possible sale price.

"REMEMBER" "REMEMBER"

- "3 YEARS OF OIL CHANGES AT NO EXTRA COST TO YOU"
- "THE LOWEST POSSIBLE PRICE YOU CAN BUY AT"
- "THE CHRYSLER CLINCHER WARRANTY" — "The first year is on us with each new car" UNLIMITED MILEAGE
- 60 MONTH FINANCING — BANK RATES 13.5% ON APPROVED CREDIT

COMPARE PRICES
COMPARE SELECTION
COMPARE SAVINGS
COMPARE BENEFITS

- ASPENS
- DARTS
- CORONETS
- MONACOS
- CORDOBAS
- DODGE TRUCKS

VICTORIA DODGE CHRYSLER
819 YATES ST. HOURS: Mon.-Fri. 9 to 9, Sat. 'til 6 384-8174
Dodge CHRYSLER Dodge Trucks SALES/SERVICE

sound paintings by AKAI

The Music You Like To Hear !

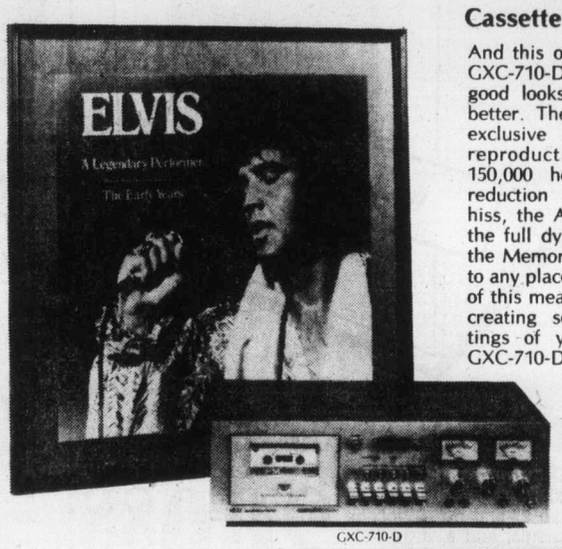

GXC-710-D

ELVIS Sounds Best On AKAI Stereo Cassette Decks!

And this one's a beauty! The Akai GXC-710-D. Don't be fooled by its good looks 'cause it sounds even better. The GXC-710-D has Akai's exclusive glass heads for better reproduction, guaranteed for 150,000 hours! The Dolby noise reduction system banishes tape hiss, the A.D.R. system brings out the full dynamic range of tape and the Memory Rewind lets you recue to any place on the tape you like. All of this means you'll have no trouble creating some terrific Soundpaintings of your own, on the Akai GXC-710-D Stereo Cassette Deck!

GX-630-D

JIM Is A Hit, On AKAI Stereo Tape Decks!

This is the Akai GX-630-D tape deck, an advanced stereo machine that's going to wind out some beautiful Soundpaintings for you! The sound is as pure as it can be, coming through Akai's long-lasting glass heads, guaranteed for 150,000 music playing hours. The GX-630-D has a 3 motor drive system, keeping the tape speed smooth and constant. Sound-On-Sound capacity, dual monitoring, automatic stop and many more features make the GX-630-D the ideal machine for recording and playing the music you like to hear!

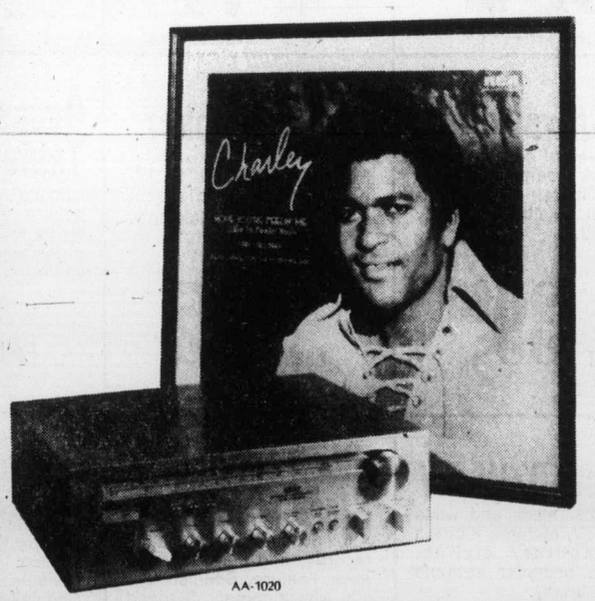

AA-1020

If You Think CHARLEY Sounds Good "Live"...

WAIT UNTIL YOU HEAR HIM ON AN AKAI STEREO RECEIVER! Akai has developed a new generation of stereo receivers, and this is one of them, the Akai AA-1020! Continuous power output assures a smooth flow of sound. Akai engineers have designed performance at a controlled cost right into this unit, including an automatic frequency control system for perfectly stable FM reception. For excellence in design and versatility in function, you can't beat the Akai AA-1020 stereo receiver!

Akai has made a commitment to excellence and these stereo components are the result! Combine Akai components with your favorite recording artists and AM/FM broadcasts, to produce your own Sound Paintings! See your Akai Dealer NOW!

A Commitment to Excellence
AKAI
Ask For AKAI At Leading Stereo Stores!

Indian dispute ready for peace pipe

By BILL SMITH
Colonist Correspondent

COURTENAY — Two Indian groups, at loggerheads for years, are about to smoke the peace pipe.

A historic Pow Wow between status and non-status Indians will be held here in May to discuss possible union.

The first combined meeting between the two groups will take place at a four-day convention of the B.C. Indian Chiefs.

Donna Tyndall of Courtenay, president of the Comox Valley chapter, B.C. Association of non-status Indians, announced the historic get together at a meeting of the Community Planning Advisory Committee here Thursday.

About 1,000 Indians are expected to attend the meeting, being held either outdoors or at the new Comox Valley Sports Centre.

"Hopefully, this will be the start of bringing about union between the two groups," she said.

Aim of the meeting is to form one strong, united group to press for just settlement of Indian land claims.

Some Indians, she admits, are dead set against having non-status Indians back. There has been a lot of animosity, on the coast especially, among status Indians wanting to keep non-status Indians out, she said.

Accusing the federal government of "doing a very good job of splitting the two groups," Mrs. Tyndall said, "They have been very successful at keeping us at each others throats for many year — but we now realize their ploy and we have smartened up."

She is hoping the land claims issue will be settled with government rather than through the courts, but added, "I am warning Indians not to rush into any quick deals."

Convinced that a deal has already been discussed by the federal government and the B.C. government, Tyndall said: "Right now there is a very real danger that Indians will be rushed into making a quick deal so that government can be rid of this problem.

"We are not prepared, however, to rush into another James Bay decision."

Estimating that there are 60,000 non-status Indians in B.C., she warned that considerable amount of money would be involved in changing the "status thing", and predicts the Indian affairs department cannot be expected to act very quickly on the matter.

"But," she said, "Indian people are no longer prepared to live by the department laws."

Many Indians, she said, have rejected government funding and are concentrating on the land claims issue with their own money and resources.

People in the poorer reserves are the ones who are willing to sacrifice in order to press the issue," she said.

"It's bands like Comox, Qualicum, Campbell River that have been getting government money so easily for so long that have no desire to see the winds of change blow."

"People of these bands are afraid to upset anyone in case they lose government funding," she said.

Island RCMP couples outrun Maritime constables to altar

Two couples from Vancouver Island RCMP detachments beat two Maritime constables to the altar.

This became public after the Colonist published a wedding photo Thursday of Constable Margie MacKay of Cape Breton and Constable Blair Taker of Sydney, N.S., believed to be the first time in RCMP history that two members had married

Constable Gene Pinnegar of Nanaimo detachment set the record straight later Thursday.

He said that on Nov. 22 last year Constables Donna Burns and Ron Morse, then of the Port Alberni detachment, were married in Calgary. She is now stationed at Richmond and he is on freeway patrol at Vancouver.

The couple who stood up for them were none other than Pinnegar, now 24, and Constable Connie Smith, now 23, from Victoria, on Dec. 12 in Nanaimo.

Pinnegar says his wife is also the "world's first pregnant Mountie" — three months pregnant. She is currently working as an auxiliary, having left the force, but can be taken back at any time. She intends to rejoin the force later, Pinnegar said.

Asked why the marriages didn't make news at the time, Pinnegar said with a laugh: "We just didn't want to mouth it about."

Viala reaches top ranks of IWA

DUNCAN — Vancouver Island labour leader, Fernie Viala, has been appointed second vice-president of the 115,000-member union of the International Woodworkers of America.

President of the international union, Keith Johnson, has announced that Viala, now president of the 4,000-member Local 1-80 of the IWA, will take this post April 1 in the union's head office in Portland, Ore.

The 43-year-old Duncan president, who began working in the forest industry at the age of 14, will fill the elected position vacated by Leonard "Blacky" Palmer, who has retired after completing two years of his four-year term.

Viala became involved officially in the unioin movement in 1964, when he became job steward and eventually president of a sub-local at the Chemainus MacMillan and Bloedel sawmill, where he worked as a lumber carrier.

Since 1972, when he was elected president of local 1-80, which extends from the Malahat to Parksville, he has run unopposed in two consecutive elections.

The father of four told the Colonist Friday that he is looking forward to the challenge of co-ordinating the five regional councils with membership almost equally divided between Canada and the United States.

"My first task will be investigating the wide spread in wages between B.C. — the highest paid woodworkers in the world — and our locals in the U.S. which are significantly behind us, although in many cases we are working for the same companies," Viala said.

"It is a crime to see MacMillan and Bloedel, which isn't a bad company, paying $6 an hour here, while in some parts of the U.S., where they are expanding because of low wages, the basic wage for the same job is only $3," Viala said.

The vacancy created in the Vancouver Island Local 1-80 executive by Viala-'s appointment will be filled by 1st vice-president Roger Staanyer, who will be installed as president.

Grit ministers may face discipline of bar

OTTAWA (UPI) — Quebec Chief Justice Jules Deschenes Friday indicated three lawyer members of Prime Minister Trudeau's cabinet could face disciplinary action by the Quebec Bar Association.

Deschenes said in a report presented to Parliament Friday the three ministers spoke to judges in Quebec about cases the judges were hearing.

He then quoted a Quebec bar act regulation forbidding such action by lawyers.

He said "the three incidents arose in the province of Quebec and involved three members of the bar. It therefore appears to be in order to recall certain rules which regulate the conduct of lawyers."

Deschenes then quoted section 43. 3 of Regulation One of the Bar of Quebec which says a lawyer and a bar member "shall not make before judgment or decision, on behalf of a party in a contested matter, any verbal or written representations to a judge, a court or the members of a judicial or quasi-judicial body."

One of the ministers involved, C. M. (Bud) Drury of public works, offered to resign Friday over the matter but Trudeau turned him down. Health Minister Marc Lalonde and Treasury Board President Jean Chretien, apologized but did not offer to resign.

In his report Deschenes also told government it was not his job to report to parliament on, or even conduct inquiries into, allegations of political tampering with the judiciary.

This was in direct contradiction to statements by Trudeau, who has justified his refusal to hold a public inquiry into the matter by saying the proper way of handling the case was to submit it to the Quebec chief justice for investigation.

Deschenes said "we must discharge any suggestion that the Canadian judicial council has a role to play in this matter. Its jurisdiction relates to an examination of complaints relating to the conduct of judges and not to complaints that might concern the conduct of third parties in relation to them.

"I consider myself ... under no obligation in relation to Parliament — save that of good behaviour — nor towards the government and the invitations to undertake an inquiry which have been addressed to me in the House of Commons appear to me to be out of place."

PLANT THEM NOW

PLANTS and SHRUBS

Combination Apples 12.95
Golden Delicious, Red Delicious, Gravenstein, King. 4 varieties on one tree. Choice two-year old dwarf trees.

Combination Plums 12.95
Burbank, Shiro, Peach Plum, Bradshaw Choice 2-year-old trees.

Floribunda Flowering Crabapple 8.95
Semi-wheeping habit, 6 ft. trees red flowers

Autumn Glory Hawthorne 8.95
Brilliant red berries in the Fall. Don't miss it. 8-ft. trees. Special

Bartlett Pears 6.95
Most popular pear. Beautiful 6-ft. trees.

Currants 6.95
Red flowers that attract the humming birds. 5-ft. shrubs. Will bloom soon.

Spur Mac Apples 5.50
Semi-dwarf spur-type assures you of more fruit. 2-year-old dwarf trees.

Rhododendrons 9.95
Well-budded plants. 2 ft. high.

Asparagus 10/1.35
2-year-old roots

Raspberry Canes 2.95
3 varieties, 10 strong canes.

Grape Vines 2.50
12 varieties. Each

Ever-bearing Strawberries 10/2.25

Strawberries 10/95¢
Puget Beauty, Northwest and Shuksnan. Main crop varieties.

Black and Red Currants 2.50
Large, sturdy bushes.

Gooseberries 2.50
5 varieties. From

Rhubarb 1.25
Canada Red. Container grown Each

Golden Locust 16.95
Handsome golden foliage, neat, clean tree, 10 to 12-ft. high.

Mount Fuji Cherry 11.95
Dazzling snow-white blossoms. Beautiful spreading branches. One of the finest Japanese flowering cherries.

Pussy Willow Trees 4.95
Beautiful pink color in bloom now. 5-ft. trees.

Stella Cherry 6.95
Sweet, large fruit, self-fruiting. Compact grower. New. Each

Climbing Honeysuckle 2.95
Very fragrant evergreen.

Begonias 95¢
California hybrids, large tubers. Each

Visit Victoria's Largest and Best Stocked Nursery Where Your Nurseryman Is Your Best Friend!

Daily 9-5:30. Open 7 Days a Week
Sunday 10-5

Cedar Hill
NURSERY and GARDEN CENTER

3-12 1551 Cedar Hill Cross Road (Half Block West of Shelbourne)

CHARGEX OPEN SUNDAY 10-5

"I like to cook. But when I first started, it was awful!

Spaghetti and meatballs so loaded with oregano my friends suddenly got full on one mouthful. Now, I can create a feast because I took the time to learn how. I'm not afraid to make mistakes. Because I am me. And Alka Seltzer works fast!"

He's wearing a Cabretta leather jacket by Marquis of London. **185.00.** Ingo turtleneck sweater. **28.00** Dress slacks by Canadays. **25.00.** Wool spitfire cap. **11.50.**

Men's Wear, depts. 429, 428, Main Floor

Family idea! Spend your Saturday downtown in Victoria. Lots to see, lots to do. Come along!

It's time to get re-acquainted with downtown Victoria. It's become a people place! New restaurants, new buildings, new interiors, new malls. A great way to spend a day, downtown.

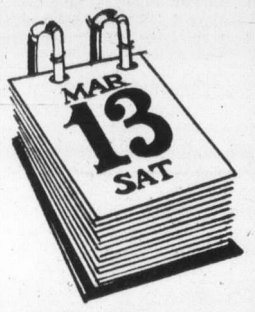

Shop the unhurried way, on Saturday. Downtown Victoria's new look is less crowded, more relaxed. Take a stroll along the new Government Street Mall, the beautiful Harbour promenade, and all the other bright new areas downtown. And be sure to bring the family.

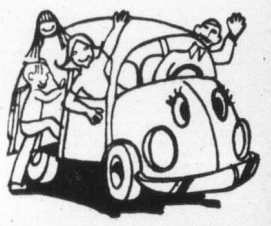

Bundle the family into the car for your trip to Downtown, Saturday. The streets are uncrowded.

And there's lots of easy parking spaces. You'll have a ball!

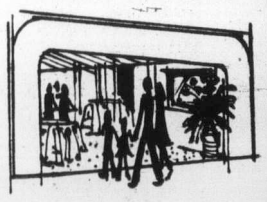

While you're downtown Saturday, be sure to have a look at Eaton's fresh new interior. We've made lots of changes to make your shopping trips with the family exciting and fun.

EATON'S
downtown

Denim does it again and again 'cuz it makes the scene happen wherever you wear it. Take your pick from Eaton's.

Sing the blues, baby, the Eaton's way. With super looks for today's scene. Vests. And shirts. And jeans. Jumpers and bib-fronts and T-shirts. Great ideas, just for you.

A. A terrific team that starts with a washed denim A-line jumper with red overstitching. 7-15. **20.00**
Just add the patchwork shirt and scarf to match. **21.00**

B. Go funky with the river boat motif jumper. 7-15. **35.00**
A zippy duo when you put on the plaid farmers' boy shirt. **15.00**

C. Brittania combos do it for you starting with the patch jeans in denim, light blue or washed orange canvas. **23.95**
Then you add the blue or orange cotton T-shirt. S.M.L. **9.95**
Finish the look with a patch vest with buckled back. S.M.L. **20.95**

Abstract Shop, Pepper Tree, Depts. 332, 336, Main Floor

Surprise jackpots
SECRET WORD BONUSES DAILY
DIAL C-FAX 1070

The Daily Colonist.
(ESTABLISHED 1858)

OVER 65
1976 FORD TRUCKS NOW IN STOCK
peter pollen ford

Trendy style of living holds costly traps for the hasty buyer

Condo-monium

By Eleanor Boyle
Colonist Reporter

It wasn't so long ago that owners of a Saanich condominium learned some harsh lessons about their new living style.

Their experience and those of others should be weighed as part of the bargain by home buyers getting their feet wet with a first condominium purchase.

— Colonist photo by Alex Barta

In newly-built 55-unit Chateauneuf on Rockland extras have been kept to swirlpool and saunas

Occupancy tag big headache for Saanich

Saanich officials met Friday morning to discuss a serious and growing problem in the burgeoning municipality.

It's illegal for builders to sell houses and condominiums without occupancy certificates that signify all inspections have been done and the whole building, from chimneys to toilets, approved.

The problem is getting so bad that Saanich is sending 10 to 15 double-registered letters a week ordering builders to return and re-do work they were told was unfit.

Development engineer John Walker said the municipality is having to chase builders as far as Salmon Arm.

And he said some of the registered letters are even being refused.

"It's a great headache to us, trying to intercept the building owner before he gives occupancy," Walker said.

He stressed that buyers of either houses or condominiums should demand to see occupancy certificates before buying.

In Saanich these are blue cardboard notices signed and dated by the fire chief, medical officer, plumbing inspector, structural building inspector, inspector of electrical energy, public works inspector and engineer.

If builders don't have the notices, buyers should ask their lawyers to intervene to make sure a surety bond is posted that all work will be done.

"Before people spend the biggest money in their life, they should spend a couple of hundred dollars with a lawyer," he said.

One Saanich condominium builder was negligent for so long in the past year that its $25,000 letter of credit was held by the municipality, costing heavy bank interest.

The builder took nine months to correct faulty sewer connections, damaged sidewalks and so forth, but had meanwhile sold condominium suites.

"They don't refuse to do the work. They keep saying they'll do it — next week," Walker said.

Thousands of condominiums — apartment-like units in a multi-storey building — and townhouses — homes often several storeys in themselves joined by common grounds — are now occupied or on the market in Victoria.

The trend is so popular that although 300 units were built in Greater Victoria in 1974, and a whopping 1,087 the following year, there are few more unsold now than 12 months ago, according to the real estate board.

Empties do exist, however, as realtors' jargon has it that "many units are available." Central Mortgage and Housing Corporation puts the number of new and completed empty units at 191 for Victoria, Esquimalt and Saanich in February.

It tends to worry a buyer when a condominium lies empty for months. But some sell slowly despite apparent good workmanship as in the Lady Alexandra on Bushby behind Dallas that was the scene of a fire less than a week ago.

Completed in September but still empty, the building received about $1,000 damage after arsonists set a closet afire in one suite, Victoria fire officials said. Only fireproof gypsum board stopped the fire from spreading.

A look at the market shows that far-flung tales of too much construction too fast may be truer in larger cities such as Vancouver where a developer has gone so far as to offer buyers full buy-back price in a year if they change their minds.

And a recent report from New York said management consultants there were desperately trying to revive the depressed industry, but Victoria shows no signs of that need.

Victoria buyers have been in a jumble of different age groups with different reasons for giving up their houses or rented apartments.

They were retired people unable to keep painting and cleaning that dear old wood-frame house, working couples simply unwilling to spend maintenance time and money any more, newly-married people whose pennies didn't add up to a house price, or single people wanting the joys of an indoor pool.

'In this building I don't find any loss of privacy'

They are spending from about $28,000 to the $160,000 a few Laurel Point condominiums are tagged.

And some are paying for extras including common lounges, swirlpools, saunas, swimming pools and games courts.

"I like it very much," said one in a highrise near Beacon Hill Park. "I have no desire to cut lawns. And in this building I don't find any loss of privacy."

But some have encountered problems which can be sidestepped if buyers slow down and look before signing, then plan when running their new homes.

The Saanich owners who learned lessons the hard way recently found themselves collectively $6,500 out of pocket when their townhouse roof leaked badly less than two years after construction.

Normal maintenance charges — paid monthly by all owners — didn't come close to paying for re-roofing.

But, like others who have run into the situation, the townhouse owners were left in the cold with no legal grounds to sue a building company that now had no assets.

It is common for developers to form new subsidiary companies for each construction job, both for tax purposes and to limit their liability for unfortunate accidents that happen on the job, said Bruce McCulloch, council chairman of Bickerton Court on Douglas.

The practice is not looked on favorably by everyone, and as one lawyer said, "a lot ... form a separate company for every different project."

One 1973 court case in White Rock would have given buyers in similar positions a legal leg to stand on had it not been later reversed in the B.C. Court of Appeal, he said The city of White Rock had first been held liable in a suit filed by a grocery store owner whose roof had collapsed.

The Saanich experience points up two problems, one which needs work at the government level and one which can be wiped out with mere forethought by owners who usually band together in governing councils such as McCulloch's.

- Firstly, B.C. has no compulsory building warranties on most residences;
- Condominium owner councils too often fail to budget for depreciation when determining maintenance costs;

Hasty buyers can slip into a maze of other problems including:

- Condominiums selling without occupancy certificates — a big headache for fast-growing Saanich;
- Buildings with lavish extras (and accompanying price tags) that buyers don't use;

Saanich development engineer John Walker said that several times in the past few years the municipality has had to sue builders who sold condominiums illegally without occupany certificates that mean all inspections have been done. (See separate story.)

'No control over our own complex'

Budgeting for depreciation is as important as paying for daily clean-up said one condominium dweller and former vice-president of the Strata Corporations Association of Victoria.

All equipment in the building is owned by people there, and eventually has to be replaced, Donald Graham said.

A lingering apartment mentality on the part of some people often makes them forget they'll have to pay for that elevator that breaks down.

So will they have to pay to maintain the common-room television that goes on the blink, the faulty swirlpool, and the vandalized front shrubs.

So monthly maintenance should be priced high enough for the group to store money away. Rates around Victoria hover around $40 a month.

The lack of building warranties is considered a serious problem by Strata Corporations Association members — condominium owners who joined voluntarily for their common good.

Year-long warranties are now given by contractors in HUDAC (Housing and Urban Development Association of Canada) but a compulsory warranty system is being looked into by the B.C. government.

"Consideration is being given to some kind of a house warranty plan for British Columbia," George Chatterton, housing department associate deputy minister, said in January.

Chatterton was writing to townhouse resident Les Jones, who is also association president.

Jones feels legislation is needed to require builders to give substantial warranties, and personal experience has only fuelled his desire to press for the change.

HUDAC local secretary-treasurer A. S. McNair said the group wants its members (about 70 per cent of Victoria builders) to adopt a five-year warranty plan now in the making. It would mean a builder warranty for the first year, with insurance taking over after that, he said.

The owners' association has submitted briefs on the warranty subject to the provincial government, but Jones said even officials genuinely concerned don't seem to grasp the problems of condominium owners.

For instance, although the housing official went out of his way to attend an association meeting last week, Chatterton suggested there that owners support changes to increase the number of rented units allowed in condominiums.

Separate firms formed to cut their liability

"It would put us back to square one where we had no control over our complex," Jones said.

It would mean owners couldn't vote to decide issues involving condominium bylaws if more than one-quarter of the building suites were rented, according to the Strata Titles Act.

And the government doesn't think some councils' systems of fining bylaw offenders should continue, Jones said.

"A condominium is like a municipality, though. You've got to have bylaws," he protested.

Like others who know first-hand both the pleasures and setbacks of this new style of living, he thinks government officials and builders alike should listen to condominium owners.

But not closing door

Young 'skeptic' on civic centre

Victoria won't be saddled with "a white elephant" of a civic centre, according to Mayor Michael Young.

But Young, who describes himself as a skeptic on a civic centre for Victoria, isn't "closing the door" on a resurgence of interest in such a centre shown in the business community.

Young isn't taking issue with advantages of such a centre for the community as put forth by groups such as the Greater Victoria Chamber of Commerce.

He just wants to be shown the facts and figures on how such a centre would be built and operated.

Young said business groups say that local businessmen would willingly pay a 1-per-cent higher business tax to raise "seed money" for the project.

"I'd like to test the premise that they are willing to pay more," Young said, adding that such an increase would only amount to about $200,000 a year which might not even cover operating expenses. Although senior levels of government would occasionally supply capital for such centres, Young said they were reluctant to supply operating funds.

After confirmation of a willingness to pay a higher business tax, Young wants detailed proposals for the extent and role of the desired centre and municipal involvement.

"I'm extremely cautious," Young told the Colonist Friday night.

"White elephants existing as convention centres are a dime a dozen."

Welfare 'saving' lost to EMI

MacBain
. . . 'cruel, expensive'

By NANCY BROWN
Colonist Reporter

Three welfare mothers have had nervous breakdowns and have had to be admitted to the Eric Martin Institute because of the actions of Human Resources Minister William Vander Zalm.

Community Action Group spokesman Sharon MacBain said Friday that the women had been getting a special $100 a month grant, which was cut off by the new minister.

Whatever kind of saving is that? It doesn't even save money," she said.

"Now they have to pay the expense of keeping the woman in hospital and her kids in foster homes.

"And that's not even discussing what this is doing to people."

Ms. MacBain said the women had been working at the Community Action offices on the department's incentive grant.

The program was designed to pay people while they were preparing to get into job training.

"It's to some extent a therapy program, usually dealing with women with children at home.

"These women had had no work experience, but they wanted to eventually get into job training, and in the meanwhile had a need to do something worthwhile away from the home.

"They got to meet people, and learn to work with and for people, and on top of that they got $100 a month that they desperately needed.

"Now Vander Zalm has cut off that incentive program, and it was too much for these women who were just making it before.

"They simply broke down, and had to be hospitalized.

"That's one terribly cruel and expensive way to save money."

Ms. MacBain said provincial welfare programs appeared to be returning to the dark ages of means tests and hatred.

"What this government is doing is laying the groundwork for another Watts County riot like they had in the States.

"People will not put up with this sort of treatment forever without fighting back."

The shortage of money could also mean an increase in crime, she added.

"When people don't have enough money to allow them to eat — when their children are hungry — they will do anything to get money.

"The next step, of course is prison, with children in foster homes — and again that's financially expensive, even if we set humanity on oe side.

"Just what do they think they are doing to people in order to appear to save a few dollars?"

Ms. MacBain had one suggestion for the new Social Credit government.

"Every government member, especially the cabinet ministers, should come and live on welfare for at least six months.

"That means the ministers and his or her family, so that they can find out what life is like with no money, no resources, no programs, and no hope.

"Maybe after that they could go back and start thinking about which programs could be cut."

Foreign fleets 'observing limit'

Reports that foreign fleets are fishing inside Canada's 12-mile limit on the West Coast have been "blown all out of proportion," by Doug MacIntyre, supervisor for the federal fisheries department service in the Queen Charlotte Islands, said Friday.

MacIntyre, in a telephone interview with the Colonist, said a net-tracking radio transmitter found washed up on a beach west of Queen Charlotte City on Wednesday appeared "very rusted" and is at least four years old.

The device is used by foreign fishing fleets and is usually attached to nets to guide boats back to them at night by radio beacon.

A report that officials were trying to find a boat which had the transmitter was sent to Prince Rupert by "someone looking for publicity," possibly someone interested in getting a Search and Rescue centre in the area, MacIntyre said.

MacIntyre also denied a report that he said the foreign fleet, consisting mainly of Japanese, Russian and Korean ships, had been "suspected for some time of coming inside the 12-mile limit."

The report sparked media interest, resulting in telephone calls from newspapers as far away as Vancouver as well as calls from the CBC, MacIntyre said.

Teachers to hear about cutbacks

Greater Victoria teachers will meet Wednesday to hear about the implications of Education Minister Pat McGeer's latest statements on cutting back school board budgets.

The Greater Victoria Teachers Association, which represents 1,420 teachers, will hold a meeting at Oak Bay junior high school starting at 8 p.m.

They will hear Stan Evans, an official of the B.C. Teachers Federation, explain the ramifications of the proposed cutbacks.

McGeer threatened to force boards to cut back 10 per cent in their budgets and Bill Broadley, BCTF president and former Victorian, reacted by saying that a 25-per-cent reduction in services could result from the move, including layoffs of between 6,000 and 7,000 teachers in B.C.

Half-fare half-saved?

The mystery of the half-fare for Indians continued to elude the Canadian Transport Commission Friday, although there was a hint from an unexpected source that the matter may be cleared up by next week.

Victoria lawyer Lawrence Fast emerged as a surprise expert of sorts, possibly able to answer a question that has proved too much for all others — what is the origin of the half-fare for Indians on the Esquimalt and Nanaimo Railway?

The half-fare arrangement was mentioned by two Indian witnesses when the CTC began its Victoria hearing Monday into CP Rail's application to end E & N passenger service on Vancouver Island.

The matter bothered hearing chairman D. H. Jones, who recalled that the answer had eluded everyone at a similar application hearing in Victoria in 1970.

On Friday CP counsel Norman Mullins admitted defeat, even though he seemed to be the man with the right connections to find the answer. Until recently he was employed by the federal justice department and he told Jones he made use of his Ottawa contacts in this case.

As a matter of fact, he put a tracer through CP Rail headquarters in Montreal and the Indian Affairs department in Ottawa. There was an exchange of telex messages. But everyone struck out.

Enter lawyer Fast, who has been appearing as counsel for the owichan Valley Region Board.

He mentioned quietly that he was interested in such matters — in fact, had studied the native question and was ose of the editors of the second volume of Native Rights in Canada.

Fast said the native people had repeatedly requested free passage on trains at the time the Canadian West was being opened up. But they'd always been turned down.

Like the Indians who testified Monday, he felt the half-fare might have come about as a partial payment for turning lands over to railway companies.

Why you should let H&R Block worry about your income taxes.

We're human, and once in a great while we make a mistake. But if our error means you must pay additional tax, you pay only the tax. We pay any interest or penalty. We stand behind our work.

Get a little peace of mind.

H&R BLOCK®
THE INCOME TAX PEOPLE

1680 Douglas St. Tel: 386-0012
100-C Burnside West Tel: 384-4222
OPEN MON.-FRI. 9:00 a.m. to 9:00 p.m.
OPEN SATURDAY 9:00 a.m. to 5:00 p.m.
NO APPOINTMENT NECESSARY

Up-Island Offices:
DUNCAN NANAIMO PORT ALBERNIA
COURTENAY/COMOX CAMPBELL RIVER

Also in the Bay Sears Woodward's
Open Regular Store Hours

Computer chooses vocations

TORONTO (CP) — Ontario taxpayers contribute close to $1 million each year to finance a computer complex at Queen's Park here that is geared to help students choose their life's vocation.

Known as the Student Guidance Information Centre, it is a program of the data-processing branch of the ministry of education.

The idea is that students can plug into the system, ask questions about careers and further education and get a fast feedback on the most up-to-date information. About 8,000 careers are listed in the computer.

Two basic facilities are available to students in Ontario, depending on where they live. A mail-in computer system is offered to students in most areas. Others in urban regions sometimes have computer terminals in their schools.

The computer also offers information on job interviews. It advises that "the prospect of the first job interview can be very frightening" and prospective employees should be "quietly enthusiastic" and not smoke.

Among spring offerings from Parisian couturier Christian Dior is this raw silk jacket with two breast pockets. It is worn over a blue crepe de chine dress with pleated skirt.

Eating out with kids need not be a hassle

By MARIAN R. CARLSON

Eating out with children can be a hassle for many parents when their children are in that long period of being too big for a high chair and too small to practice consistent-table manners. Is the answer just to stay home and eat out only when you can get a baby-sitter?

No, not if sone preparation precedes the event. Following are guidelines that our family has developed over the past five years of going to restaurants with two pre-schoolers.

● At first, choose a "family-type" restaurant. Such a one is likely to be prepared with "booster" chairs, faster service, and maybe a surprise such as a hat to wear or a placemat to color.

● Coincide meal with child's regular schedule. It's fun to do things on the spur of the moment, but not when it's 6 o'clock and the children usually eat at 5:30.

● Plan to have your little ones rested when you're eating out in the evening. Either have them take a late nap or leave for the restaurant well before their usual eating time. Also, service might be better if you arrive before the rush hours.

● Judge type and amount of food to order. If you have been to the restaurant before, then you can talk to your children on the way there about what they would like to order (or is it always "hamburger and french fries"?).

If it's your first visit to a particular restaurant, it helps to survey the menu quickly and give the children the choice to two dinners. This makes them feel included, and they're more apt to finish their food if they have helped to make the selection.

● Plan appropriate entertainment, especially if the wait for dinner is going to be long. This is essential since many children get bored sitting for a long time before any food comes, and that can spoil the whole meal.

● Establish a parent-child dialogue. Develop a conversation pattern that is positive. Topics may include the restaurant itself. An Oriental or a Western restaurant can initiate a discussion about Komodo dragons or steer roping.

Word games are fun even for very young children. One example is the Color Game: what color is chocolate? Cherry? Lime? You can also play trivia on a pre-school level: what is the last letter of the alphabet?

● Keep discipline low-keyed. When your child reaches over and grabs the french fries on your plate, try not to explode. In such a case the parent might say, "I see that you like french fries. I'll share mine with you. Please don't take anymore."

This approach allows the child to keep his self-respect and eliminates verbal attacks.

Breast removal traumatic

TORONTO (CP) — A senior radiotherapist with Princess Margaret Hospital, a cancer treatment centre, said Wednesday that women should be made aware of all the treatment options available for breast cancer and should have the right to choose.

Dr. Vera Peters told a group of women attending a panel discussion that the fear of radical mastectomy in women threatened with breast cancer turns some patients into emotional paraplegics.

"After 30 years of concerted interest and after studying thousands of cases, I believe that if possible—leave the breast, remove the lump and the survival results will be the same," she said.

She added that one of the most agonizing decisions in medicine today is the one that must be made by the woman with early breast cancer and her surgeon.

"Should the breast be removed completely in a radical mastectomy," she asked, "or will cutting out the lump in a lumpectomy be enough to save her life?"

Europe's spring fashions delight Toronto viewers

TORONTO (CP) — The spring offerings of haute couture arrived in Canada Wednesday despite labor problems, slow deliveries and strikes that have plagued designers in France and Italy.

It appeared that couturiers such as Yves Saint-Laurent, Emanuel Ungaro, Valentino and Marc Bohan of Christian Dior have tapped some extra creative energy, giving the audience at Holt Renfrew's spring show a preview to remember.

The daytime collections are full of light-hearted and weightless dresses and coats. Tunics, crisply tailored pantsuits and effortlessly stylish soft shapes were featured.

Men's trouser suits in spring whites, beiges, taupes and creams were styled with narrow, impeccably tailored day looks.

The contrast came with softer Oriental and Moroccan-inspired evening designs fashioned with free-falling tunics over flowing chiffon or silk trousers.

The show, which represented European trends for the spring and summer season, featured whites, beiges, creams, shells and buffs. In contrast were blacks, lacquer red and slate blue.

Fabrics of the season are crepe de chine, silk, linen, jacquard silk, chiffons, silk jerseys, fine gabardines, supple leathers and openwork textures in wool, leather and suede.

The newest shape is the tunic in every length and shape. It is worn over skirts, pants, either in long lean lines to the knee, as a blouson, as an overblouse falling straight or defined at the waist by drawstrings or gathers.

Shoes are either very high or very low and are delicate and strappy. Often fashioned with ankle straps or flat sandals they come in combinations of braided leather, hemp, rope and leather strips.

Skirt lengths, always one of the controversies in fashion, hover just below the knee.

"PORTRAITS OF THE NORTH"

An Exhibition & Sale of Works by AGNES and MONA THRASHER

PREVIEW SUNDAY, MARCH 14
2:00 to 5:00 P.M.

EXHIBITION CONTINUES UNTIL MARCH 24

Agghazy Gallery Ltd.
1016 FORT STREET 385-7443
Daily 10 a.m. to 6 p.m. Friday 10 a.m. to 9 p.m. 3-12

ann landers

Dear Ann Landers: The letter from the mother of the young boy who wore an eye patch prompted me to write. I can't understand the woman's anger at being questioned about her son's "problem". Doesn't she know that people are naturally curious about such things?

Our seven-year-old son wears two hearing aids. People are constantly asking me what happened to him. I don't mind their question s at all. In fact, I find it a wonderful way to educate folks — especially children.

I compare hearing aids to eyeglasses because it helps take the mystery out of it. I always end up telling them how fortunate our son is because there are so many worse things that can and do happen to people.

Because our son hears me speak openly to everyone who asks he has adjusted to his handicap beautifully and is not the least bit ashamed. — **Another Point Of View.**

Dear P.O.V.: Your attitude is generous — to say the least. I still feel that a person who asks such questions, particularly in the presence of a handicapped child, is insensitive and thoughtless.

★ ★ ★

Dear Ann: Please ask your readers, especially psychiatrists, if they can throw some light on a cure for my problem. It concerns nervous anxiety and house-bound people — those of us who become fearful in crowds, stores, buses and cars.

I suffer from panic attacks, fear of leaving familiar settings and the inability to move about freely.

I know many readers will recognize these symptoms in themselves, but don't realize they can be helped.

Unfortunately, some psychiatrists do not acknowledge the existence of the problem. Any word from you will be greatly appreciated. — **Worcester, Mass.**

Dear Mass.: The anxiety symptoms you describe are so fundamental I cannot conceive of a psychiatrist who would not acknowledge their existence.

Start again to conquer your illness. You need another therapist. Check the mental health facilities in your city. There are incompetent plumbers, salespeople, auto mechanics and psychiatrists.

★ ★ ★

Dear Ann Landers: My husband took early retirement and it is about to drive me nuts. My main complaint is his cronies who come over here night and day. They play cars a lot and turn the place blue with cigarette smoke.

Neither my husband nor I smoke. Frankly, I hate to have my lovely home smelled up with tobacco. Do you think it would help if I removed all the ashtrays? Perhaps if they saw no ashtrays around they would take the hint. What do you say? — **Like Fresh Air.**

Dear Air: Forget it. If a nicotine addict doesn't see an ashtray, he will put the cigarette ashes in his pant cuff, the nearest potted plant, or he'll ask for a dish.

Since the cronies are card players, why not tell them to please confine their cigarette smoking to the room they play in? Then place a bowl of vinegar on the card table. It will help keep the air clear.

★ ★ ★

Dear Ann Landers: I'm a 13-year-old daily reader of your column and I am very mad at the kids I go to school with. The reason is you.

Every day, the first thing I hear when I walk into class is, "Did you read Ann Landers today and then they laugh and make fun of the people who write to you, as if they are all nutty or something.

Why don't they realize that a problem isn't funny to the person who has it? I'll bet every one of those kids who is laughing now will end up with some kind of trouble you might be able to help them with.

But they will be too ashamed to ask you for help because they made fun of you so often.

Please print this letter so the hyenas will stop laughing. — **Your Booster**

Dear Booster: Let 'em laugh, honey. If they need me I'll be here. Yesterday's knocker is tomorrow's friend.

★ ★ ★

CONFIDENTIAL to Should I?: Yes. Doing nothing in order to avoid making a mistake is the worst one you can make.

The Toy Shop
1834 OAK BAY AVENUE
598-3832
12:00 to 5:00 WEEKDAYS
10:00 to 5:00 SATURDAYS

3-12
CANADA MANPOWER CENTRE
810 Fort Street, Victoria
To Hire Temporary Help:
General Labourers
Warehouse Workers
Clean Up Help
Swampers
Movers
Call 388-3222 7:00 a.m.-4:00 p.m.

CLEARANCE SPECIALS
WE ARE MOVING!

ALL APPLIANCES & CARPETS
Are Brand Name and Full Warranty

Harding Short Shag — 7.95 sq. yd

IN STORE
COOKING DEMONSTRATION
MICROWAVE OVEN
Friday 6-9 P.M.
Saturday 10-4 P.M.

RANGES .....309.00 to 997.00
FRIDGES .....297.00 to 1,349.00
DISHWASHERS
WASHERS-DRYERS

Radarange MICROWAVE OVEN made only by Amana

McDONALD SUPPLY LTD
VICTORIA'S CARPET & APPLIANCE CENTRE
GOOD DEAL COUNTRY
2025 QUADRA ST. 386-6745
3-12

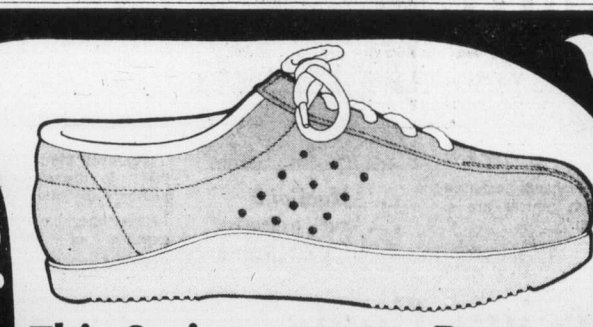

This Spring, sport a Root

Run, walk or just lie around this spring in a Sport Root. Superbly crafted in great Canadian leathers, both inside and out. Available in cedar, coco or suede for men and women.
Isn't it time you tried a Root, Sport?

For a free copy of the Book of Roots, write us.

1202 WHARF ST.
(Across from Bastion Square)

Roots
3-12

Medical journal calls The Pill hazardous

WASHINGTON (UPI) — A review of recent studies of the effects of oral contraceptives shows The Pill has been associated with blood clots, strokes, heart attacks, liver tumors, high blood pressure and gallbladder disease.

And estrogen compounds used to treat menopausal symtoms were linked in December with cancer of the uterus.

The Medical Letter, a non-profit newsletter on drugs for doctors, said many recent reports have called attention to the hazards associated with oral contraceptives containing estrogens and oral estrogens used for menopausal problems.

The publication recommended in its current issue that physicians inform patients as specifically as possible about the risks associated with the use of pills.

So far as blood clots are concerned, The Medical Letter said a 1974 report on a six-year study involving 46,000 women showed that blood clots in the legs were five times more common in women who used oral contraceptives.

A report last year indicated the use of the birth control pill was associated with a four-fold increase in the risk of stroke caused by blood clots in the arteries leading to the brain.

Another 1975 study said the use of oral contraceptives appeared to contribute to the risk of heart attack when other risk factors such as smoking, high blood pressure, diabetes and high cholesterol levels were present, a second report late last year found the risk of heart attack death increased 4.7 times in pill-users from 40 to 44 years old.

Benign liver tumors also were linked to the estrogen-containing birth control pills late last year. The Medical Letter said numerous studies have reported a sharp increase in liver tumors which previously were rare.

Oral contraceptives caused high blood pressure in some patients, the report said, particularly in women who have other risk factors. One study found the incidence of high blood pressure was about 2.5 times higher in pill-users.

The Medical Letter said the association between the pill and gallbladder disease is well established with gallstones occuring twice as often in women who use the pill.

Breast cancer is more of a puzzle as far as an association with estrogens is concerned. Some esstrogen compounds have been found to increase the incidence of breast cancer in animals, but numerous studies have found no evidence that birth control pills increase the risk of breast cancer in women.

"Some have even indicated that they may lower the incidence of benign breast tumors," The Medical Letter said. However, it noted that an October report said the pill may increase breast cancer rates in women with already established benign breast cancer disease.

Two studies reported in December said oral estrogens used for menopausal symptoms were associated with a 4 to 14 times higher risk of developing cancer of the uterus depending on the type of estrogen used and the duration.

—Colonist photo by Ian McKein

Sixty years in tandem

Victoria couple, Mr. and Mrs. H. W. Curtis, of 1617 Camosun, will celebrate their 60th wedding anniversary March 22. Married in Knox Presbyterian Church in Victoria, they have two children, Mrs. David Sharpe and Robert Curtis, both of Victoria; three grandchildren and two great grandchildren. Couple will receive relatives and friends at a reception to be given by their daughter and son at the home of Mr. and Mrs. R. W. Curtis, 644 Lambie, from 2:30 to 5 p.m. March 21. They have requested no gifts.

Bulletin board

Britannia branch, Royal Canadian Legion, will hold its general meeting at 7:45 p.m. Tuesday at 1616 Blanshard.

□

PHOTOGRAPHY

The Victoria YM-YWCA is offering a course in outdoor photography starting at 8 p.m. Tuesday at 880 Courtney, for persons 15 and up, at a cost of $20 to "Y" members and $25 to non-members. The course will cover photography of birds, plants and animals, plus use of movie and video tape equipment, and besides weekly discussions two Saturday field trips will be arranged. Instructors will be John and Dianne Durkin.

□

PENSIONERS

General meeting of the Canadian Pacific Pensioners' Association will be held at 2 p.m. Tuesday at the Empress.

□

VOLUNTEERS

James Bay Volunteer Bureau is in need of volunteer drivers and housekeeping assistants. Those interested have been asked to phone 388-6291 or call at 435 Simcoe and ask for Phil Rogers.

□

THEOSOPHY

Victoria lodge, Theosophical Society, will hold its weekly study meeting at 8 p.m. Tuesday in Windsor Park pavilion, Oak Bay. Visitors welcome.

□

OPEN HOUSE

The Victoria Volunteer Bureau and Community Information are holding an open house from 2 to 4 p.m. Tuesday to acquaint people with their new location. Community Information will be closing through lack of funds, and has pamphlets from federal agencies and other organizations for those interested. The offices are at 203-204—620 View.

Volunteering produces benefits for students

LONDON, Ont. (CP) — Volunteering to help another person can be a learning experience in itself, says Shirley Kendrick of Fanshawe College in London.

The second-year social service student runs the college's volunteer bureau, which brings together people in need of help and those willing to provide it. She says the learning is not confined to those on the receiving end.

"Volunteerism," Miss Kendrick says, "provides an opportunity for training for a job and to work as a helping person in the community."

The students Miss Kendrick places work with retarded and handicapped children at the YWCA, the Red Cross blood donor clinics and the London probation office.

Cheri Linton, a second-year English and history student at University of Western Ontario is Miss Kendrick's counterpart. But her job as head of the university's volunteer bureau is not a prescribed part of her course, as it is with Miss Kendrick.

Miss Linton has six regular volunteers to help her find jobs or to fill them.

She says there has been an increase in the number of men volunteering and she has no explanation for this.

Volunteering is a personal decision, she said adding that "people must really enjoy it. . . otherwise they wouldn't do it."

Review of cyclamate leaves issue in doubt

WASHINGTON (AP) — An exhaustive review of the artificial sweetener cyclamate cannot establish with certainty that it causes cancer in animals, says a U.S. National Cancer Institute report.

The final report by the six-member committee was sent to Alexander M. Schmidt, U.S. food and drug commissioner, who requested it a year ago.

The committee, headed by Dr. Arnold Brown of the Mayo Clinic and Medical School, reviewed the data of all previous cyclamate studies and reported: "No conclusion could be reached concerning the question of cyclamate's potential carcinogenicity in humans."

The committee, which previously released its major findings, said there was a 95-per-cent probability that cyclamate does not cause cancer in humans. The group blamed the insensitivity of current testing technology for the inability to resolve the question with absolute certainty.

Schmidt has been under pressure from industry to reverse the 1969 Food and Drug Administration (FDA) ban on using cyclamate — 30 to 50 times sweeter than sugar — in food and drugs.

The committee said it is still concerned about "the statistically-significant increase in tumors in cyclamate-treated animals from several studies."

LAUGH IT UP YOU CAN AFFORD TO

At $3074 the Austin Mini is the lowest priced car in Canada. Costs just pennies a mile. Gives up to 40 miles to the gallon. Parks anywhere. Test drive a Mini today.

AUSTIN MINI

PLIMLEY
BRITISH CAR CENTRE
1010 Yates, VICTORIA, B.C.
Dealer Licence Number D800572A
3-12

SATURDAY SPECIAL

Polyester PANT SUITS For Spring

REG. TO 50.00 $20

Taylor's apparel LTD.
713 Yates St. 383-6915

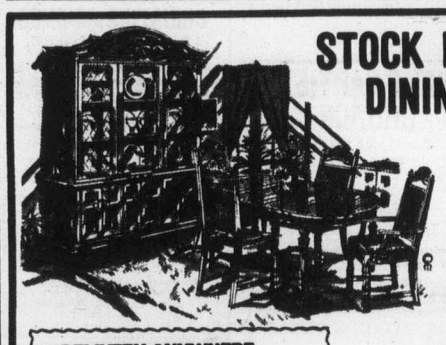

STOCK REDUCTION SALE
DINING ROOM SUITES

CHOOSE FROM OUR LARGE SELECTION OF OUTSTANDING VALUES.

- FRENCH PROVINCIAL
- MODERN
- COLONIAL • SPANISH
- MEDITERRANEAN

• DELIVERY ANYWHERE ON VANCOUVER ISLAND. (NO EXTRA CHARGE)
• 90 DAYS NO INTEREST OR EASY MONTHLY TERMS.

PRICED FROM $995 to $2800

CONTINENTAL HOME FURNISHINGS
716 JOHNSON ST. OPEN FRIDAY 'til 9 P.M. 386-2458
3-12

Montague BRIDGMAN Ltd.
China Crystal Gifts
811 Government St. 383-0821

THE ISLAND GALLERY LTD.
ANTIQUES
fine furniture • paintings • prints
THE ISLAND GALLERY
2188 Oak Bay Avenue Tues - Sat.

Advertising is a guide to fashion.
CANADIAN ADVERTISING ADVISORY BOARD

OUR NEW STEAM PROTEIN PERMS ARE A TREMENDOUS SUCCESS

Especially for fine hair and problem hair. These perms last longer. Top grade lotions only are used at budget prices all year round. Protein permanents and healthy hair go together. No juniors to work on your hair here.

Phone 383-6015

Working Proprietor, Len Andrew of London, England

ANNAS TAYLOR BEAUTY SALON
1004 BROAD STREET (By Eaton's Carpark)

ROYAL OAK GARDEN CENTRE AND FLORIST

SUNDAY A.M.— 10 to 12 ONLY
SPECIAL CLEARANCE BIN
SELECTED APPLE TREES
Pick Up Only
2.49 each

ONE STOP FOR ALL YOUR BLOOMIN' GARDEN NEEDS

POLYANTHUS — Large plants full of buds, ea. .. 95¢

PANSIES — Separate colors and mixed. Just starting to bloom.

TRITOMA — (Red Hot Poker) — Blooming size plants 1.49

RED LEAF MAPLE — Acer Palmatum — Ateropurpuleum. 4-ft. Plants 13.95

DELPHINIUMS — Deep purple, white and light blue — Large pot grown plants will bloom this year. ..... ea. 95¢ 10/8.50

DOGWOOD—WHITE WONDER — Very beautiful, large, white flowering Dogwood with brilliant fall colors. 6 to 7-ft. trees 14.95

4456 West Saanich — In the Royal Oak Shopping Centre
Mon., Thurs., Sat. 9-5:30, Fri. 9-9, Sun. 10-5 479-1116 3-12

charge it — chargex or master charge

GET TO KNOW OUR ROPES

"All Seasons" by SRO amber kid navy ombre 31.95

"Rambler" by SRO amber kid navy kid bone kid yellow kid green kid 31.95

"Seven Seas" by Savallino amber kid 29.95

because we have the best looking ones in town... we picture three only, done by two of our favorite makers in Spain, where they really know their ropes so well... this spring, fashion is on the ropes for sure...come see our magnificent collection now.

Ingledew's
for the great names in fashion
In Victoria At
749 YATES STREET
3-12

'Then came prophecy'

Demos Shakarian, founder and international president of the Full Gospel Businessmen's Fellowship International, will be one of the speakers at the association's British Columbia regional convention at the Empress Hotel from Thursday to Saturday.

About 1,200 delegates are expected from the province and the U.S. Registration begins at noon Thursday followed by the opening meeting in the ballroom at 7:30 p.m.

Friday's activities begin with praise and prayer at 7 a.m. in the Princess Louise room. There will be a men's luncheon at noon in the dining room and a women's luncheon at 12:30 p.m. in the ballroom. A general meeting will be held at 7:30 p.m. Friday in the ballroom. The convention will end with a banquet at 6:30 p.m. Saturday.

Other speakers will be Shakarian's wife Rose; Robert Kitchen, president of the Honolulu chapter, and Rev. Aaron Usher, rector of St. Martin's Church, Pawtucket, R.I. Convention co-chairman is Canadian international director Bill Scott, an Anglican layman and businessman of Victoria and Nanaimo.

Shakarian received a vision in 1953 and has seen his fellowship grow from 12 businessmen to 1,250 chapters around the world.

He will tell how God communicated to him a vision in which he saw each continent and the men who lived there.

They all hade one thing in common. Their heads were bowed in despair and their arms folded to emphasize the spiritual emptimess they felt.

"Then, through my wife Rose came the prophecy," Shakarian has reported. "The very thing you now see before you will soon come to pass."

Suddenly, he said, he saw those same men with their arms and hands lifed in praise. "It was an outpouring of the Holy Spirit revival upon all flesh. God has graciously allowed the FGBMFI to have a part in His revival."

The fellowship reached more than 140 million people in 1974 and this year is undertaking a plan to reach 250 million.

"Miracles are an everyday occurrence for these spirit-filled people and they show the power of God when a person invites Christ into his or her life," publicity director Charles Shave of Victoria said this week.

"Marriages have been healed, alcoholics cured and incurable illnesses healed at these conventions as well as at Full Gospel meetings."

He said the fellowship provides an interdenominational avenue of co-operation in the work of Jesus Christ, acting as a service arm for local churches.

Pupils rehearse at Hillcrest school

Cool musical has large cast

Shadrach, Meshack and Abednego are the stars of a musical, It's Cool in the Furnace, which will be presented by about 90 pupils of Hillcrest elementary school at the 7 p.m. service in Gordon Head Parish Church this Sunday.

The musical, under the direction of Helmut Janzen, was written by two Americans, composer - conductor-arranger Buryl Red and lyricist Grace Hawthorne, whose husband is pastor of a Baptist church in New York City.

There are eight actors in the musical. The balance of the performers are singers and instrumentalists.

The religious work is based on the story in the Book of Daniel about the three Jewish officials of the province of Babylon who refused to bow down and worship a golden image and were cast into a burning fiery furnace on the orders of King Nebuchadnezzar.

Gordon Head Parish Church, at Tyndall and San Juan, is shared by St. Dunstan's Anglican and Gordon Head United churches.

Elder speaks here

The public is invited to attend the conference session of the Victoria Stake of the Church of Jesus Christ of Latter-day Saints, at 10 a.m. Sunday at the Victoria chapel, 2990 Quadra.

Speaker will be Elder Theodore Burton, an assistant to the Council of 12 Apostles of the Mormon Church. Burton, a professor of chemistry at Utah State University when he was called to his post, will also speak at in-church sessions of the conference today.

Stick with it pope advises

VATICAN CITY (UPI) — Pope Paul VI says marriages must last, even if love fades.

In an annual address to judges of the Vatican's court of appeals, the tribunal of the sacred Roman Rota, the pope said once a couple has validly said "I do," it is committed forever.

Denouncing permissiveness by some church courts, the pontiff said considering love the standard for deciding if a marriage survives would in effect lead to divorce, which the Roman Catholic Church forbids.

Church courts are allowed to grant only annulments—ruling that a marriage was null and void from the start for lack of consent or the like.

"Some trends, springing from certain modern schools of thought . . . sometimes exaggerate the importance of conjugal love and personal improvement and end by shoving aside, if not entirely dropping, the fundamental asset of childbirth and considering love as such a juridicially relevant element that the very validity of the matrimonial link is subordinated to it," the pope said.

"Matrimony is not created by the free will of men, but has been established by God, who has endowed it with laws of its own . . . from a spontaneous feeling, love turns into a demanding duty."

The Voice of One

By Rev. Dr. F. S. Morley

The Communist party congress enthusiastically pledged whole-hearted support to leftist movements throughout the world.

Nowhere is their campaign more cunning and vicious than in South Africa. One wishes that the rigidity of apartheid would lessen, but it is ironical that this most racist nation of Russia, which has liquidated millions of its minorities and moved millions of Lithuanians and Latvians to the Chinese border, or the racist black African states who have practised the most gross injustice, should criticize South Africa and use this pretense to separate South Africa and the West.

The living standards of the blacks steadily improve, and for the majority. especially in education and social welfare, are vastly superior to any other place in Africa.

This is one of the loveliest, richest, most powerful and most strategic nations on the face of the earth, so it is little wonder that the Communists cast covetous eyes on it.

With incredible stupidity Western nations have joined the Communists in achieving this disastrous alienation of South Africa and the West. The encouragement of black-white co-operation in South Africa would be of immense benefit to humanity and prevent a tragic confrontation and conflict which would escalate through Africa and far beyond.

South Africa has a strategic value as the Communists take over the north and east. South Africa accounts for 40 per cent of Africa's industrial production. The Witwatersrand-Basin has produced 40 per cent of the gold mined in the world. South Africa has fantastic resources of water power, coal, copper, the world's largest source of vanadium, the world's largest reserves of manganese — 10 times greater than those in Russia — and has taken giant strides in processing uranium ore.

Its agricultural production could be the salvation of Africa. Its 230 sawmills process 3.25 million cubic metres of logs annually. It is seventh among the sugar-producing countries of the world.

As Western Europe becomes more dangerous for tourists, and Russia is certainly one of the most uncomfortable countries in the world for travellers who venture beyond Leningrad and Moscow, the varied charm and fascination of South Africa should make it the most attractive country in the world for tourists. Capetown with its breath-taking coastal drive is a city of astonishing beauty.

Pretoria, which shares the honor of being the country's capital with Capetown, is also a city of great beauty. Durban on the Indian Ocean is the prime tourist attraction and holiday resort.

Kruger National Park, however, is one of the most fascinating places in all Africa. It is the most famous game sanctuary in the world.

Here is one of those strange anomalies which bewilder non-South Africans. No black person may pass through the park or visit it. If South Africa could rid itself of some of these unnecessary features of its life, it would vastly improve its posture in the eyes of the world.

Nevertheless it is essential to understand that no international bullying is going to pressure South Africa into a course in which it does not believe. Moreover most "liberal" Westerners are utterly unaware of the history of South Africa, the tradition of the Great Trek in escape from British domination and the Zulu wars with the invaders from the other end of the country.

They are even more unaware of the desperate need the West has of South Africa, of her enormous power, of her strategic control of access to the Indian Ocean, and the hungry Communist aggressiveness to gain control of the country.

THE SALVATION ARMY
Citadel Corps
757 Pandora Avenue
Corps. Officers:
Major and Mrs. Ivan McNeilly
9:45 a.m.—Sunday School
11:00 a.m.—Holiness Meeting
7:00 p.m.
Evangelistic Meeting
A warm welcome awaits you at the Army.

ELK LAKE COMMUNITY BAPTIST
5563 Pat Bay Highway
Rev. Ted Follows 658-8813
10:30 a.m.
"Fullness of the Spirit"
7:30 p.m. Praise and Worship

Saanich Community Church
(Mennonite)
990 Falmouth Rd.
10 A.M.
Morning Worship
11 A.M.
Bible and Optional Classes
Pastor G. L. Braun 477-6111

TRINITY PRESBYTERIAN CHURCH
2964 Tillicum Road at Gorge Plaza
11:00 a.m.
"STEPS IN TO FAITH"
"TEENAGE GROUP SHARING and SINGING
REV. GILBERT D. SMITH, M.A.

KNOX PRESBYTERIAN CHURCH
2964 Richmond Road
Rev. David A. Smith, B.A.
11:00 a.m.
"TAKING INVENTORY"
Church School All Depts.

St. Andrew's Presbyterian Church
Downtown—Douglas St. at Broughton
The Rev. Bruce J. Molloy, C.D., M.A., B.D., M.Th.
The Rev. Andrew J. Mowatt, C.D., B.A., B.D., D.D.
11 A.M. and 7 P.M.
THE SACRAMENT OF THE LORD'S SUPPER
Church School, All Grades, 11 a.m. Wed., Mar. 17, Lenten Service, 12:15 Noon

Christian Reformed
Agnes and Glanford
WORSHIP SERVICES
at 10:30 a.m. and 7:00 p.m.
Minister: Rev. P. W. DeBruyne

Advertising helps plan your budget.
CANADIAN ADVERTISING ADVISORY BOARD

BAHA'I
385-8131

DOUGLAS STREET BAPTIST CHURCH
3277 Douglas Street
Interim Minister:
REV. ROBERT VAUGHAN
9:45 a.m.
Sunday School for all ages
11:00 a.m.
Shantymen's Mission Group I
7:30 p.m.
Shantymen's Mission Group II

FIRST BAPTIST CHURCH
Quadra and North Park
11:00 a.m.
"IN THE LIGHT OF THE CROSS
(1) Forgiveness
John A. Watson, Minister
Mr. John Tunstall, organist and choir director

CHRISTIAN SCIENCE
FIRST CHURCH OF CHRIST, SCIENTIST
A Branch of The Mother Church, The First Church of Christ, Scientist, in Boston, Massachusetts
Chambers St. at Pandora Ave.
Nursery and Elevator Available
SUNDAY SERVICES
9:30 a.m. and 11:00 a.m.
Subject:
"SUBSTANCE"
Sunday School: 9:30 11:00 a.m.
Testimony Meeting Wed., 8:00 p.m.
Free Public Reading Room
Open Daily — 1210 Broad St.
ALL ARE WELCOME

"A Family-Centred Church" 382-6524
NAZARENE
2571 Quadra Street

9:45 a.m. Sunday School
11:00 a.m. Morning Worship
6:00 p.m. Evening Worship
Pastor: Roland H. Feltmate

CHRISTIAN APOSTOLIC CHURCH
2663 Shelbourne St.
Victoria, B.C.
A SOUR HEALING MESSAGE
Original Christian Doctrine
Sunday Service, 11 a.m.
Prayer and Meditation
Thursday, 7:30 p.m.
LECTURES IN SUCCESSFUL LIVING
Wednesday at 7:30 p.m.

JAMES BAY CHURCH
9:30 a.m. Regular Family Service
★ 7:00 p.m. This service pre-empted
Go with the Youth Choir to:
Sidney Foursquare Gospel Church
7:00 p.m.
Contemporary Choral Presentation
"GET READY"
For Information Ph. 479-5373

VICTORIA BAPTIST CHAPEL
S.B.C.
3220 Cedar Hill Cedar Hill Community Centre
fishers of men
Bible Study 10 a.m.
Worship 11 a.m.
Rev. Bo Brantley Phone 477-5474
"We love, because He first loved us" JN 4:19

BRITISH-ISRAEL WORLD FEDERATION (CAN.)
Victoria Branch
PUBLIC MEETING
Sunday Afternoon, March 14th at 3 p.m.
In the Dominion Hotel, Yates St.
QUARTERLY WORLDWIDE PRAYER SERVICE
Radio Broadcasts Every Sunday, 10 a.m. and 10:15 a.m. on KARI (550)

ESQUIMALT NAZARENE CHURCH
886 Craigflower Rd., Robert R. Shafto, Pastor: 383-7480
9:45 SUNDAY SCHOOL
11:00 a.m. MORNING WORSHIP
7:00 p.m. GOSPEL SERVICE
Evangelical . . . Holiness

FRIENDSHIP BAPTIST CHURCH
Welcomes you to its
10 A.M. FAMILY WORSHIP
Sunday School Classes for All Ages
7 P.M. EVENING SERVICE
at Gordon Head Recreation Centre
1744 Feltham Road
Pastor: Rev. E. Kratofil, B.A., B.D. 477-8478
Affiliated with the Baptist General Conference

PENTECOSTAL ASSEMBLIES OF CANADA

OLDFIELD GOSPEL CHAPEL
5508 Oldfield Road
9:45 a.m. Family Bible School
11:00 a.m. Morning Worship
7:00 p.m. Gospel Service
TUESDAY — 7:30 p.m. Prayer and Bible Study in the Book of Acts
Pastor L. W. Henkel 658-5908

VICTORIA ALLIANCE CHURCH
1792 Townley Street — Telephone 592-1821
PASTOR: REV. H. G. CLARK
9:45 a.m. Family Sunday School
11:00 a.m. Worship Hour
Guest Speaker
MR. ROY GETMAN
(Superintendent Van. Isle Shantymen)
"Holding forth the word of life"

Emmanuel
BAPTIST CHURCH
2121 CEDAR HILL CROSSROAD Tel 592-2418
Pastor: Norman K. Archer, B.D., A.L.B.C.
Associate Pastor: Karl Janzen
Youth Pastor: Rob Bentall, M.A.
Minister of Media: Frank Martens
9:30 a.m. Family Service
11:00 a.m. Morning Worship
JESUS CHRIST, SUPER-SON (3)
"JUST DRIFTING . . ."
Pastor Archer Preaching
7 P.M.
MISSION SEMINAR
First of a special 3-evening seminar featuring Bob Berry, Perry Allaby, Bill Lewis. Vital and relevant approaches of the Christian Gospel to current world problems. Continuing Monday and Tuesday at 7 p.m.
8:15 p.m. — "Focus"
Informal and expressive worship and praise
8:30 p.m. — Intensive Bible Study

NORTH DOUGLAS PENTECOSTAL TABERNACLE
Douglas at Canterbury Pastor: Rev. Harold Pendray
9:45 a.m. — Sunday School
11:00 a.m. "THE SPIRIT'S FILLING"
7:15 p.m. "FOR JUDGMENTS"
Wednesday, 7:30 p.m. Arnie Derkson, Seattle, Washington, former Night Club singer. Everybody Welcome

Sidney Foursquare Gospel Church
9925 FIFTH STREET, SIDNEY, B.C.
PASTOR: MONTY F. MOORE
PHONE: 656-3544 OR 656-2898
Contemporary Choral Presentation
"GET READY"
featuring 13-Voice Group led by Reg and Colleen Carbol
Speakers
Sunday, March 14, 7 p.m.

VICTORIA TRUTH CENTRE
There is an answer to every prayer and a solution to every problem.
11:00 a.m.—"JESUS' GREATEST MIRACLE"
Dr. E. M. Smiley
Children's Church and Jr. Young People's Group
7:30 p.m. — "THOUGHT, THE CREATOR"
Rev. Charles Glauser
1201 Fort Street Everyone Welcome

CHINESE PENTECOSTAL CHURCH
800 Princess
SUNDAY: 9:45 a.m. Sunday School
11:00 a.m. and 7:30 p.m. Worship Services
Prayer — Wed. 7:30 p.m.
Youth, Friday, 8:00 p.m.
Pastor: Rev. Steve Wong 383-3878

Queens Avenue
804 QUEENS AVENUE
Watch 'Good News' Channel 8 Sunday, 12 noon
"Your family will enjoy this family Church"
10:30 a.m. FAMILY LIFE HOUR
7:00 p.m.
Speaker at both services
GODFREY and BET NEWTON
8:30 p.m. Afterglow
INDUCTIVE BIBLE STUDY
In Ephesians
WED., 7:30 P.M.
Praise Time, Wed., 8 p.m.
1087 Marchant, Brentwo

ASSEMBLY OF GOD (P.A.O.C.)
SUNDAY SERVICES IN THE KNIGHTS OF PYTHIAS HALL
9760 Fourth Street, Sidney
Rev. Chas. Barker, Pastor Phone 656-2545
Sunday School 9:45 a.m.
11:00 a.m. "PROMISED POWER"
7 p.m. Speaker—Rev. L. W. Henkel
A cordial welcome to all.

Pastor: HARALD BREDESEN: SEE CHARISMA Sat. 10:30 a.m. Ch. 11
TUESDAY—PRAYER 7:30 P.M.
trinity christian centre
949 FULLERTON AVE.
11 A.M. HARALD BREDESEN
7 P.M. WAYNE HAYWORTH
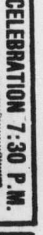
FRIDAY NIGHT CELEBRATION 7:30 P.M.
THURSDAY—SCHOOL OF DISCIPLESHIP 7:00 P.M.

Central BAPTIST CHURCH
833 PANDORA AVE. 385-7786
"We preach Christ crucified, risen and coming again."
Sunday Morning
1 Two similar FAMILY WORSHIP Services for your convenience
8:45 and 11:00 a.m.
BILL KAPITANIUK
Slavic Gospel Association, France
2 FAMILY BIBLE SCHOOL —for all ages. Supervised Nursery.
Starts at 9:45 a.m.
3 7 p.m. Sunday
You will enjoy our cordial evening hour of fellowship
Youth Service
TOM McRAE preaching
YOUTH CHOIR
Pastor: R.D. Holmes
Assoc. Pastor: Alex Shook
Assoc. in C.E.: Miss Verne Scott
Asst. to Pastor: C.V. Eno
'The friendly church in the heart of Victoria.'

Glad Tidings
God's Word as it is— For Men as They are.
Pentecostal Church 842 NORTH PARK ST
Spring has Sprung! It's Obvious at
FAMILY BIBLE SCHOOL, 9:45 A.M.
11 A.M. "SENT FROM HEAVEN"
Series In The Book of Acts—Part 14
7 P.M. "SURROUNDED BY FIRE"
Pastor PAUL HAWKES
Preaching at Both Services

ARNIE DERKSEN
This Tuesday, Mar. 16th
ONE NIGHT ONLY
ARNIE DERKSEN
Former Night Club Entertainer, Brilliant Guitarist, Unusual Testimony, Ministry in Song.
8 P.M.—
ALL WELCOME
• Dominion Hotel, Saturday, March 27th — A Film on Palestine. A tour is being planned. Meet Mickey Larson — 8 p.m. sharp.
Pastors: Paul Hawkes; Colin R. Wellard; Bill Hale

THE CHRISTADELPHIANS
ADVANCEMENT OF SCRIPTURE KNOWLEDGE
1396 McKenzie Avenue
Great News FOR THE World
HALLELUJAH CHORUS
Bible Address Dn. Snobelen Sun. 7:30 p.m.
Everyone Welcome No Collections
Sunday School 9:30 a.m.
Memorial Worship 11:00 a.m.

Tireless worker revisits region

Ecumenism nearer than many think?

Christian churches working toward ecumenism are "one" in a more profound way than they are divided, Msgr. Michael O'Connell told an informal meeting on ecumenism this week.

But still needed is more dialogue among members as well as at the level of church leaders, the former vicar-general of the Roman Catholic diocese of Victoria said.

"We need to pray together, to talk together."

O'Connell spoke at two public meetings this week. Tuesday night he was at St. Peter's parish hall, Nanaimo. Wednesday night he addressed more than 100 people of several denominations in St. Andrew's activity centre, Victoria. Sponsor was the InterAction team for the Roman Catholic diocese of Victoria.

O'Connell

He left Victoria in October, 1974, to become director of ecumenism for the Canadian Catholic Conference of Bishops in Ottawa. The last three days of this week he is attending the first provincial consultation on church co-operation in Vancouver.

He has for many years been a tireless worker in the field of ecumenism and is a former president of the Greater Victoria Council of Churches.

He pointed out Wednesday night that the Catholic conference is not a member of the Canadian Council of Churches but there are six centres in Canada, including Victoria, where Roman Catholics are full-fledged members of church councils and in 20 nations of the world they belong to the national church councils.

"Roman Catholics are latecomers in the ecumenical movement," he said. "We stood apart in the earlier days."

He recalled how Paul Watson, a convert to Catholicism and founder of the Society of the Atonement in New York State, prayed in the early years of this century for a return of other Christians to the Roman Catholic Church.

This had progressed, O'Connell said, in the 1930s to the belief of Abbe Paul Couturier of Lyons, France, that it was closer to the mark to pray for the kind of union that God wants.

After the Second World War, scholars of all churches began to come together to consider the values of ecumenism.

There was the belief that the Roman Catholic Church, which had traditionally been represented as "the true church," actually was the only true church. This has changed, O'Connell said, and Catholics say that "the true church of Christ subsists in the Roman Catholic Church," not ruling out the validity of the way of other Christians.

"We, in spite of abusing authority and in spite of failures, are constantly growing in undertanding and communication," the speaker said. "We learn, they learn, and we hope to be more faithful some day to the traditions of the First Century."

The former vicar general is working in co-operation with other denominations on many studies including prisons, capital punishment, the population explosion, development of the North and inter-church social action projects.

Nine days ago, he said, leaders of Presbyterian, Lutheran, United, Roman Catholic and Anglican churches met with Prime Minister Trudeau and several cabinet ministers.

Trudeau told the group he wanted more contact with church leaders and indicated a willingness to discuss social problems with them.

Discussion of church union with Roman Catholics was introduced by the United Church of Canada in 1974, O'Connell said. "We met with them last fall and accepted (their proposal for dialogue), prompted by the Holy Spirit."

An outreach in the exploration of common faith is now going on with the Canadian Jewish Congress, he said, and in some Canadian cities Muslims are involved.

"The key phrase is unity and diversity," he said. "Should churches unite and create a new communion? No, but they can keep learning and keep experiencing and working for the day of complete recognition of each other's faith in relation to the early Christians."

Very dear to his heart, he said, is the recognition of the reality of "the gifts we feel we have from the Holy Spirit. We don't need any signals from headquarters (on that score)."

O'Connell praised the coming together of Victoria churches in counselling and hospital work. "There is a sense of community among the churches and the people."

Ecumenism has been slowing down in the last few years, he added, "but maybe it's getting deeper."

He said important bridges were interchurch prayer and support groups based on common work.

What are the next steps Christian leaders should take? he asked.

"Because Christ wants us to be one, if we work together in more issues the Holy spirit unites us. We can relate on that basis of social need and say we really are one and can unite through Christ."

"We can give witness in social action ... (We can attain) the church described by the gospels and experienced by the apostles. Maybe the time has come for very concrete steps.

"Maybe our dreams are not to be realized. I don't accept that ... We are one in a more profound way that we are divided. God sees this."

RELIGION
Editor: Don Gain

Series of talks begins Tuesday

A series of talks for people interested in learning about the Roman Catholic faith will begin at 8 p.m. Tuesday at the home of Henny and Criistina Voorsluys, 3918 Anton Street.

First speaker in the 12-part series will be Sister Mary Brown, a member of the religious education team of the church's Victoria diocese. She is a well-known theologian who is recognized for her work in helping parents share their faith with their children.

Her topic will be God and she will show a film entitled O Happy Day.

Father Bernard Hanley, pastor of St. Joseph's Parish, sponsors of the program entitled Catholic Inquiry Series, said this week that each speaker is chosen for special knowledge and understanding of the topic being discussed that evening.

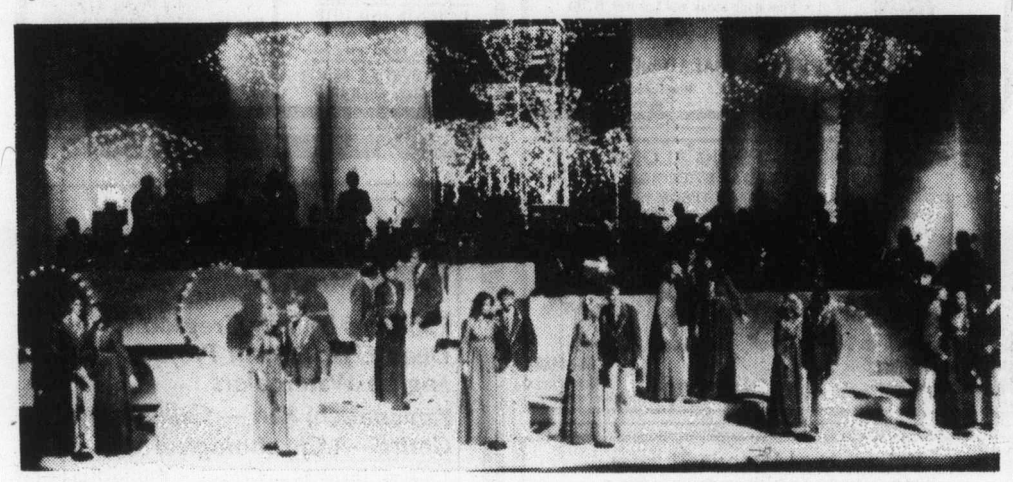

Swinging Mormons

The Sounds of Freedom, a group of student performers from the Mormon Church's Brigham Young University in Salt Lake City, will appear at 8 p.m. Thursday in Oak Bay junior high school auditorium.

The 38-member group will sing a variety of inspirational, traditional and popular songs in a 90-minute program.

Bible deluge awaiting Games visitors

One million copies of scripture will be available to visitors at the Olympic Games in Montreal this year, members of the Victoria branch of the Canadian Bible Society were told at the Metropolitan United Church.

Several thousand young people will distribute the texts, Rev. Howard Zurbrigg of Toronto told the meeting.

Zurbrigg, secretary of the society for production, supply and distribution, was key speaker.

He told of another Canadian project, the supply of scriptures translated into the Vietnamese language, for refugees now living in Canada.

He told of the co-operative international work of the various national Bible societies.

A Nigerian village chief works as a member of a team translating the Old Testament into the Hausa language. "Helping my people hear what God is saying to them," is how he puts it.

A former movie actor of India now is production manager for printing and publishing Bibles in his country. An elderly widow in South America is training women how to distribute scriptures there.

Treasurer Frank Martens reported local contributions for last year were more than $34,000, an increase of almost 25 per cent over the budget. This year's budget of $30,000 was approved.

The Bible continues to be the world's best seller, the annual meeting was told.

It has been translated in whole or in part into 1,577 languages representing mother tongues of 97 per cent of the world's peoples.

Especially popular are the common language translations. One of the first, the English New Testament, Good News for Modern Man, has sold 50 million copies since 1966.

Mission problems pyramid

How do missionaries operate in an atmosphere of growing Western affluence and increasing world poverty?

How do they deal with worldwide responsiveness to the gospel when doors in many countries are closed to them?

How do they equate the greatest church growth ever with the increase in the number of people unreached?

How do they live with anti-western, anti-missionary attitudes in the face of requests for mission work so numerous they can't be met?

These conflicts will be discussed in depth at a seminar in Emmanuel Baptist Church from 7 to 9 p.m. Sunday, Monday and Tuesday.

The seminar, presented by the Canadian Baptist Overseas Mission Board, will be conducted by leaders from the board's headquarters in Toronto. Among them are Bob Berry and Perry Allaby, both associate secretaries of the board, and Bill Lewis, a missionary to Kenya

The theme is World Need and Christian Response. Areas of discussion include the kind of world we live in, the validity of Christian missions for today, Christianity confronting other religions, Christians confronting world poverty and cross cultural communication of the gospel.

Emmanuel's associate pastor, Karl Janzen, said this week the public is invited to all sessions.

"The total impact of the seminar is to increase our awareness of the needs of the world in which we live and to challenge us to responsible and creative commitment to help change that world," he said.

"High school seniors and university and college age young people will be especially interested because these men, from their wide experience in the Third World, grapple with the philosophical and pragmatic implications of the Christian faith as it relates to lands overseas."

Seminar set at Emmanuel

How Slavs get Message

Bill Kapitaniuk, a missionary with the Slavic Gospel Association, will tell of his experiences distributing Bibles and other Christian literature behind the Iron Curtain at the Sunday morning services in Central Baptist Church and the Sunday evening service in Evangelical Free Church. The evangelist also conducts a summer youth training program in Europe from his home in Northern France.

Jews display visual history

A visual history of Jewish communities in Western Canada will begin a year-long tour of the West at the Centennial Museum in Vancouver Sunday.

Following a one-month stay in Vancouver, the exhibit will come to Victoria where it will be on display at the provincial archives from April 29 to May 30.

Subsequent showings will be in Calgary, Edmonton, Saskatoon and Regina. After a break of about four months it will be shown in Winnipeg in the summer and fall of next year.

The exhibit, titled Journey Into Our Heritage, has been prepared by the Jewish Historical Society of Western Canada and financed by the National Museums of Canada and private subscription.

It depicts the arrival, life and times of the Jewish immigrants in Western Canada and, in contrast, the community today.

Forty-four panels, 11 supplementary volumes of documents and photos, seven showcases and three audio-visual units tell the story.

The story-line was written and the project planned and co-ordinated by Harry Gutkin, chairman of the society, assisted by Dorothy Hershfield, executive director, and archivist Esther Nisenholt.

Jewish historical and archives groups across Western Canada have participated in collection of the material.

In Victoria the vice-president of the Jewish Historical Society of B.C., Allan Klenman, tracked down documents, photos and objects of cultural and religious significance for the exhibit.

Victoria will figure prominently in the displays because Temple Emanuel Synagogue, completed here in 1863, was the earliest built west of Toronto and is the oldest in continuous use for worship in Canada. It is believed to be the second oldest in continuous use for religious purposes in North America.

Klenman this week recalled names of some of the congregation in those early days.

There was Humphrey Belasco, father of David, the famous New York theatrical impressario who was born in Victoria. There was Selim Franklin, the first Jewish person to sit in any Canadian legislature. He was MLA for Victoria in 1860. His brother, Lumley, was mayor of Victoria in 1866.

There was Kady Gambitz, who opened a clothing store on Yates Street in 1858. He sold it in 1865 to T. and W. Wilson. Now operated by family descendants, it is known as W. and J. Wilson.

W. F. Herre, a member of that early congregation, opened the first lending library here in 1858. Simon Leiser, another member, built and operated the Royal Theatre.

Others were H. E. Levy, special peace officer and member of the volunteer fire department, and Alexander Mayer, Grand Master of the Masons in B.C. in 1891.

There was Morris Moss, Canadian government Indian agent, collector of customs, mining promoter and trader in the Queen Charlotte Islands. He left his name on Moss Bay, Moss Passage and Moss Street.

Henry L. Nathan was elected MLA for Victoria in 1871 and the following year headed the polls to become an MP for Victoria, the first Jew to sit in the House of Commons.

Churches enter plutonium fight

ATLANTA (WP) — The governing board of the U.S. National Council of Churches this week called overwhelmingly for a moratorium on the commercial development of plutonium as an energy source.

The board, representing 40 million Protestant and Orthodox Christians in the United States, declared that caution in plutonium development is vital before irreversible technological commitments affecting future generations are made. The resolution urges the federal government to halt plutonium development "so that the people of the United States can assess the pros and cons of the issues."

The council's entry into the nuclear energy debate resulted from its belief that the issue is thoroughly a moral one.

THE CHURCH OF OUR LORD
VICTORIA'S HISTORIC CHURCH
and
Mother Church of the Reformed Episcopal Movement in Canada
Now in it's second century of service to Victoria
invites one and all to service
each SUNDAY at 11 A.M.
Rt. Rev. Gordon R. Stacey, Rector
Rev. Harry Gleeson, Assistant
Blanshard at Humboldt Sts.
A self-addressed stamped envelope to P.O. Box 751 will bring copies of Dr. Stacey's "Spirit Lifters"

what is WORLD VISION?
CHILDCARE
Sponsorship, by people like you, of children in homes, hospitals, orphanges and childcare homes in 25 countries through existing mission agencies and national churches.
You CAN help. For complete information (no obligation) contact **WORLD VISION ASSOCIATES:** Miss T. Sweatman 477-9388 or Mr. H. Martin 384-4243, or write 109-3820 Shelbourne, Victoria.

CITY AND DISTRICT CHURCHES

GOSPEL CHAPELS

OAKLANDS CHAPEL
Fernwood and Cedar Hill Road
SUNDAY
9:30 a.m.—Breaking of Bread
11:15 a.m.—Sunday School and Family Bible Hour
Speaker Mr. Robert McPike of Scotland
7 p.m.—Evening Service
Speaker—Mr. E. Cleveland
Subject: The Gospel "Its Authenticity"
Thursday, 8 p.m.
Prayer and Bible Study /
For information and counselling Monday through Friday
Office Hours 10-12 a.m.—595-1411

VICTORIA GOSPEL CHAPEL
935 Pandora Avenue
SUNDAY
9:30 a.m.—Worship and Breaking of Bread
11:15 a.m.—Sunday School and Family Bible Hour
7:00 p.m.—Evening Service
Speaker at both services
MR. ROY CAMPBELL
Wednesday 8 p.m.—
Prayer and Bible Study

ASSOCIATED GOSPEL CHURCHES

GOSWORTH ROAD
Community Church
2845 Gosworth Road
Rev. C. R. McKnight 386-9793
9:45—Sunday School
11:00—Worship Service
7:00 p.m.—Evening Meeting
Tues., 7:30—Bible Study

UNITARIAN

UNITARIAN CHURCH OF VICTORIA
106 Superior Street
10:30 a.m. "Some Unitarians are ...
Rev. R. J. Norsworthy
New Members Recognition Service

SPIRITUALIST

OPEN DOOR SPIRITUALIST
1600 Cook St.
Sun., 7 p.m. Duncan Students
Wed. 7:30 p.m.—Healing
Welcome to the Friendly Church
St. Patrick's Tea
March 13, 2-4 p.m.

EVANGELICAL FREE CHURCH

PARKDALE FREE CHURCH
1095 Tolmie Ave. 382-7513
SUNDAY
Sunday School—9:45 a.m.
Morning Worship—11:00 a.m.
Evening Worship 7:00 p.m.
Pastor, Carl Klassen
479-4431 384-3646

PSYCHIC SCIENCE

VICTORIA CENTRE OF PSYCHIC SCIENCE
819 Fort Street
Sundays, 11 a.m.
Worship and Social Fellowship
Clairvoyance at every service
Sunday School—4 to 12 years
Mondays, between 7 and 9 p.m.
Contact Healing
Social and Information Period.
Every 1st and 3rd Wednesday monthly
Tea and Psychic Readings—
1:30-3:15 p.m.

LUTHERAN

LUTHERAN CHURCH OF THE CROSS
Cedar Hill and Cedar Hill Crossroad
Alfred J. C. Johnson, Pastor, 477-3851
10:00 a.m.—Divine Worship Service
11:00 a.m.—Sunday School and Bible Class
The Church Where Families Worship Together.
Evangelical Lutheran Church of Canada
(E.L.C.C.—formerly A.L.C.)
Visitors Welcome

Grace LUTHERAN CHURCH
1273 Fort St. 383-5256
Lutheran Church In America
(Across from Central Junior High)
11 A.M.—Worship with Holy Communion
Minister Rev. Ronald Nelson
"Come, let us worship the Lord!"

HOPE LUTHERAN CHURCH
MISSOURI SYNOD
1924 Carrick Street off Foul Bay
The Rev. L. M. Carlson, Pastor, 592-2308
Sunday School and Bible Class, 9:45 a.m.
Worship Service, 11:00 a.m.
Special Lenten Services
Wednesday, 7:15 p.m.
All Welcome
A Church of "The Lutheran Hour" and "This is the Life"

GOOD SHEPHERD LUTHERAN CHURCH
2815 Cedar Hill Road
Rev Fred Knebel Pastor
10 a.m.—English Service
11 a.m.—German Service
11 a.m.—Sunday School

SOCIETY OF FRIENDS

SOCIETY OF FRIENDS (Quakers)
MEETING FOR WORSHIP
SUNDAY — 11 A.M.
VISITORS WELCOME
1831 FERN STREET

UNITED

FIRST UNITED CHURCH
Quadra at Belmoral
Rev. Hugh M. Hunter
Rev. George Struthers
Mr. Lawrence E. Moon
11:00 A.M.
MORNING SERVICE
"DID THE DEATH OF CHRIST BUY GOD'S FORGIVENESS?"
Rev. Hugh M. Hunter
Church-school students attend first part of service and then proceed to classes. Toddler and Nursery Facilities Available.
Music Director: R. Dale McIntosh, A.R.C.T., M.Ed., M.Mus.; Organist: Corine Du Val, L.R.A.M., A.R.C.M.

METROPOLITAN UNITED CHURCH
Pandora at Quadra Street
MINISTERS:
Rev. A. E. King, B.A., D.D.
Rev. E. L. Butler, B.A., S.T.M.
Rev. A. Calder, B.A.
11:00 a.m.
FAMILY WORSHIP
"THE LIFE WITHIN"
Rev. E. Laura Butler
7:30 p.m.
Rev. David Stiven
and choir of
GORDON UNITED CHURCH
"Special Assignment"
10:30 a.m.
Family Church School Chapel

ST. AIDAN'S UNITED CHURCH
Richmond at Cedar Hill X Road
Ministers: Rev. J. Rae Allan
Rev. Clare Holmes
Music Director: Vera Barclay
9:30 and 11:00 a.m.
MORNING WORSHIP
Installation of Stewards and Elders
9:30 a.m.
All Sunday School Classes
Nursery Provided at both service

CENTENNIAL UNITED CHURCH
Gorge Road at David Street
(Opp. Colony Motor Inn)
Minister: Rev. John Travis
11:00 a.m.
"ARE YOU STANDING IN YOUR OWN LIGHT?"
The Minister preaching
Organist — Ian R. Westmacott, ARCT

OAK BAY UNITED
Mitchell and Granite
Minister: Rev. W. Van Druten
Minister Emeritus:
Dr. D. B. Sparling
Organist: R. Kroeger
Youth Director: Ron Fuller
9:30 a.m. Sunday School
11:00 a.m.
"PRODUCE OR BUST"
Kindergarten Nursery 11 a.m.

belmont avenue united church
2023 Belmont at Pembroke 595-4706
Rev. Robert F. McPherson
11:00 a.m. Morning Service
Church School and Youth Groups

CADBORO BAY UNITED
2625 ARBUTUS ROAD
Minister: Dr. R. A. McLaren
10 a.m.
"FAITHFUL IN LITTLE"
Rev. Clare Holmes
will share in the service
Sacrament of Baptism
10 a.m.
Church School and Nursery

FAIRFIELD UNITED CHURCH
Corner Moss and Fairfield Rd.
10 a.m. Family Service
11 a.m. Dr. H. W. Kerley
(Nursery Available)

A Warm Welcome for You at
GORDON HEAD UNITED CHURCH
Corner of Tyndall and San Juan
11:00 A.M.
"LIFESTYLE, 1976" (2)
"Peace of Mind"
Church School and Nursery
Rev. Franck Patterson, 477-6505

GARDEN CITY UNITED
4054 Carey Road
9:45 A.M.
CHURCH SCHOOL and SERVICE
Rev. Ray Gostelow
of St. John's, Vancouver
Rev. Geoffrey G. Smith 598-6170

James Bay United
511 Michigan St.
A friendly church serving the whole community since 1891.
9:30 a.m. Sunday School and Family Service
11:00 a.m.
Morning Worship

ANGLICAN

christ church cathedral
Quadra at Courtney
2 blocks up from Douglas
8:00 a.m. Holy Eucharist
9:15 a.m. Church School
9:30 a.m. Family Eucharist
11:00 a.m. Mattins
5:15 p.m. Family Eucharist
7:30 p.m. Evensong
WEEKDAYS
Mattins 9:00 a.m.
Evensong 5:15 p.m.
Holy Eucharist:
Tues. and Wed. 11:00 a.m.
Thurs., 7:30 a.m.—Fri., 12:15 noon

St. John's
QUADRA AT MASON
8:00 a.m. Holy Communion
9:30 a.m. Family Communion and Sunday School
(Nursery Facilities)
11:00 a.m. Morning Prayer
LENTEN SERVICES
Tuesday, 7:30 p.m.
Rabbi Daniel Siegel
Wednesday, 2:30 p.m.
Lenten Devotions

ST. ALBAN'S
Ryan and Belmont
8:00 a.m.—Holy Communion
11:00 a.m. Holy Communion and Sunday School
7:30 p.m. Evensong
Wed., 9:30 a.m.
Holy Communion
Parish Mission Begins
Mar. 21 7:30 p.m.
Rev. F. W. Hayes

ST. BARNABAS'
Belmont and Begbie
7:45 a.m. Mattins and Holy Communion
9:30 a.m. Eucharist
10:30 a.m. Litany and Sung Mass
7:30 p.m. Evensong
HOLY COMMUNION DAILY
Rector: Canon B. T. Page, M.A.
595-8242

ST. DUNSTAN'S
GORDON HEAD PARISH CHURCH
Tyndall and San Juan
8:00 a.m. Holy Communion
9:30 a.m. Family Eucharist
Preacher: Rev. J. Vickers

ST. GEORGE THE MARTYR
Cadboro Bay Road and Maynard Street
Rev. Barry Jenks, 477-0705
8:00 a.m. Holy Communion
9:30 a.m. Parish Eucharist and Church School Classes
11:00 a.m. Morning Prayer
HOLY COMMUNION
Tues., 7:00 a.m.
Wed. 7:30 p.m.
Thurs. 10:00 a.m.

St. Luke's
Cor. Cedar Hill and Cedar Hill X Rd.
Rector: The Venerable C. E. F. Wolff
Organist: Dr. Ian L. Bradley
8:00 a.m. Holy Communion
9:30 a.m. Confirmation Class
11:00 a.m. Morning Prayer and Litany
7:30 p.m. Evensong
Wed., Holy Communion
10 a.m. and 8 p.m. (With an Address)

ST. MARY'S
ELGIN ROAD
The Parish Church of Oak Bay
The Ven. Hywel J. Jones L.Th., Rector
8:30 a.m. Holy Communion
9:30 a.m. Family Eucharist
11:00 a.m. Mattins
Preacher:
The Rector
4:00 p.m. Evensong
SUNDAY SCHOOL
11:00 a.m. All Depts.
WEDNESDAY
7:30 p.m Lenten Service
THURSDAY
10:30 a.m. Holy Communion

ST. MATTHIAS
Richmond at Richardson
Rector:
Rev. W. E. Greenhalgh, L.Th.
Assistant:
Rev. David Fuller, B.Sc., M.Div
8:00 a.m. Holy Communion
10:30 a.m. Mattins
Church School, Nursery
7:30 p.m. "The New Covenant"
A Teaching Musical
WEDNESDAYS
7:30 p.m. Lenten Service
THURSDAYS
10:30 a.m. Holy Communion

St. Peter's
ANGLICAN CHURCH
Serving the Lake Hill Community
9:00 a.m. Holy Communion
10:30 a.m. Holy Eucharist
Rev. W. B. Mundy, 382-4848

St. Philip's
Neil Street and Eastdowne Road
Rector — Rev. D. Neil Robinson
8:00 a.m. Holy Communion
9:30 a.m. Family Service
11:00 a.m. Morning Prayer
7:30 p.m. All in a Family
The Rev'd Jim Davenport will be our guest at
9:30 a.m. and 11:00 a.m.
WEDNESDAY
Guild of Health
7:30 p.m. Holy Communion
8:15 p.m. Bible Fellowship
THURSDAY
10:00 a.m. Holy Communion
10:30 a.m. Bible Fellowship

The Big Cabaret
Featuring
"WOODSHED"
Fridays Saturdays
Dining 7-9
Dancing 9-2
3-4
2915 DOUGLAS ST INGRAHAM HOTEL 385-6731

VICTORIA THEATRE GUILD
AUDITIONS — AUDITIONS
Casting for
"THE ENTERTAINER"
by John Osborne
at
LANGHAM COURT THEATRE
SUNDAY, MARCH 14, 2:30 and 7 P.M.
Director: HETTY CLEWS
PRODUCTION DATES: May 6 - 15

FAMOUS ARTISTS. FAMOUS ARTISTS.
ROYAL THEATRE
FRIDAY, MARCH 26 AT 8:30
ROYAL TAHITIAN DANCE COMPANY
COMPANY OF 36 SINGERS, DANCERS and MUSICIANS
A vibrant, colorful and enchanting festival of Polynesian folklore.
$5.50 - $4.50
Tickets now on sale at the Arena Box Office, McPherson Playhouse, Eaton's Ticket Bureau.
3-6
FAMOUS ARTISTS. FAMOUS ARTISTS.

Amity Singers
and
THE PACIFIC WIND QUINTET
Conductor: JON WASHBURN
featuring works for chorus and wind quintet by
BRITTEN — FAURE — MOZART — KEEBLE
and folk-song arrangements by
BRAHMS—BARTOK—VAUGHAN WILLIAMS
FIRST UNITED CHURCH
SATURDAY, MARCH 13, 1976
8:30 p.m.
Tickets $4.00
Senior Citizens/Children, Students with cards $3.00
available from
Modern Sound Records, 766 Fort
The Tudor Sweet Shop,
2228 Oak Bay Ave.
and at the door.
2-21

Veal Cordon Bleu
Chateau Briand
Variety of Steaks
Crab Legs
Steak & Lobster
Seafood Combination
Halibut & B.C. Salmon

Daily Specials
Mon.: 10-oz. Delmonico Steak 4.95
Tues.: Teriyaki Steak 4.95
Wes.: B'b que Spareribs 4.95
Thurs.: Mixed Seafood Platter 4.95
Sun.: Old Fashioned Pot Roast 4.95
Light Snacks From 2.25
Try our Lunches too

CHARGEX
The Cordon Bleu
820 Esquimalt Road, Victoria
Just 5 mins. from Downtown — Ph: 388-7612
3-12

Fashions

Two models are shown in repose and repair from Art Deco Fashion Show tonight at The Belfry Cultural Centre, Gladstone. It's a mixture of costumes, dance and music from 1920s to mid-1930s as seen by Vancouver collector Ivan Sayers.

Producers back CBC criticisms

VANCOUVER (CP) — The Vancouver section of the CBC Television Producers Association has voted unanimously to support a statement issued Thursday by a citizen group which strongly condemns the corporation's programming.

The statement, signed by the 100 members of the newly-formed B.C. Committee for CBC Reform, said the Pacific region was being starved of funds and that program standards had declined drastically in recent years.

There are 17 television producers in the region, and they have voted to send a formal letter of support to the committee.

THE Rathskeller
RESTAURANT
855 Douglas St. 386-9348
Serving German and European Food
OPEN
For Lunch 11:30 to 4:00
For Dinner 5:00 to 10 p.m.
CLOSED TUESDAYS
3-13

DO IT DOWN AT THE OAK . . . with
NIGHTSHIFT
658-5231
for reservations
Open 9 p.m. to 2 a.m.
FRI.-SAT.
The Thatch
CABARET
THE ROYAL OAK INN
4680 Elk Lake Drive
3-12

ST. PATRICK'S
DANCE TONIGHT
SPECIAL GUEST
HENRY FIELDING
AND HIS ORCHESTRA
Featuring the music of the Irish. Be in attendance to welcome Henry for his first appearance in McMorran's Seaview Room, playing the style of music McMorran's are known for.
(NOTE) Instrumentalist 8:30 - 9
Dancing 9 - 1, $7 a couple. (Dinner and Late Suppers optional.)
McMorran's CORDOVA BAY LTD. Table Res. 658-5224
3-13

AT THE FOGHORN
Dance to the Sounds of . . .
THE NEW FRIENDS
The James Bay Inn
Two Great Places to Dine
LITTLE ITALY RISTORANTE
TIFFANY DINING LOUNGE
270 Government Street
384-7151

Family Style DINING
Enjoy satisfying, inexpensive dining out often — at SCOTT'S, downtown.
OPEN 24 HRS. EVERY DAY
SCOTT'S RESTAURANT
650 Yates at Douglas

LAUGH ALL THE WAY TO THE BANK

At $2,875 plus delivery, the Austin Mini is the lowest priced car in Canada. Costs just pennies a mile. Gives up to 40 miles to the gallon. Parks anywhere. Test-drive a Mini today.
AUSTIN MINI
TRY THE "OTHER" AUSTIN DEALER
MID-ISLE MOTORS
THE SMALL CAR CENTRE IN DUNCAN
PARTS • SALES • SERVICE
170 Trans Canada Hwy
748-3744
Dealer License Number D-26260
3-12

MEMORIAL ARENA
SATURDAY
FAMILY SKATING
10:30-12 NOON
PUBLIC SKATING
2:30-4 P.M.

3-12
Duke's
"FONZIES PLACE"
Victoria's only Old-Time Rock n' Roll Night Spot with Denny's Canned Music
• Featuring Steak and Lobster 8.95
Dining: 6:00-8:30, Tues.-Sun. OPEN 4 to 1 A.M.
ROAST BEEF BUFFET WITH SALAD BAR 1.95
4558 Cordova Bay Road Full Facilities Reservations Please 658-5922

COME ALONG AND SING ALONG . . .
FRIDAY and SATURDAY EVENINGS
DINNER FROM 5:00 P.M., SNACKS FROM 9:00 P.M.
Specializing in Prime Ribs of Beef and Steak and Lobster
featuring: GRACE GERMAIN & DIANE GENDRON
THE King's Den Restaurant
655 DOUGLAS STREET
AMPLE FREE PARKING
388-4488
Overlooking Thunderbird Park

University of Victoria Theatre
PHOENIX FESTIVAL
• MARCH 19-20
Two Short Operas
DRUSILLA • STRABONE & SUZANNE'S SECRET
In co-operation with the 'Music Department'
• MARCH 25-27
Two One-Act Plays
"SPIDERS" Ron Hamilton
"THE HUMAN VOICE" Jean Cocteau
• APRIL 1-4
"SMALL CRAFT WARNINGS"
Tennessee Williams
8 P.M. Box Office, 10 a.m.-3 p.m. 477-4821 All Tickets $1.50

NO COVER CHARGE
Tues. to Thurs.
TRAFALGAR
PLUS: EXOTIC DANCER
"CARLY"
CABARET
COVER CHARGE $2.00
FRI. AND SAT., MAIN BALLROOM
TRAFALGAR
ALSO: PRINCE KARAKA SHOW
8-oz. NEW YORK STEAK DINNER — $6.95
CABARET
Fri. and Sat.
"LIGHTNING EXPRESS"
COVER CHARGE $2.00
3-12
STARDUST
1037 VIEW ST.
Free Parking
385-1031

HALF PRICE SALE
$40,000 STOCK MUST BE CLEARED
$50 Merchandise Gift Certificate
Just fill in this coupon and deposit it in the ballot box at Asian Bazaar.
Name .....
Address .....
Phone .....
Draw takes place April 13, 1976
Asian Bazaar
615 YATES STREET 383-8811
An exciting boutique featuring fashions from around the world
3-10

Dining out should be a memorable experience . . .
OUR FOOD AND OUR PRICE ARE SUPERB!
Tokaj HUNGARIAN RESTAURANT Villa
• PEROGIES 4.50
• CHICKEN PAPRIKA 4.85
• HUNGARIAN SAUSAGE 4.85
• CABBAGE ROLLS 4.85
• WIENER SCHNITZEL 4.85
RESERVATIONS 383-4732
1122 YATES ST.
Also catering to banquets and receptions
Ample Free Parking
All our dinners include Hungarian Goulash (soup), tossed salad, garlic bread, fresh cooked vegetables, baked potatoes.
Serving lunch 11:30 - 2 DAILY
Dinner Mon.-Thurs. 5-9, Fri., Sat. 5-10

SAANICH RECREATION DEPT.
G.R. PEARKES Arena 3100 TILLICUM 388-6664
PUBLIC ICE SKATING
FRIDAY
7:00-9:45 p.m.—Public
SATURDAY
10:30-12 noon—Family
1:30-3:30 p.m.—Public
8:00-10:00 p.m.-Public
SUNDAY
1:30-3:30 p.m.—Public
7:00-9:00 p.m.—Public
PARENTS AND TOTS
Monday 1:30-3:00 p.m.
Wed., Fri. 10:00-11:30 a.m.
SKATE RENTALS AND SHARPENING AVAILABLE
Gordon Head
SWIMMING
Wednesday 10-12 Ladies; 12-1 Public; 7-9 Public; 9-10 Adults
Thursday 11-12 Parent and Tot; 12-1 Adult; 8-9:15 Ladies; 9:15-10 Adults
Friday 12-1 Public; 3:30-5 Public; 7-9 Public; 9-10 Teens
Saturday 1-5 Public; 7-9 Public
Sunday 10-12:30 Family; 1-4 Public
Monday 12-1 Public; 2-3 Ladies; 7-9 Public; 9-10 Adults
Tuesday 12-1 Adults
3-12

ART GALLERY OF GREATER VICTORIA
Through March 28
Paintings by Sally Gregson
Dean Ellis: Recent Projects
English Watercolors
Yamanouchi Kan — Calligraphy
Genre—A Chronological Survey
Paintings, Drawings and Prints — 16th to 19th Century (from the Gallery's Permanent Collection).
HOURS:
10:00 a.m. to 5:00 p.m. Tuesday through Saturday;
7:30-9:30 p.m. Thursday; 2:00-5:00 p.m. Sunday.
Visit the GALLERY SHOP
1040 Moss Street, Victoria, V8V 4P1, 384-4104
3-13

ART GALLERY OF GREATER VICTORIA
Presents a Concert With
THREE FROM THE CCMC
Michael Snow
Larry Dubin
Bill Smith
March 15, 8:30 p.m.
General Admission, $1.00
This Toronto-based group from the Canadian Creative Music Collective perform free improvisation or collectively composed or spontaneously composed music. Their music has its roots in Jazz but it branches into new areas which at present are loosely defined as "Avant-Garde" or "Experimental" music.
1040 Moss Street, Victoria, V8V-4P1, 384-4104
3-13

ART GALLERY OF GREATER VICTORIA
Special Events
Calligraphy Demonstration by Yamanouchi Kan of Kyoto, a master of traditional Chinese styles and contemporary Japanese styles will be held on Saturday, March 13, 2:00 p.m. at the Gallery.
The B.B.C. Chinese archeological films "Times of Silk" and "Times of Jade and Bronze" will be presented at the Art Gallery of Greater Victoria from 1:00 to 3:30 p.m., March 17 free on a first-come-first-served basis. Tickets are now available at the reception desk at the Gallery.
The Spring "Book Night" sale will be held at the Art Gallery of Greater Victoria on March 24 and 25. March 24 from 3:00 to 4:30 p.m. and March 25 from 7:30 to 9:30 p.m.
Please send in your books, good magazines and prints or other small gift items.
Hours: 10:00 a.m. - 5:00 p.m. Tuesday through Saturday 7:30 - 9:30 p.m. Thursday, 2:00 - 5:00 p.m. Sunday
1040 Moss Street, Victoria, V8V 4P1, 384-4104
3-10

VICTORIA ACTORS' ASSOCIATION
presents
The Hilariously Funny British Comedy
"NO SEX PLEASE . . . WE'RE BRITISH"
by Anthony Marriott & Alistair Foot
Starring:
Ian Jamieson Janet Senior Ian McIntyre Alan MacKenzie
Mary Bissenden Colin Skinner Susan McCandless
Jack Droy George Baker Donna Heighes
Directed by Allan M. Purdy
at the
McPHERSON PLAYHOUSE
March 16, 17, 18, 19, 20 at 8:00 p.m.
Tickets $2.00, $3.00, $4.00 at the McPherson Box Office & Eaton's
3-10

FRIDAY and SATURDAY 14.95 per person
MENU GASTRONOMIQUE
SHRIMPS CLAMOR
SOUPE A L'OIGNON GRATINEE
CHATEAUBRIAND
SALADE NICOISE
WHOLE BAKED ALASKA FLAMBE
SPANISH COFFEE
Antonio's fine french cuisine
2 CENTENNIAL SQUARE
for reservations phone 384-7014
WATCH FOR NEXT WEEK'S MENU
2-13

VICTORIA
Symphony
Conductor LASZLO GATI
Presents
AN INTERLUDE WITH ELGAR
Cockaigne Overture (In London Town) Elgar
Concerto for Cello and Orchestra Elgar
Symphony No. 2 Op. 63 E Flat Major Elgar
Featuring world famous cellist
MIHALY VIRIZLAY

"Outstanding . . . the music seemed like a free, passionate song" *London Times*
"Belongs . . . in a league with Rostropovich" *Washington Star News*
The splendour and beauty of Elgar's music combine with the brilliance of one of the great cellists of our time to make these concerts an unforgettable experience.
THE ROYAL THEATRE
Sunday March 14, 2:30 p.m. Monday, March 15, 8:30 p.m.
Symphony Box Office, 748 Johnson St., 385-6515
SPONSORED BY VICTORIA PRESS LTD. AND ALL 32 CHEVRON DEALERS IN GREATER VICTORIA

VICTORIA
Symphony
proudly presents the legendary
VIENNA CHOIR BOYS

In a beautiful programme of glowing music that will enchant the whole family.
THE ROYAL THEATRE
ONE PERFORMANCE ONLY
Saturday, March 20th, 8:00 p.m.
Tickets are selling rapidly for this Outstanding Attraction! Please Reserve Your Seats Now!
Tickets from the Symphony Box Office
748 Johnson Street 385-6515
Hours: Mon. - Fri. Noon - 5:30 p.m.
Sat.: 10 a.m. - 4 p.m.

THE LEONARDO DA VINCI CENTRE
195 Bay Street, Victoria.
Presents
THE SKYLIGHTERS
SAT. MARCH 13 — 9:00 - 1:00 a.m.

CREST MOTOR INN
BUSINESSMEN'S LUNCHEON
11:30 a.m. to 3:00 p.m.
Featuring Daily Specials
PROVINCIAL DINING ROOM AND COFFEE SHOP
OPEN WEEKDAYS 7 a.m. to 10 p.m.
SUNDAYS and HOLIDAYS 8 a.m. to 10 p.m.
386-2421
455 BELLEVILLE ST.
Facing the Inner Harbour

ESQUIMALT SPORTS CENTRE
ICE SKATING
EVERY **SATURDAY**
Family 10:30 to 12 Noon
Public 2:00 to 4:00 p.m.
Teens 8:15 to 10:00 p.m.
SUNDAY
Public 2:00 to 4:00 p.m.
Adults 8:15 to 10:00 p.m.
16 Years and Over
SKATE RENTALS AND SHARPENING

CHILDREN'S DOUBLE FEATURE MATINEE SATURDAY & SUNDAY
JERRY LEWIS as "THE PATSY"
(A Jerry Lewis Production)
TECHNICOLOR
PLUS
What does he become? What kind of monster?

PARAMOUNT PICTURES presents
JERRY LEWIS as 'THE NUTTY PROFESSOR'
ALL SEATS $1.00
SHOWTIME: 1:00 p.m.
GENERAL 3-12
In Nootka Court
382-5922 · Douglas & Humboldt
TOWNE cinema

EROTIC! ECSTATIC! EXPLICIT!
LINDA LOVES HER WORK, AND HER WORK IS LOVE.
Diary OF A Nympho
INTIMATE! REVEALING! SHOCKING!
"IT BLOWS THE LID OFF LUST!"
PLUS!
FORBIDDEN SEXUALITY
She BEGINS where your fantasies END!
FOX CINEMA
NYMPHO 7 & 9:25
SEXUALITY 8:25
Warning for Both: Totally Concerned with Sex.—B.C. Dir.
EAST INDIAN SHOW, SUNDAY MAR. 14 — 3 P.M.
"PATTHAR KE SANAM"
Starring: • Manoj Kumar • Waheeda Rahman • Mumtaz • Mehmood • Aruna Irani and • Pran
(Colour with English Subtitles)
3-13

---

9 ACADEMY AWARD NOMINATIONS
BEST PICTURE
Best Actor · Best Actress
Best Director
Best Supporting Actor
Best Screenplay
ADAPTED FROM OTHER MATERIAL
Best Cinematography · Best Editing
Best Original Musical Score
JACK NICHOLSON
ONE FLEW OVER THE CUCKOO'S NEST
Fantasy Films presents
A MILOS FORMAN FILM JACK NICHOLSON in "ONE FLEW OVER THE CUCKOO'S NEST"
Starring LOUISE FLETCHER and WILLIAM REDFIELD · Screenplay LAWRENCE HAUBEN and BO GOLDMAN · Based on the novel by KEN KESEY · Director of Photography HASKELL WEXLER
Music JACK NITZSCHE · Produced by SAUL ZAENTZ and MICHAEL DOUGLAS
Directed by MILOS FORMAN ORIGINAL SOUNDTRACK ALBUM AVAILABLE ON FANTASY RECORDS AND TAPES
FREE LIST AND GOLDEN AGE SUSPENDED
Mature—Occasional violence and coarse language. Could be frightening for Children. R. W. McDonald, B.C. Director.
Released thru United Artists A Transamerica Company
RESTRICTED
CAPITOL 805 Yates 384 6811
SATURDAY & SUNDAY AT: 1:50, 4:10, 6:40 & 9:15

NOMINATED FOR SEVEN ACADEMY AWARDS
MATURE
BARRY LYNDON
FREE LIST SUSPENDED
GOLDEN AGE ACCEPTED FOR MATINEES ONLY
STANLEY KUBRICK
starring RYAN O'NEAL and MARISA BERENSON
from Warner Bros. A Warner Communications Company
CORONET 538 Yates 383 6494
Matinees Sun. at 2 p.m. Only
Evening Performances 8:00 p.m. Only

FAMOUS PLAYERS THEATRES

DINING WITH A DIFFERENCE
Gay Nineties Spare Rib House
KEN PEAKER and ROLLY McINTOSH
Plays Your SING-A-LONG MUSIC
A SPARKLING ATMOSPHERE For PERSONALIZED MUSICAL HAPPENINGS
World-Famous SPARERIBS — Full Dinner Menu
825 Burdett — CHERRY BANK HOTEL — 385-5380
2-6

RED LION INN
FAST EDDIE'S
DISCO CABARET
OPEN 6 NIGHTS A WEEK FROM 8:00
3366 DOUGLAS ST. VICTORIA, B.C.

4th and FINAL WEEK
HELD OVER

a boy and his dog
an R rated, rather kinky tale of survival
Restricted: Warning — Some nudity and brutal violence. (R.W. McDonald, B.C. Dir)
SHOWTIMES: 7 & 9
In Nootka Court 382-5922 · Douglas & Humboldt
RESTRICTED
TOWNE cinema
3-13

DOUBLE BILL
WARREN BEATTY THE PARALLAX VIEW
Co-starring HUME CRONYN
WILLIAM DANIELS AND PAULA PRENTISS
Mature Warning: Occasional Coarse Language. B.C. Director.
ROBERT REDFORD / FAYE DUNAWAY
CLIFF ROBERTSON / MAX VON SYDOW
3 DAYS OF THE CONDOR
Mature
OAK BAY 2184 OAK BAY AVE 598-2213
Parallax View at 7:10
3 Days of The Condor at 9:00
Adults 2.50 Students 2.00
Golden Age 1.00 Children 1.00

FAMOUS PLAYERS THEATRES
HELD OVER! Don't miss the fun!
Free wheeling...fun loving...
HE'S OUT A SIGHT!
WALT DISNEY presents
BLACKBEARD'S GHOST

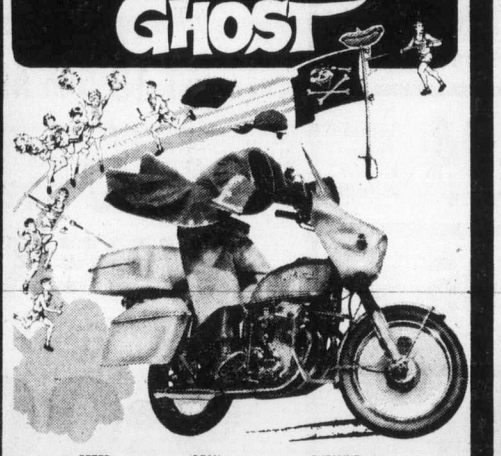

STARRING PETER USTINOV DEAN JONES SUZANNE PLESHETTE
CO STARRING ELSA LANCHESTER · JOBY BAKER · ELLIOTT REID Technicolor®
Screenplay by BILL WALSH and DON DaGRADI · Based on the book by BEN STARK · Co-producer BILL WALSH · Directed by ROBERT STEVENSON
Released by BUENA VISTA DISTRIBUTION CO. © Walt Disney Productions
CHILDREN $1.25 GENERAL ENTERTAINMENT
PLEASE NOTE: NO FILM SHOW SUNDAY AFTERNOON OR MONDAY!
ROYAL 805 Broughton 383 9711
SATURDAY AT: 1:30, 3:15, 5:10, 7:05 & 9:05
SUNDAY AT: 7:05 & 9:05

SIDNEY . BILL POITIER COSBY
LET'S DO IT AGAIN
— PLUS —
PAUL **Newman** in **"The Drowning Pool"**
SHOWING: FRIDAY SATURDAY and SUNDAY ONLY!
GATES, 7:30 — SHOW, 8:00
Mature— Warning: Coarse Language and Violence— R. W. McDonald, B.C. Director
TILLICUM DR-IN Burnside at Tillicum 382 7531

PIPPI LONGSTOCKING'S 3rd GREAT ADVENTURE!

N. W. RUSSO presents
Pippi GOES ON BOARD
starring INGER NILSSON as "PIPPI"
with Par Sundberg · Maria Persson · Based on the famous book by Astrid Lindgren · Published in the U.S.A. by The Viking Press
Directed by OLLE HELLBOM · COLOR By MOVIELAB · A GG COMMUNICATIONS FILM
GENERAL
ODEON 2 780 YATES STREET 383-0513
CHILDREN'S MATINEES
SAT. 1 & 3 p.m.
SUN. 2 & 4 p.m.
ALL SEATS $1.00

NOT SINCE "ROSEMARY'S BABY"..!

Pray for the Devil Within Her Before it preys on you!
JOAN COLLINS · EILEEN ATKINS
RALPH BATES · DONALD PLEASENCE
"THE DEVIL WITHIN HER"
RESTRICTED
AN AMERICAN INTERNATIONAL RELEASE
odeon 1 780 YATES STREET 383-0513
WARNING: Brutal violence. R.W. McDonald, B.C. Director
SAT., SUN. 1:35, 3:20, 5:05
MON.-THURS. 7:10, 9:10

WHERE THE STUDENT BODY WAS A CHICK NAMED BRENDA

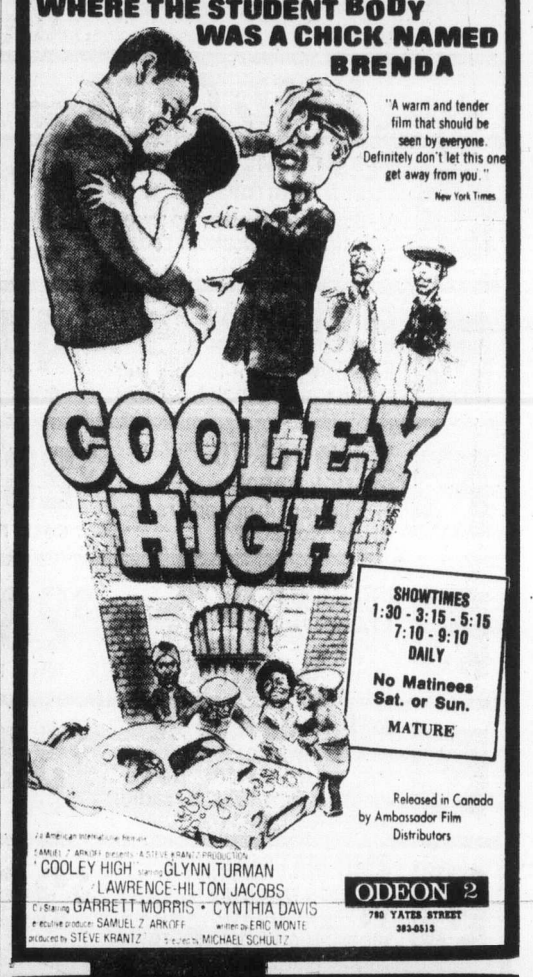

"A warm and tender film that should be seen by everyone. Definitely don't let this one get away from you." — New York Times
COOLEY HIGH
SHOWTIMES 1:30 - 3:15 - 5:15 7:10 - 9:10 DAILY
No Matinees Sat. or Sun.
MATURE
Released in Canada by Ambassador Film Distributors
An American International Release
SAMUEL Z. ARKOFF presents A STEVE KRANTZ PRODUCTION
"COOLEY HIGH" starring GLYNN TURMAN
LAWRENCE-HILTON JACOBS
Co-Starring GARRETT MORRIS · CYNTHIA DAVIS
executive producer SAMUEL Z. ARKOFF written by ERIC MONTE
produced by STEVE KRANTZ directed by MICHAEL SCHULTZ
ODEON 2 780 YATES STREET 383-0513

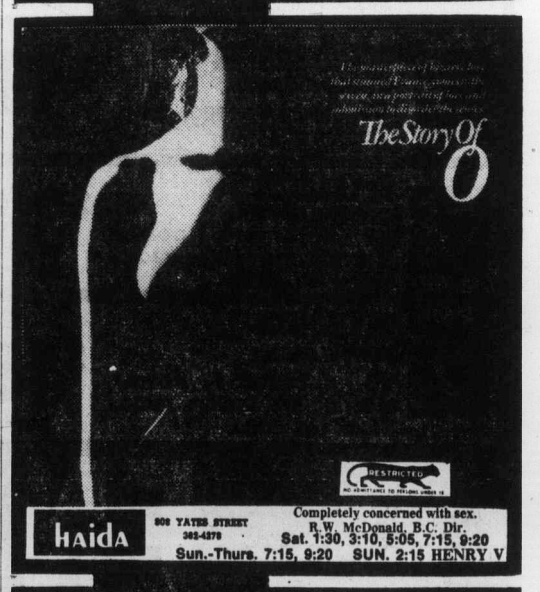

The Story Of O
RESTRICTED
haida 909 YATES STREET 383-4379
Completely concerned with sex.
R.W. McDonald, B.C. Dir.
Sat. 1:30, 3:10, 5:05, 7:15, 9:20
Sun.-Thurs. 7:15, 9:20 SUN. 2:15 HENRY V

Glenda Jackson Michael Caine **THE ROMANTIC ENGLISHWOMAN**
COUNTING HOUSE CINEMA 1
MATURE—Some nudity and coarse language
7:05, 9:05

COUNTING HOUSE CINEMA 2 BROAD AT BROUGHTON 383-5494
Carmen F. Zollo presents Ingmar Bergman's General **The MAGIC FLUTE**
English Subtitles 7:00, 9:25

ENSIGN CHRYSLER PLYMOUTH
SALE PRICES

BRAND NEW '76 PLYMOUTH COLT STATION WAGON

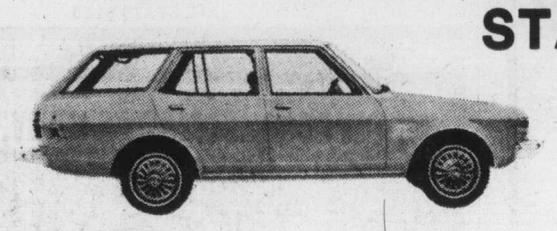

1600 motor, automatic, elec. defogger. No. 9510.

$125 Down
$125 for 48 Months OR **$4494** SALE PRICE

BRAND NEW '76 VALIANT SCAMP 2-DOOR HARDTOP

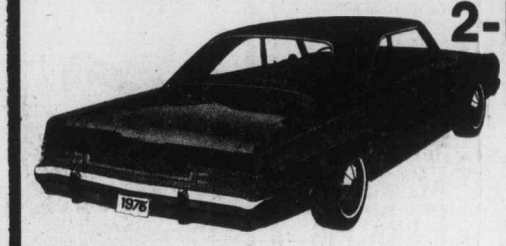

6 cyl. motor, automatic, custom radio, whitewalls, wheel covers. No. 2010

$129 Down
$129 for 48 Months OR **$4696** SALE PRICE

BRAND NEW '76 PLYMOUTH VOLARE 2-DOOR COUPE

6-cyl. motor, floorshift, custom radio, electric defogger, whitewalls, wheel covers. No. 2079.

$125 Down
$125 for 48 Months OR **$4494** SALE PRICE

BRAND NEW '76 PLYMOUTH FURY 4-DOOR SEDAN

6-cyl. motor, automatic, power steering, custom radio, elec. defogger, whitewalls, wheel covers. No. 4016.

$146 Down
$146 for 48 Months OR **$5292** SALE PRICE

BRAND NEW '76 CHRYSLER CORDOBA 2-DOOR HARDTOP

360 V-8, automatic, power steering and brakes, custom radio, vinyl roof, whitewall tires, wheel covers. No. 8033.

$193 Down
$193 for 48 Months OR **$6996** SALE PRICE

USED CARS — ALL MAKES — ALL MODELS . . . JUST A FEW EXAMPLES!

PLYMOUTH '71
FURY II HARDTOP
V-8, automatic, power steering and brakes, radio. Stock No. 87531
$1991 SALE PRICE — No Down Payment $57 For 48 Months

CHRYSLER '73
NEWPORT CUSTOM
Equipped with factory air and 8 track. Stock No. 8873
$4494 SALE PRICE — No Down Payment $128 For 48 Months

VOLVO 145 '70
STATION WAGON
4-cylinder, 4-speed, radio. Stock No. 20971
$2898 SALE PRICE — No Down Payment $83 For 48 Months

VOLKSWAGEN '72
STATION WAGON
4-cylinder, 4-speed, radio. Stock No. 20411
$2898 SALE PRICE — No Down Payment $83 For 48 Months

MERC MONTEGO '72
STATION WAGON
V8, automatic, power steering and brakes, radio. Stock No. 20671
$3494 SALE PRICE — No Down Payment $100 For 48 Months

AMC MATADOR '74
STATION WAGON
V8, automatic, power steering and brakes, radio. Stock No. 20901
$3696 SALE PRICE — No Down Payment $105 For 48 Months

VOLVO 145 '74
STATION WAGON
4-cylinder, 4-speed, radio. Stock No. 11101
$4994 SALE PRICE — No Down Payment $142 For 48 Months

PLYMOUTH '74
CUSTOM WAGON
V8, automatic, power steering and brakes, radio. Stock No. 8854.
$3993 SALE PRICE — No Down Payment $114 For 48 Months

PLYMOUTH '75
FURY WAGON
V8, automatic, power steering and brakes, radio. Stock No. 8565.
$4494 SALE PRICE — No Down Payment $128 For 48 Months

3-12

These Used Cars Are
CITY TESTED!
INSPECTED BY DIAGNOSTIC CLINIC AND CARRY 2-YEAR G.W. WARRANTY!

ALL PAYMENTS QUOTED BANK FINANCE AT 13.5% ANNUAL RATE

WIDE OPEN WEEKDAYS 'TIL 9:00 P.M.
SATURDAYS 'TIL 6:00 P.M.

AMC HORNET '70
2-DOOR
6-cylinder, automatic, power steering. Stock No. 20461
$1696 SALE PRICE — No Down Payment $49 For 48 Months

VOLKSWAGEN '74
2-DOOR
4-cylinder, 4-speed, radio. Stock No. 8577
$2992 SALE PRICE — No Down Payment $85 For 48 Months

ASTRE '74
2-DOOR
4-cylinder, automatic, radio. Stock No. 8396.
$2892 SALE PRICE — No Down Payment $83 For 48 Months

FIAT '128' 74
2-DOOR
4-cylinder, 4-speed, radio. Stock No. 20652
$2898 SALE PRICE — No Down Payment $83 For 48 Months

PLYMOUTH '74
FURY III HARDTOP
V8, automatic, power steering and brakes, radio. Stock No. 8717
$3993 SALE PRICE — No Down Payment $114 For 48 Months

VALIANT '75
SCAMP HARDTOP
6-cylinder, 3-speed, radio. Stock No. 8574
$3797 SALE PRICE — No Down Payment $107 For 48 Months

AMC '75
PACER 2-DOOR
6-cylinder, automatic, power steering and radio. Stock No. 80091
$3993 SALE PRICE — No Down Payment $114 For 48 Months

VALIANT '75
4-DOOR SEDAN
6-cylinder, automatic, power steering, radio. Stock No. 8829.
$3993 SALE PRICE — No Down Payment $114 For 48 Months

PLYMOUTH '75
FURY SEDAN
6-cylinder, automatic, power steering. Stock No. 8894.
$4191 SALE PRICE — No Down Payment $119 For 48 Months

ENSIGN CHRYSLER PLYMOUTH

NEW AND USED CARS
YATES AT COOK

NEW AND USED TRUCKS
QUADRA at CALEDONIA

386-2411

Dealer Licence 00495A

The Daily Colonist.

Third Section Victoria, B.C., Sat., March 13, 1976 Page 27

Wilson facing attacks from left and right

LONDON (UPI) — One of the left-wing rebels who forced Prime Minister Harold Wilson into a confidence vote branded him a "political thug" Friday. Opposition leader Margaret Thatcher called him a "sorry figure" heading a "dying government."

The new attacks against Wilson came less than 24 hours after he crushed a left-wing rebellion in his governing Labor party and appeared to have reasserted — for the time being, at least — his authority over it.

Maureen Colquhoun, one of a group of rebel Labor MPs, said "Mr. Wilson and Mr. Healey (Chancellor of the Exchequer Denis) have broken party guidelines and the code of conduct which governs relations between party members.

"They have behaved like political thugs," she said in an angry letter to Labor Party chairman Cledwyn Hughes.

Mrs. Thatcher said in a speech at Cambridge, "the prime minister is a sorry figure, heading a disunited and discredited cabinet."

"His is a dying and discredited government. He must go — and go now."

Wilson did not reply immediately to either attack.

Mrs. Colquhoun's anger was triggered by tough language used by Wilson and Healey in Parliament Thursday night against the rebellious left-wingers.

The prime minister accused them of being in "an unholy alliance" with the Conservatives to undermine his government.

Healey accused them of "blackmail."

Wilson, by winning a Commons confidence vote Thursday night, appeared to have placed himself squarely back in the Labor party's driving seat.

But the Labor party suffered severe defeats from the Conservatives in two parliamentary byelections, whose results were announced Friday.

There was growing speculation that he soon might lose his commons majority and be forced into a general election.

"We've given the government a heavy blow it well deserves," Mrs. Thatcher said.

A group of 36 left-wing Laborites abstained in a Commons vote Wednesday on government plans to slash $10 billion off public spending, much of it on social services, causing a government defeat.

An angry Wilson immediately ordered a confidence vote, threatening resignation and an immediate general election if he lost.

A combination of this threat and a tonguelashing by Wilson and Healey whipped the rebels back into line. Wilson won the confidence vote late Thursday 297-280.

YUKON CHIMNEYS
STOVE PIPES
VAN. ISLE STOVE SHOP
845 Goldstream Ave.
478-0322. Closed Mondays
3-13

Syphilis organism isolated

MELBOURNE, Fla. (UPI) — Scientists at Florida Institute of Technology have isolated the organism responsible for syphilis and may be on their way to developing a vaccine to prevent the veneral disease.

Dr. Ronald Johns, head of the research team at the college's medical research institute, said the scientists had isolated the syphilis organism for the first time. This could mean development of a preventive vaccine in the next few years.

He said the scientists cultured syphilis in test tubes and have injected laboratory rabbits with a vaccine.

Jones said a layer of slime, which he described as a capsule-like raincoat, covers the syphilis organism. He said the slime apparently is responsible for binding the organism to the body cells and tissue.

Jones said the scientists could begin testing a vaccine on chimpanzees in two years, with sufficient funding, and begin limited experiments on humans in three or four years.

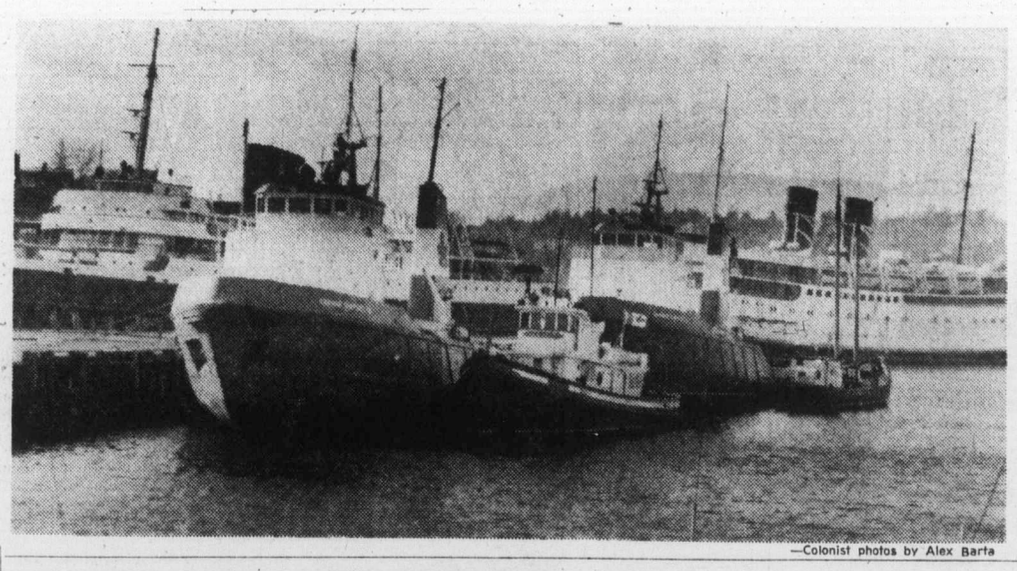

—Colonist photos by Alex Barta

Dock jam

Drivers looking for downtown parking spaces haven't much on ships in Inner Harbor which double park. In background are Prince George and Princess Marguerite while two of Dome Petroleum's tugs are nestled by two other smaller vessels in foreground. A month ago, the Calgary oil company had a third tug which along with daily visits by Coho and frequent berthing by Pandora II left little open water in harbor.

ANOTHER HOT IDEA FROM TEMRO

Electric Baseboard Heater

BUILDING? CONVERTING?
Check low cost efficient Electric Heat from

PANELEC

Open Weekdays 8:00-5:00 p.m. Open Saturdays 9:00-12:30 p.m.
1930 BLANSHARD ST. 382-7251
OPPOSITE THE MEMORIAL ARENA

USE YOUR INCOME TAX GUIDE. IT'LL PAY OFF.

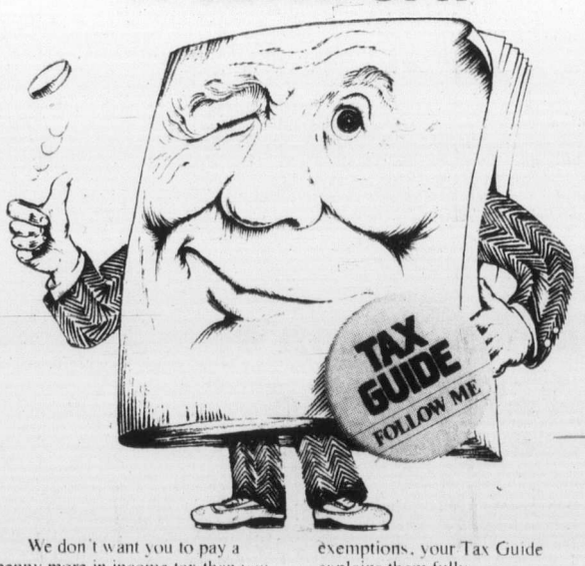

We don't want you to pay a penny more in income tax than you should. So take advantage of every income tax benefit you're entitled to.

Whether it's the interest and dividend income deduction, the tax-saving benefit from a transfer of certain deductions between spouses, registered home ownership savings plan, or the whole range of personal exemptions, your Tax Guide explains them fully.

Remember, follow your guide, complete your form accurately, and when you finish, check your calculations and enclose *all* your receipts.

You could be surprised how it pays off.

Revenue Canada Taxation
Hon. Bud Cullen Minister

Revenu Canada Impot
L'hon. Bud Cullen Ministre

"build together" with DOMAN'S

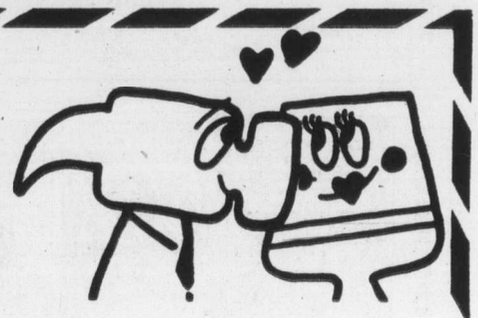

Another CEDAR DOOR SPECIAL from Doman's

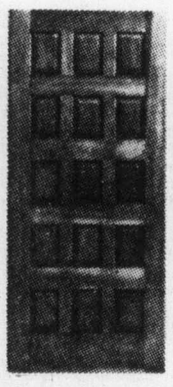

THESE BEAUTIFUL 15-PANEL CEDAR ENTRANCE DOORS ARE OF 1st GRADE QUALITY, READY FOR YOU TO CUSTOM FINISH TO ENHANCE YOUR ENTRY.

THEY ARE 1¾" THICK, 6'8" HIGH and 2'8", 2'10", 3' WIDE

ARE YOU BUILDING A DOUBLE-DOOR ENTRANCE? JUST IMAGINE HOW ELEGANT THESE COULD LOOK IN YOUR HOUSE. TO TOP IT ALL LOOK WHAT YOU ARE SAVING

REG. PRICE 117.50

ON SALE NOW AT 77.50 WHILE STOCKS LAST

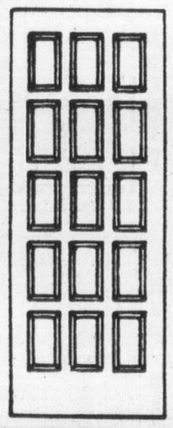

IT'S TIME FOR INDOOR-OUTDOOR CARPETING

JUST ARRIVED. NEW CONSIGNMENT OF OZITE LATEX-BACKED CARPET 12' WIDE IN 4 ATTRACTIVE COLORS.

IDEAL FOR BASEMENT OR SUNDECK ON SALE THIS WEEK AT 2.99 SQ. YD.

GOLD, AVOCADO, RUST, BLUE-GREEN

2x4 PRE-CUT ECONOMY STUDS ONLY 3.50 BUNDLE OF 10

USEFUL FOR LOTS OF ODD JOBS AROUND THE HOME

LUMBER SHORTS 6' LONG

¾x1¼	20¢	2x3	49¢
1x4	36¢	2x4	55¢
1x6	54¢	2x6	99¢
1x8	82¢	2x8	1.39

2x4x7' UTILITY GRADE BUNDLE OF 10 PIECES, ONLY 5.88

ARE YOU BUILDING A FENCE?

The "BASKET WEAVE" FENCE
3'6" high, 10' multiples, 4x4 posts, ½"x6"x10' boards, 2"x2" space, 96¢ running foot

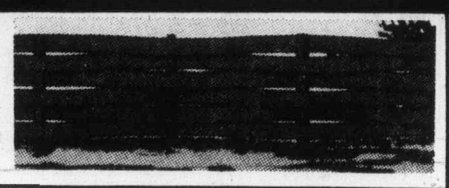

CEDAR BEVEL SIDING
1x12 SHORTS

36" Long Only	1.25 Bundle
48" Long Only	1.65 Bundle
60" Long Only	2.15 Bundle
72" Long Only	2.49 Bundle

4 PIECES TO A BUNDLE

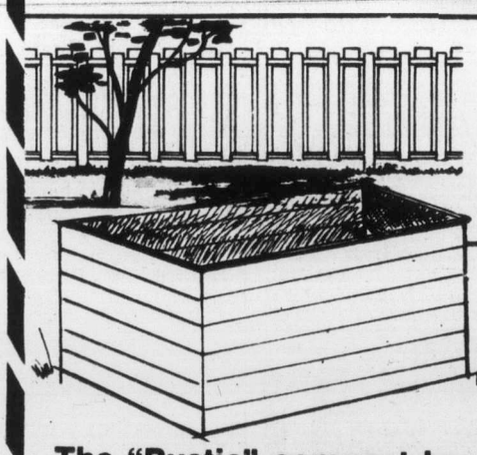

"The TOPPER" FENCE
This fence is 4' high and makes a really nice double fence for only
Rough Cedar 1"x4" and 1"x6" boards
1.49 running foot

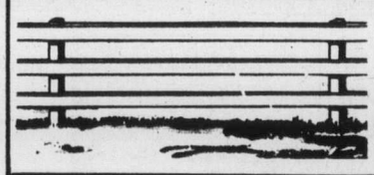

The "3-BAR" Fence
An attractive 3'0" high open fence. 10' multiples.
Rough Cedar 1"x6" boards
75¢ running foot

The "Rustic" compost box you assemble in no time!
Pre-cut cedar two-by-fours and one-by-eights bevel siding assembles quickly into a compost box measuring 3' x 6' x 3'6". This might be a good project for junior — it'll be useful for years!
10.88 EACH

The "ESQUIRE" Fence
Made to look equally attractive from both sides. This fence is 4'0" high.
Rough Cedar 1"x4" — 1"x6" and 1"x8" boards
1.49 running foot

DOMAN'S

PRICES EFFECTIVE TO 20th MARCH
280 BAY ST.
On The Esquimalt Side of the Bay Street Bridge

OPEN 7:30 TO 5:30 MONDAY-SATURDAY
3-12

MORGAN

LIL ABNER

JUDGE PARKER

ARCHIE

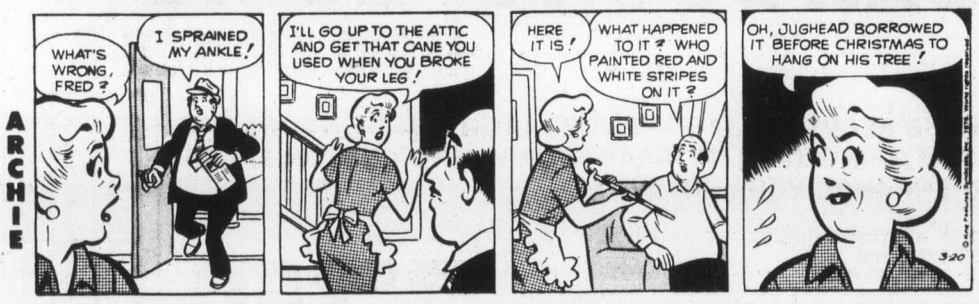

RIP KIRBY

BLONDIE

MARY WORTH

HI and LOIS

KERRY DRAKE

MOMMA

M. V. Chesnut's Garden notes

I am always reluctant to tackle my annual job of explaining the pruning of roses, for the problem is to make the operation clear and understandable without any diagrams or illustrations.

And as I can't sketch for sour apples, the best I can do is spill out a lot of words in the pious hope that they make some sense.

Roses are pruned according to their class — whether they are hybrid teas, floribundas, ramblers etc. — and to some extent, to their variety.

Generally speaking, the weaker the growth, the more you cut away, or as one old-time Scottish gardener put it to me, you prune by the Bible: Matthew XXV, 29!

★ ★ ★

Take your time over the pruning job and think things out as you work, visualizing the bush as it will look after it has made its new growth.

Don't tug or pull at the stems as you cut; this may loosen the roots in th ground. If the ground is wet or muddy, get yourself a plank to stand or kneel on as you study your bush.

Wear a stout pair of gloves as you work, as rose prickles can be murder on the hands.

★ ★ ★

Keep in mind the purpose of pruning: First, to remove all dead, injured or diseased wood.

Second, to clear the centre of the bush of all ingrowing shoots so sun and air can reach all parts freely.

Third, to limit the number of new shoots so the energy of the bush is channelled into just a few superb long-stemmed flowers rather than a great mass of small, poor blooms, and finally, to preserve the symmetry and shapeliness of the bush.

With the hybrid teas, I start by taking out all dead shoots and any that show the characteristic mottling of the bark which indicates disease or frost injury.

★ ★ ★

Next, I take out, as low as possible, any badly placed old stems which cross or rub against younger shoots, or which do not leave enough room for the proper development of this year's shoots.

With this done, I look over carefully the growth that remains. Always keep in mind that the thinner the shoot, the less likely it is to produce vigorous new growth. Weak, spindly stuff, therefore, is cut out completely.

★ ★ ★

The old stems that remain are now shortened by at least half their length, and often to as little as one-third their formal length.

To find the place to make your cut, look for a plump, healthy growth bud or a dormant eye low down on the stem and facing outward.

Make your cut immediately above this eye; the cut should be slanting, sloping downward toward the centre of the bush.

The floribundas — these are the roses that bear their flowers in clusters — don't require as severe pruning as the hybrid teas.

Take out any weak or dead canes in their entirety, shorten the remaining stems by one-third to one-half their length, again to an outward-facing eye or bud, and do whatever shaping that may be necessary for symmetry.

★ ★ ★

With older bushes, I think it is a good idea to take out one main stem every year, choosing the oldest and thickest, and using a small pruning saw or long-handled loppers. This encourages replacement shoots and leads to a gradual renewal of the whole bush.

The climbers are a different story. The how and when they are pruned is indicated by the kind of flowers they bear.

The small-flowered ramblers are treated like raspberries: every cane which has borne flowers is cut right down to its base and one of the new canes is tied in to take its place.

Best time to do this is just after flowering ceases, usually in late summer or fall.

The large-flowered kinds need mush less drastic treatment. The laterals — these are the side shoots or sub-branches — should be cut back to within two eyes of the main branch.

Jack Smith

"As a friend of woman's liberation," a young woman of my acquaintance wrote me the other day, and just that phrase made me feel guilty because I hadn't done anything for them lately.

So I suppose I could excuse myself on the grounds that what I espouse in doomed, but I don't think that excuses me from trying.

Not being a woman I think the best thing I can do for the women's liberation movement is to point out to them when they are in error about men.

If they would improve their attitudes toward men they would have a better chance of achieving their goals. Because I think their attitude toward men hurts their cause.

★ ★ ★

Several times I have received letters from women castigating me for referring to a young woman as a girl. One recent letter went on for two pages ending with the point that, "how would you like to be called a boy?"

I will go along with the women in their argument about Ms., on the grounds that Miss or Mrs. tells you whether a woman is married or not, but Mr. doesn't. But I wonder why this point is so important to them.

The only reason I can imagine why a woman would not want it known that she was married would be to propitiate possible illicite sexual adventure. If that's what they want, all right, but I think they ought to admit their motives.

★ ★ ★

The idea that men have sexual freedom while their wives do not is untrue. Sexual adventures are expensive, and most men are unable to afford them.

Like blacks, Mexicans, Chinese and Japanese women say how can you know how we feel because you are not one of us. The women's liberationists tell us we cannot know how they feel because we are not one of them.

Well doesn't that mean that they don't know how we feel because they are not one of us, not being men. Society has made life much harder for the men than for women.

Yes, there are fewer women judges, fewer women politicians than men. The women's liberatianists want to make that seem a result of male chauvinism. It is a result of women being required to bear children.

★ ★ ★

Recently when I referred to a young woman as a girl I received an unkind letter saying that women should not be called girl and asking me, to make her point, how would I like to be called a boy.

Like all causes, the women's liberation movement is full of false arguments, and their fight against the use of the world girl, in referring to young women.

They have written me letters, they have telephoned me; they have been I'm sorry to say in tears. How can you call a woman a girl, they ask. And they always add, would you like to be called a boy.

★ ★ ★

First, I want to explain why I call women girls. When I was a youth I called them women, because that made them feel old enough. Later, when they were old enough, I called them girls, because they liked it. Now I call all of them girls just as they call each other.

As to the point, how would you like to be called a boy. If the women's liberationists would read remarks of the late President Eisenhower and I realize that that is asking too much of anyone but a historian, they will find that he called all of his associate boys.

Eisenhower never held a press conference that he didn't say, "Well boys, what do you want to know?"

Richard Nixon referred to the reporters as boys and so did Harry Truman.

★ ★ ★

I was not present, but I wish I could have been, when Marlene Dietrich said, "see what the boys in the backroom will have." I might have ordered a shot of vodka, but I would have preferred to have had a conversation with Miss Dietrich.

My point is that women have a good cause, but they are overdoing it.

Sydney Harris

Thoughts at Large:

If a prophet is without honor in his own country, you can imagine what he's treated like at home.

★ ★ ★

People like C.P. Snow warn us of the danger in the "breakdown of communications" between science and the humanities — but is not the breakdown in communication among the sciences themselves equally perilous, if not more so? (What do astronomers know of biology, and vice versa?)

★ ★ ★

I have never been able to be fond of people who make a fetish of collecting objects, no matter how worthy or esthetic those objects may be — for the act of collecting seems to me a diminution of the personality, not an augmentation.

★ ★ ★

The best argument for the Biblical doctrine of "original sin" (no matter by what modern term you care to call it) is the melancholy fact that man is the only animal that creates its own "enemies" — all other species have enemies given by nature, while we individually fabricate ours.

★ ★ ★

Contrary to popular belief, rain dries off the earth more than it wets it: if it were not for rain, the surface of everything would be perpetually liquid.

★ ★ ★

The reason the word "consensus" is misspelled about half the time is that so many people imagine it has something to do with the word "census."

★ ★ ★

Modern medical technology might be a little more humble about its achievements if it were generally recognized that the most "civilized" nation in the world and the most "primitive" both have the same average longevity rate — about 71 years for males, and 74 for females.

★ ★ ★

"Let the buyer beware" was a fair maxim of trade when a man could look into a horse's mouth to see how many teeth it still had; but how many of us today can look into a carburetor or a transmission shaft to determine their quality or workmanship?

★ ★ ★

Why doesn't some clothing manufacturer have the sense of ingenuity to turn out an inexpensive line of disposable "orthopedic clothing" for persons with broken arms, dislocated shoulders, fractured knees, and so forth, so that they can dress and undress themselves easily in garments designed to fit their incapacities?

★ ★ ★

The cosmological theory most consistent with human conduct — just take a look at any day's headlines — is that our planet exists as the asylum to which other worlds commit their lunatics.

★ ★ ★

It's astonishing how many people don't know there is no such thing as a "Webster's" dictionary — even Noah Webster didn't call his dictionary by his own name. (And it's even more amazing how many people think Daniel Webster wrote it!)

★ ★ ★

Speaking of names, I'd wager a large sum that in this 20th century of Christianity, a majority of the people responding to the question: "What was Jesus's last name" would unhesitatingly reply: "Christ."

James Bacon's Hollywood

HOLLYWOOD — Didn't hear **Frank Sinatra** sing when the Friars made him Entertainer of the Year in New York so stopped off in Las Vegas for his opening in Caesar's Palace.

He had a great comedy act with him — **Pasquale Scarnato. Also Sam Butera and the Witnesses.**

Sam says his old pal and co-worker **Louis Prima** is still in a coma more than four months after the removal of a brain tumor.

In the old days in Vegas, Louis, **Keely Smith** and Sam kept the whole town up all night in the Sahara Lounge. It was one of the great all-time shows but Louis and Keely got divorced like **Sonny** and **Cher** — but never came back together.

Pasquale, an Italian comic who looks very familiar, said he had been with Sinatra 11 years. "That means nine countries that won't allow me to enter."

Actually, Pasquale is better known as **Pat Henry** but he had to change his name.

"Somebody was already using Pasquale Scarnato in show business."

I have been on the wagon for a month and Sinatra did 20 minutes on me from the stage.

It was the first time I ever saw Frank onstage without a drink. You know something, the guy's one hell of a singer.

Frank is making his Nashville debut sometime in May but not as a country singer in that capital of fiddles and "geetars."

★ ★ ★

"I'm going in there with my own jazz group. It will be something different for Nashville."

Recently said that **Karen Carpenter** was the only one of the contemporary singers who would be around 25 years or so from now as a major star.

Also a charming phone call from Karen herself.

Most of the mail assailed me for omitting **Barbra Streisand**. Barbara wasn't mentioned for a good reason — she's been a superstar since who knows when. In other words, she's already demonstrated lasting power just like **Elvis** and **George Burns.**

386-2121
Monday through Saturday
8 a.m. to 6 p.m.

CLASSIFIED ADVERTISING

Vancouver Island's Largest Shopping Centre in Print

386-2121
Monday through Saturday
8 a.m. to 6 p.m.

CLASSIFICATION INDEX

VITAL STATISTICS
1 Births
8 Cards of Thanks

THE FOLLOWING SEVEN CLASSIFICATIONS ON THE LAST PAGE OF CLASSIFIED

8-A Cards of Thanks
5 Deaths and Funerals
9 In Memoriams
10 Funeral directors
11 Monumentals
12 Florists
13 Miscellaneous

NOTICES
14 Announcements
15 Coming Events and Meetings
16 Catering, Banquets and Reception Rooms
17 Restaurants
18 Places to Visit
20 Lost and Found

EMPLOYMENT
21 Help Wanted—General
22 Office Help
23 Skilled Trades
24 Sales Persons and Agents
25 Teachers
26 Part Time—Temporary Help
30 Situations Wanted

BUSINESS SERVICES AND DIRECTORY
36 Business Services and Directory

PERSONAL SERVICES
33 Bands, Musicians and Orchestras
34 Pre-Recorded Music
40 Business Personals
43 Dancing
42 Education
71 Music Teachers
39 Personals
32 Trade Schools
38 Travel

MERCHANDISING
83 Aircraft
117 Antiques
78 Bicycles
80 Boats and Marine
65 Building Supplies
93 Cameras, Supplies and Photo Finishing
127 Chicks, Poultry, Hatching Eggs, Supplies
135 Farm Implements
60 Fuel
97 Furniture
120 Garden Supplies
99 Groceries, Meat and Produce
130 Heavy Equipment and Machinery
128 Livestock, Supplies and Events
100 Miscellaneous for Sale
103 Miscellaneous Wanted
109 Miscellaneous to Rent
77 Motorcycles
70 Musical Instruments
125 Pets and Supplies
96 Ranges, Stoves and Furnaces
92 Sporting Goods
115 Swaps
63 Timber
98 TV, Stereo, Radio Sales and Service
112 Wanted to Rent, Miscellaneous
116 Coins and Stamps

AUTOMOTIVE
155 Automobile Financing and Insurance
164 Auto Body and Painting
162 Auto Repairs, Service and Towing
168 Campers, Trailers and Motor Homes
166 Cars and Trucks Wanted
150 Cars for Sale
151 Sports, Import Cars
148 Lease Vehicles
169 Mobile Homes and Parks
149 New Car Directory
160 Parts, Accessories
158 Tires
154 Trucks and Buses
156 U-Drive and Auto Washing

ACCOMMODATION
185 Convalescent and Rest Homes
175 Hotels
178 Summer Homes, Cottages and Resorts
181 Tourist Accommodation

RENTAL
201 Apartments to Rent, Furnished
200 Apartments to Rent, Unfurnished
202 Furniture to Rent
203 Apartments Wanted
206 Duplexes to Rent
207 Duplexes Wanted to Rent
215 Halls, Warehouses, Stores and Offices to Rent
197 Housekeeping Rooms to Rent
199 Housekeeping Rooms Wanted
211 Houses to Rent, Furnished
210 Houses to Rent, Unfurnished
212 Houses Wanted to Rent
190 Room and Board
191 Room and Board Wanted
193 Rooms to Rent
194 Rooms Wanted
204 Shared Accommodations

FINANCIAL
155 Automobile Financing and Insurance
233 Mortgage Loans and Insurance
234 Mortgages for Sale
230 Personal Loans and Insurance
235 Wanted to Borrow

REAL ESTATE
280 Acreage for Sale and Wanted
240 Business Opportunities
241 Business Opportunities Wanted
247 Commercial or Industrial Properties
258 Condominiums and Townhouses
253 Country Homes and Properties
270 Exchange Real Estate
290 Farms for Sale and Wanted
263 Garages for Sale, Rent, Wanted
293 Gulf Island Properties
250 Houses for Sale
265 Houses Wanted to Buy
295 Listings Cancelled
268 Listings Wanted
271 Lots for Sale
294 Mainland and Out-of-Province Properties
273 Property for Sale
274 Property Wanted
244 Revenue Property
245 Revenue Properties Wanted
285 Up-Island Properties
256 Waterfront Properties
300 Churches

TERMS OF PUBLICATION

The Victoria Press Ltd. shall not be liable for non-insertion of any advertisement beyond the amount paid for such advertisement.

In the event of an error occuring the liability of Victoria Press Ltd. shall not exceed the charge for the space actually occupied by the item in question.

All claims on error in publication shall be made within 12 hours thereafter and if not made shall not be considered. No claim will be allowed for more than one incorrect insertion not for errors not affecting the value of advertisement.

All estimates of cost are approximate. Advertisers will be charged with space actually used.

All advertising copy will be subject to the approval of the Victoria Press Ltd., who reserve the right in its sole discretion to classify, reject or insert copy furnished.

All advertisements must comply with the British Columbia Human Rights Act. This act states no advertisement may state or imply a preference, limitation, or specification on the basis of an applicant's race, religion, colour, marital status, ancestry, place of origin, age; or sex (unless the matter relates to the maintenance of public decency AND prior approval has been obtained through the Human Rights Branch).

While every endeavor will be made to forward replies to box numbers to the advertiser as soon as possible, we accept no liability in respect of loss or damage alleged to arise through either failure or delay in forwarding such replies, however caused, whether by negligence or otherwise.

NOTICE
OF COPYRIGHT

Full complete and sole copyright in any advertisement produced by Victoria Press Ltd. is vested in and belongs to, Victoria Press Ltd.; provided, however, that copyright IN THAT PART AND THAT PART ONLY of any such advertisement consisting of illustrations, borders, signatures or similar components which is, or are, supplied to Victoria Press Ltd. by the advertiser in the form of engravings, matrices, casts, etc., and incorporated in said advertisement shall remain in and belongs to the advertiser

1 BIRTHS

CHURCHILL — Born to Joe and Solveig Churchill, February 18, 1976, in Comox, B.C., a boy, David James, 7 lbs. 7 ozs. A brother for Gregory and Gayle. (Insured.)

MALLEY — Born to Dave and Jean, March 9, 1976, at Royal Jubilee Hopital, a boy, Michael James, 8 lbs. 13 ozs. Thanks to Dr. Gale, intern Dr. Povah and maternity staff. First grandchild for Mr. and Mrs. J. A. Malley, 407 Kennedy Court, Lower Sackville, Nova Scotia.

MELAND — Born to Tom and Marguerite (nee Bradford), a son, Aaron Thomas, 8 lbs. 2 ozs., March 10th, 1976. We thank and praise God for the Gift. We also thank Dr. Gough and the Staff of Royal Jubilee Hospital.

RICHARDSON — Born to Roger and Cathy, a boy, John Paul Jackson, 8 lbs. 4½ ozs., on March 7, 1976. Thanks to Dr. John Brighton and staff at Victoria General Hospital.

TURPIN—Born to Dick and Maria (Nee Pattison) a lovely daughter, Natalie Mary Frances, 7 lb. 12 oz., on March 6, at Victoria General. First grandchild for Mary and Ken Pattison, and Frances and Alf Turpin. Special thanks to wonderful maternity staff.

WATSON—Sylvia and Paul Watson are proud to announce the birth of their daughter Nicole Blenkin, black hair, blue eyes, 7 pounds, 7 ounces on February 17, 1976 at Cowichan District Hospital.

DEATH and FUNERAL ANNOUNCEMENTS DIRECTLY FOLLOWING CLASSIFIED

14 ANNOUNCEMENTS

WINNERS GRAND GUARDIAN council of B.C. International Order of Jobs Daughters raffle drawn Feb. 28, 1976. First—F. Deacon, Chemainus Ticket No. 10658. Second—H. J. Maxwell, Prince George, Ticket No. 21539. Third — Mrs. W. G. Palmer, Vernon Ticket No. 5899. Fourth—J. Paluck, Cranbrook Ticket No. 6645.

Netball; Basketball Players
Anyone interested in playing Netball phone 386-1774.

MEMORIAL SOCIETY OF B.C.
Lifetime Membership $5.00
Brochure and full details from VICTORIA Branch
727 Johnson Street, Victoria
385-5214 (24 hour)

BOOK SALE! 25 PER CENT OFF all stock. Thursday, Friday and Saturday only. 1 p.m.-8 p.m. Johnson and Small, Books, 1271 Pandora Avenue.

NOW OPEN
Pocket Book Exchange. 2638 Quadra. Tuesday to Saturday 12-6 and til 9 P.M. Thursday and Friday.

15 COMING EVENTS and MEETINGS

LONDON Boxing Club BINGO
WEDNESDAY
1600 Quadra St.
(At Mason)
Early Bird 7 p.m.
$40 PLUS
No games Less Than
$20
20th GAME
$200
EXTRA 5
$60 PLUS
AIR CONDITIONED

Victoria Elks Lodge No. 2
Bingo
Saturday, March 13
Old Age Pensioners Hall
Gov't St.
7 P.M.
1 card $1.00
6 cards $2.00
Extra Cards 25c
Door and Good
Neighbour Prizes
In Aid of Local Charities

COMMUNITY AUCTION SALE
SAANICH FAIR GROUNDS
SAT., MAR. 13, 7 P.M.
ALL PROFITS GO TO IMPROVE
THE FAIR GROUNDS

FLEA MARKET
SANSCHA HALL — SIDNEY
Pat Bay Hwy. and Beacon Ave.
Sun., March 14, 9:30-4:30 p.m.
Thousands of useful items and treasures. Old and modern — interest for all.
Admission 25c
Reservation, 656-3082

4TH ARBUTUS CUBS AND Scout's, St. Patrick's Day tea and Bazaar, March 13, 2-4 p.m. St. Saviour's Church Hall, corner of Catherine and Henry St. White elephant, fish pond, home baking, crafts, plants, raffles, admission free. Tea—75c including chance on 4 prizes. Everyone welcome.

BINGO
Non-Status Indians, Langford Legion Branch No. 91. Monday 7:30 p.m. Early Bird Games start at 7. 6 cards $2. Extra cards 25c. Everyone welcome.

NORWAY EIDSVOLD LODGE NO. 53 are having a Lapskaus-dinner Saturday March the 20th, 7-7:30. Refreshments 5:30. For tickets please phone 598-7030 or 479-6077. $3.50 for adults $2.00 for children under 12. Film.

NEW AND NEARLY NEW
Sale of adult and children's clothing, (by Metropolitan U.C.W.) March 13, Saturday 10-12 a.m. Pendray Hall corner Quadra and Johnson St.

PERSONAL GROWTH WORKSHOP
Encounter and body — mind awareness, March 27 and 28. Call Judith Hennebury, 385-1238. Evenings.

MYSTERY TOURS
Leaves V.I. Coach Lines depot every Sunday at 1:30 p.m. Return 5 p.m., $4.50 includes tea. 385-4411.

REGULAR SATURDAY OLD-time dance, 9-12, Columbian Orchestra, St. Albans Hall. Coffee. 479-8803.

RUMMAGE SALE
Castaways Rugby
1638 Quadra
Sunday 1-5 p.m.

FOUND: 2 GREY KITTENS, VICtoria. 384-9226

SUBSCRIPTION RATES

Wherever carrier service is maintained, $4.00 per month.

By mail — Canada, $5.00 per month, $14.50 per 3 months, $28.00 per 6 months, $55.00 per Year.

Outside Canada, $12.00 per month, $35.00 for 3 months, $70.00 for 6 months, $132.00 per year.

SUNDAY ONLY

Canada, 35 cents per copy, $18.00 per year.

Outside Canada, 60 cents per copy, $30.00 per year.

CIRCULATION REPRESENTATIVES

Duncan, Chemainus—
Mr. HILTON HOLT 746-6181
Nanaimo 753-2766
Lake Cowichan— 749-3156

RUMMAGE SALE
Sat. March 13 — 10 a.m.
1018 Blanshard St.
Grace MacInnis Club

CANARY HAS ARRIVED
at 756 Yates St. 382-4444

16 CATERING, BANQUETS and RECEPTION ROOMS

BARTENDERS AVAILABLE FOR all occasion, weddings, banquets, stags, etc. Shake and Pour Bartender Serivce, 388-6611, Extension 365.

WEDDING CAKES DECORATED, small parties catered. Phone 592-6641.

20 LOST and FOUND

LOST IN THE AREA OF ESTEVAN and Cadbora Bay Rd. 1 pure white kitten 7 months old, recently spayed stomach still shaved, scar on stomach. 598-6380 or 387-5975.

PLEASE RETURN A SAD LITtle girl's blue plaid purse, left at Fields at Christmas. Reward. 479-9137.

LOST ON NELSON ST. SPAYED female cat, one year old, white with grey patches. Answers to Tasha. Reward. 384-8792.

LOST: ONE FRIDGE DOLLY IN downtown area. Please phone 385-2557.

LOST: MALE ORANGE TABBY cat, Doncaster School area. 595-4808.

LOST: MALE ORANGE TABBY cat — Doncaster School area. 595-4808.

LOST ANTIQUE SILVER WATCH March 9 in the Bay. Reward. 595-1768.

LOST: 16" TIRE AND WHEEL on March 8 with split rim. Reward. Call collect 629-3455.

LOST: 18" BACKHOE BUCKET, between View Royal and Happy Valley Rd. Reward. 479-3671.

LOST, 2 GREY MALE CATS, 1 long, 1 short haired. Gillespie Rd. After Feb. 10. 642-3377.

FOUND ORANGE, GRAY AND white cat, Oak Bay area. 598-3452.

21 HELP WANTED GENERAL

ADVERTISEMENTS IN THIS CLASIFICATION MUST COMPLY WITH THE BRITISH COLUMBIA HUMAN RIGHTS ACT

Government of Canada

ELECTRONICS TECHNICIAN

Environment Canada
Pacific Biological Station
Nanaimo, B.C.

Competition Number: 76-V-DOE-46

This competition is open to both men and women who are residents of British Columbia, Alberta and the Yukon Territory.

SALARY: $13,324-$15,059.

DUTIES: Tests, maintains, overhauls, modifies, assembles, constructs and calibrates electronic equipment including a complex data gathering system used by marine biologists and oceanographers. Conducts field work.

QUALIFICATIONS: Completion of secondary school education and a recognized course in electronics technology of 1600 hours duration or equivalent technical knowledge and demonstrated capacity for the work. Knowledge of mini-computers and acoustical devices is essential.

ENGINEERING TECHNICIAN

Environment Canada
Fisheries Operations
Vancouver, B.C.

Competition Number: 76-V-DOE-47.

This competition is open to both men and women who are residents of British Columbia and the Yukon Territory.

SALARY: $15,588-$17,622.

DUTIES: Conducts field surveys, site reconnaissance, site plan preparation, quantity surveying, field sampling, data collection and civil engineering designs; inspects contractor's work; performs minor engineering fabrication, erection and maintenance. Typical Projects: Hatcheries, spawning channels, river engineering and fishways.

QUALIFICATIONS: Completion of secondary school education and a recognized course on Civil Engineering subjects (2400 hours) and a demonstrated capacity for the work.

Knowledge of the English language is essential for these positions. Apply before March 26, 1976, quoting the appropriate reference numbers to: Regional Staffing Officer, P.O. Box 11120, Royal Centre, 500-1055 West Georgia Street, Vancouver, B.C. V6E 3L4. Obtain Application Forms PSC 367 4110 at Post Offices, Canada Manpower Centres or Public Service Commission of Canada offices.

MATURE LADY WANTED TO babysit 2-year-old and infant 8 days a month. Quadra School area. 384-4460.

WINDOW ASSEMBLERS AND bench glaziers required. Alcan Building Products Almetco division, 652-3901.

DAYCARE WANTED FOR 1½ year old girl, 2-3 days per week. West Bay area. 382-4588 evenings.

WANTED PHONE SOLICITERS day and evening shift available, please phone 383-3322.

BABYSITTER WANTED, ONE afternoon a week, older person preferred, Fairfield area. 382-9356.

NEED RELIABLE BABYSITTER for toddler in my home, some days and evenings. Phone 385-3109.

EXPERIENCED PERSON IN delicatessen and cold salads. Apply 756 Yates St.

DISPENSING OPTICIAN REquired, must be experienced. Victoria Press Box 733.

Woodward's

HAIRDRESSER

Only salon in Victoria's busiest shopping centre requires a good basic hairdresser. No clientele necessary. Benefits include shopping discount and air conditioned salon. Phone Mrs. Braidwood at 386-3322 for an appointment.

PORT HARDY PARKS AND RECreation Commission requires a full time lifeguard-instructor.

This individual will be responsible for lifeguarding and Red Cross instructional duties at the Port Hardy Swimming Pool. A minimum of Red Cross Instructors Award and National Lifeguard Certification (active) are required.

Hours—Weekend and evening work (35-50 hours per week). Salary—$4.97 per hour. Benefits—Municipal benefits.

Any interested individual should contact Richard Davidge, Aquatic Director at 949-7716 or write P.O. Box 68, Port Hardy, B.C. V0N 2P0.

STUDENTS ADULTS

Do you require $100.00 to $175.00 per month to meet your additional expenses? You can overcome this problem by delivering one or more Daily Colonist routes for 1 hour to 1½ hours each morning. Routes available in the Foul Bay-Oak Bay-Fort St. areas.

Please contact either Mr. E. Bateman or Mr. N. Fox — Colonist Circulation Dept. 383-4111.

DATATECH SYSTEMS
(CANADA LTD.)
Requires experienced and ambitious personnel to fill a variety of positions in their data processing department. Only those looking for a challenging and rewarding career need apply. Salary and position dependent upon experience and training. Please forward resume to: Datatech Systems (Canada Ltd.), 1095 McKenzie Ave, Victoria, B.C. Att.: Mr. Leonard S. Smith.

DISPATCHER
Major transportation company offers challenging career opportunity at its Nanaimo location. Past dispatching experience and familiarity with interpretation and enforcement of collective agreements is essential. An attractive salary and generous fringe benefits await suitable applicant. Send detailed resume of education and business experience to Personnel manager, 710 Douglas St., Victoria.

PAUL'S Restaurant

Wanted: full-time day and night waiters and waitresses, must have experience. Apply 1900 Douglas St., between 2-3 p.m. only.

WANTED IMMEDIATELY
Person with experience doing work pertaining to registrar of companies. This position requires knowledge of company documents and searching procedures. Salary $10-$13,000 annually. Write with full resume and experience to Victoria Press, Box 686.

MANAGEMENT
To assist in building a new unit under our present Victoria branch. A challenging job in the life insurance field. Salary, commission, fringe benefits and expense account. Please contact. Danny Mestowy, Norwich Union Life. 388-6681.

AUTOMOTIVE MECHANIC
3 year apprentice or equivalent work experience. Knowledge in diesel-small engines desired. Valid drivers licence. Apply in person, shop foreman Old Country Rentals, 2920 Bridge St.

MOUNT DOUG ARBUTUS BAND AUXILIARY CASINO NIGHT, MARCH 13, 8-12 P.M., CEDAR HILL COMMUNITY CENTER. FUN FOR ALL AGES. CASH PRIZES $50, $150 AND $300. ADMISSION $1.00. ADMISSION $1.00 ADULTS, 50c STUDENTS.

LIVE-IN HOMEMAKERS
Opportunities for semi-retired ladies to help their local communities. Your experience needed by HEALTH CARE SERVICES UP-JOHN LIMITED. Call us at 388-6639 Monday-Friday, 9-4:30.

VICTORIA DISTRIBUTOR HAS an opening for a rental, sales, service trainee. Interested persons please reply in own handwriting before March 16, 1976. to Victoria Press, Box 692.

PERSONS TO WORK IN STOCK room marking and processing merchandise. Give work history and approximate personnel details, $2.75 per hour, to Victoria Press, Box 701.

PILOT
Or retired pilot-instructor to teach private, commercial and IFR ground school. Call 656-3971, 688-7115.

WANTED, FOREMAN FOR DAY-to-day operation of small shellfish processing plant in Sooke. Salary up to $1,000 per month plus 4-bedroom house. Please phone 112-985-8410.

WANTED: MATURE DEPENDAble couple for full time maintenance cleaning and part-time office work. Live-in, no children, references. Reply Victoria Press, Box 644.

COUNTER MAN
Experience in Construction equipment and building technique, mechanically inclined — a problem solver. Apply Old Country Rentals, 2920 Bridge Street.

RESPONSIBLE KINDLY, "grandmother"-type to care for 11 month old boy, 5 day week, 8:15-5 p.m., my home, Gordon Head. Excellent pay to right person. 477-9766.

EXOTIC AND GO-GO DANCERS wanted for Pub and Night Club act on Vancouver Isle. Weekly salary commencing at $250. Phone for further information and interview at Stripco Agencies, 384-1428.

URGENT! MOTHER WEAK WITH illness needs some understanding person who will live in for 2 or 3 months to help her for small remuneration. 385-3159.

FULLY EXPERIENCED DINNER cook for Victoria's Finest Barvarian Dining room. For interviews call between 9-11:30 or 2-5, 1021 Pandora.

MATURE HOUSEKEEPER FOR two. Good plain cook, good pay. Weekends off. Resident preferred. References. Apply Victoria Press Box 677.

MEN AND WOMEN NEEDED TO work off vans delivering flyers, samples etc. 8:30 a.m.-3:30 p.m. a few days a week. Please call 595-6583.

HUSBAND AND WIFE TEAM needed with car or station wagon to supervise boys and girls distributing flyers. Please call 595-6583.

CERTIFIED DENTAL ASSISTANT for Vancouver office. Reply to Dr. G. M. Jinks, suite 301-1701 West Broadway, Vancouver.

GARDENER EXPERIENCED for Duncan area house, utilities, furnished plus $400 a month, mature couple preferred, 382-7201, call Monday through Friday.

WAITER-WAITRESS, DAY SHIFT, experienced only. Apply in person 3838 Cadboro Bay Road.

BANK OF COMMERCE REquire experienced bank teller. 478-5521.

DAYCARE WANTED FOR BOY 2, your home, James Bay or Mayfair area, 386-0298 after 5 p.m.

FULL-TIME DAYCARE REquired for 16 month old. Cook and Pembroke area, 385-1597.

21 HELP WANTED GENERAL

PERSONNEL CLERK

is required by the B.C. Assessment Authority for its Personnel Division located in Victoria. Under supervision duties include: typing of confidential material related to the personnel function; assists in the maintenance of the personnel record system which includes attendance records and employee control cards and files and updating organizational charts; assists in the various clerical activities related to the recruitment and selection function; receptionist duties. Applications will possess secondary school graduation and a minimum of two years clerical experience, or an equivalent combination of education and experience. Exceleint typing skill is required. Previous related experience is desirable.

Competition No. 76-24
Salary: $812 to $896
Closing Date: March 23, 1976
Application forms may be obtained from the various assessment offices throughout the province. Please direct applications to:

Co-ordinator Personnel
B.C. Assessment Authority
1537 Hillside Avenue,
VICTORIA, B. C.
V8T 2C1

AVON

The day's not too short to work and be a good parent. Succeed at both as an Avon Representative. Excellent earnings. Call now: Miss Binder 384-7345.

FIBERGLASSER
(Male or Female)
For industrial and custom manufacturing. Are you an ambitious and hard working individual with experience in hand lay-up, chopper gun, gelcote spraying? We need you. Wages negotiable. Phone weekdays 385-8323, nights 479-1781.

SALES CLERK-MANAGEMENT trainee for large tourist oriented gift shop. Salary commensurate with experience. Give full work history and personal details. Please reply Victoria Pres, Box 702.

ACCOUNTANTS. EXPERIENCED individual, income tax returns, high salary and bonus. Offices trroughout Victoria. Please apply in person 6 p.m. to 9 p.m., 1680 Douglas Street.

HA'RDRESSERS
A good clientele for an experienced operator in cuts and blow dry. Oak Bay Beauty Salon, 598-1114 or 598-3690 evenings.

GUTTER INSTALLER
Mature reliable worker, handy with tools. Steady job. Driver's licence required. Send particulars to Victoria Press. Box 695.

CHILDCARE BEACON HILL Park area, approx. 6 hours 2 or 3 days a week. We need a kind. capable person to care for our 5 year old. 386-7128.

BABYSITTER FOR 20-MONTH-old child, Fairfield-Foul Bay area, days, preferably in your home with other children, 592-4367.

MOVING TO PRINCE GEORGE nanny urgently required for two small boys, must be kind and fond of children, live-in. 642-5703.

EXPERIENCED HAIRDRESSER to take over large clientele Mar. 26. Apply The Daisy Pot, 314 W. Gorge or 385-0709.

MATURE PERSON FOR GENERal housework in small guest home line-in. 652-3497.

22 OFFICE HELP

ADVERTISEMENTS IN THIS CLASIFICATION MUST COMPLY WITH THE BRITISH COLUMBIA HUMAN RIGHTS ACT

INVENTORY CONTROL CLERK
Part time position of half days with local steel distributing Co. Duties include Kardex inventory control, typing, telex, and general office work, previous experience desirable with inventory control. Salary commensurate with experience. Send resume including salary expected to Victoria Press, Box 710, all replies confidential.

ADVERTISING
Interesting and varied position with excellent remuneration for your skills and experience in advertising, printing, layout, etc. Typing 50 accurate words per minute. Excellent working conditions — modern friendly office. Drake Personnel, 1175 Douglas St. 385-3425.

LEGAL SECRETARY FOR NEW office in Sidney opening mid-May. Applicants should have a solid general law office background with experience in conveyancing a definite asset. Salary $800 plus. send particulars to Victoria Press. Box 680.

PLEASANT LIFE INSURANCE office requires clerk steno, must have shorthand, or dictaphone and basic knowledge of life insurance. Salary dependant on experience and qualifications. Please call Mrs. Cryer at 385-9756.

INCOME TAX — ACCOUNTING person with at least 5 years office background required for downtown office. Experience in either income tax or bank-trust company essential. An opportunity position with room for advancement. 386-6754.

SECRETARY RECEPTIONIST for small office, experienced in typing, filing, accounts receivable and accounts payable. Position requires person with own initiative, salary is negotiable. Reply Victoria Press, Box 726.

SERVICE INDUSTRY REQUIRES mature office person experienced in invoicing, accounts receivable, accounts payable and payroll to Journal balance, please reply stating experience and salary required to Victoria Press, Box 676.

LEGAL SECRETARY EXPERIenced in estate work required for pleasant downtown office. A responsible position requiring the ability to work on own initiative. $750 plus. 386-9021.

PURCHASING DEPARTMENT requires good typist, accurate and willing to learn good office procedure. Phone for interview: Andrew Sheret Ltd. 386-8311.

EXPERIENCED TYPIST REquired for our loan department. 68 words per minute essential. Please apply in person Bank of B.C. 752 Fort Street.

EXPERIENCED CLERK-stenographer for full-time employment. Banking experience preferred. Sidney area. Phone 656-1141, 10 a.m.-4 p.m.

INSURANCE CO. REQUIRE clerk steno in sales support capacity, challenging position, with excellent possibilities, please send resume to Victoria Press Box 693.

LEGAL SECRETARY EXPERIenced in litigation required for senior partner. Good typing and shorthand essential. $800-$900. 386-9021.

GENERAL INSURANCE AGENCY requires, knowledgeable person to handle processing of commercial and personal line documents. Reply Victoria Press, Box 729.

CLERK TYPIST CAPABLE OF meeting public. Prefer someone experienced in transportation. 382-4281.

DOWNTOWN BRANCH OF THE Toronto Dominion Bank requires an experienced teller. Please reply to Personnel manager 382-5108.

CONVEYANCING SECRETARY. Must have experience in a lawyers office and good typing. $750 plus. 386-9021.

TORONTO DOMINION BANK REquires an experienced teller for full time work. Phone Mrs. Levy, 386-6791.

SELL IT
FAST
THROUGH
CLASSIFIED
DIAL 386-2121

23 SKILLED TRADES

ADVERTISEMENTS IN THIS CLASIFICATION MUST COMPLY WITH THE BRITISH COLUMBIA HUMAN RIGHTS ACT

MacMILLAN BLOEDEL

requires

SHINGLE SAWYERS

For our Somass division, Port Alberni, B.C. Port Alberni is centrally located on Vancouver Island only a few hours by car and ferry to Vancouver. Only qualified and experienced sawyers need apply.

For further information please contact

Bob McFadden
Somass Division
Port Alberni, B.C.
723-5611

or

evenings:
Harold McAdam
723-2924

BURGLAR AND FIRE ALARM installer required. Must be bondable and experienced. Apply Western Alarm Systems Ltd. 479-8221. 9-5.

MEDOX—NURSES AIDES, LPN'S and graduate Nurses required for temporary assignments. Choose your hours. Phone 383-1644 or 388-4642 during business hours.

WANTED PROGRESSIVE HYgienist to help manage and co-ordinate preventive dental practice. Victoria Press Box 721.

EXPERIENCED
Gutter installer required in the Victoria Area. Top rates paid. phone 652-3901.

WINDOW ASSEMBLERS AND bench glaziers required. Alcan Building Products Almetco division, 652-3901.

EXPERIENCED CARPENTERS apprentice wanted immediately. 384-2323 or 386-6966.

ALUMINUM SIDING
Experienced installers required Please call 652-3901.

EXPERIENCED PREP MAN wanted. 478-0021 or 478-5253.

24 SALES PERSONS and AGENTS

ADVERTISEMENTS IN THIS CLASIFICATION MUST COMPLY WITH THE BRITISH COLUMBIA HUMAN RIGHTS ACT

CAREER SALES TRAINING

Recent changes in market conditions demand a professional approach to the selling of real estate. Tight money trends can limit sales for those who lack the tools of the progressive real estate company.

Block Bros., western Canada's largest realtor, will train you in modern professional marketing methods that are a proven success.

Management opportunities arise from time to time within the company and the training offered to our staff is an asset competing for those positions.

If real estate is your career, our training methods can assist you in reaching your goal.

CALL NOW.
INTERVIEWS BY
APPOINTMENT ONLY
CALL 478-5561

BLOCK BROS. REALTY
CALL 478-5561

BLOCK BROS.
REALTY
478-5561

LEASE AND U-DRIVE MANAGER

Required by
Suburban Motors
— DUTIES INCLUDE —
BUSINESS DEVELOPMENT FOR
LEASE AND U-DRIVE

TOP SALARY
WITH
Full fringe benefits including current model automobile. Automotive experience is not essential, however sales and-or administrative experience would be helpful.

ALL REPLIES CONFIDENTIAL
SUBURBAN MOTORS
3377 DOUGLAS ST.
386-6131

HELP!
REALTORS

Due to tremendous listing activity and sales promotion we need another licenced realtor to work on our listings. We offer "Fast Start" training plus the most effective sales tools available. To learn how you can join with the "Top Earners" contact GORDON B. MACDONALD, 477-9514, anytime.

Century 21
REAL ESTATE
PRINCIPAL PROPERTIES
4088 SHELBOURNE
477-9514

SALES MAN OR WOMAN REquired for Victoria moving firm. Job entails sales and estimating. Applicant must be willing to work hard, have initiative, and be able to learn necessary procedure. Salary plus commission. Please reply to P.O. Box 4295, Postal station A, Victoria.

NEW REALTORS
Phone for full details on the finest training program to get you successfully started in your new career. George Blackburn, JACK MEARS, OAK BAY REALTY LTD., 3618 Shelbourne St., 598-3344.

LIFE INSURANCE SALES PERson required immediately, no previous experience necessary, must be bondable, excellent salary plus commission and fringe benefits, for appointment please call 388-6681.

RETAIL SALESMAN
To work in one of Vancovuer Island's largest audio stores. Sales experience necessary. Above average income. Apply to the manager, 726 Yates St.

PORTRAIT SALESPERSON REquired, salary plus bonus. For more information call Tom Pike, 384-3813.

24 SALES PERSONS and AGENTS

AUTOMOTIVE WHOLEsale parts salesperson. Must be able to open new accounts besides servicing present. Send resume to Victoria Press, Box 678.

$77 Per Week
for full or part time sales help demonstrating electrical appliances. Must be neat and have car. Call 385-4015.

A UNIQUE OPPORTUNITY WITH the Monarch Life Assurance Company can be yours. An interview can tell us both if we need each other. Please phone 384-0584.

25 TEACHERS

ADVERTISEMENTS IN THIS CLASIFICATION MUST COMPLY WITH THE BRITISH COLUMBIA HUMAN RIGHTS ACT

SCHOOL DISTRICT NO. 87 (STIKINE)

An Administrative Team from the Stikine School District will be conducting interviews for teachers by appointment only for the 1976-1977 school year as follows:

Hyatt Regency Hotel, Vancouver
March 29 and 30 from 9:00 A.M. to 4:00 P.M.

Interviews may be scheduled by phoning:

Dr. Alan J. H. Newberry
District Superintendent of Schools
774-2591 — Collect

or by writing:
Box 87
Fort Nelson, B.C.

Teachers coming to Stikine School District will be provided with the highest salary schedule in the province; isolation bonuses at some schools; two paid return travel claims per school year including all unemployed dependents; assisted moving expenses; long service allowance; housing and utilities at very low rates.

THIS INCENTIVE PACKAGE WILL BE OFFERED TO A VERY FEW OUTSTANDING EDUCATORS WHO WILL BE SELECTED TO TEACH IN THE STIKINE SCHOOL DISTRICT. IF YOU THINK YOUR CREDENTIALS DESCRIBE AN EXCELLENT TEACHING BACKGROUND, AND YOU QUALIFY, SEND YOUR APPLICATION TO THE ABOVE ADDRESS OR MAKE AN APPOINTMENT TO DISCUSS AN ASSIGNMENT IN DISTRICT 87.

SCHOOL DISTRICT
No. 81 (FORT NELSON)

A NORTHERN OPPORTUNITY

Fort Nelson is a fully modern town in the heart of the exciting north!

In the Fort Nelson School District there is opportunity for progressive teachers to function as true professionals. Schools are well-equipped. Administration is positive and concerned. Board is committed to quality education. If you are looking for a challenging career we would like to talk to you.

The Administrative Team from Fort Nelson will be conducting interviews for the 1976-1977 school year as follows:

Hyatt Regency Hotel, Vancouver
March 29 and 30 from 9:00 A.M. to 4:00 P.M.

Interviews may be scheduled by phoning:
Dr. Alan J. H. Newberry
District Superintendent of Schools
774-2591 — Collect

or by writing:
Box 87
Fort Nelson, B.C.

SECONDARY PRINCIPAL
COURTENAY SCHOOL DISTRICT
THE ASSIGNMENT

—to organiize and develop a new secondary school of 700 students in grades 10-12. Assignment to begin in Sept. 1976 in preparation for school opening a year later.
—emphasize the highest standard of student curricular performance.
—develop a sense of personal work, identity, and belonging on the part of all students in the total life of the school.

THE PRINCIPALS

—possess a valid B.C. Professional certificate. (Preference may be given to applicants with a Masters Degree or individuals working towards such a degree).
—provide dynamic and imaginative educational leadership.
—ability to work effectively with a variety of individuals and groups.
—proven administrative experience.

APPLICANTS

District Superintendent of Schools, School District 71 (Courtenay)
892 Harmston Ave.
Courtenay, B.C.
Deadline April 3, 1976. Selected applicants will be interviewed by appointment.

PRINCIPALS
COURTENAY
SCHOOL DISTRICT
(a) ELEMENTARY
(b) JR. SECONDARY

Vacanies are anticipated in large elementary (500 pupils) and Junior Secondary (550 pupils) schools. Applicants should possess a valid B.C. Professional Certificate and should have proven administrative and teaching ability and experience. We are seeking dynamic and imaginative educational leaders.

APPLICATIONS:

District Superintendent of Schools
School District 71 (Courtenay)
892 Harmston Ave.
Courtenay, B.C.
Deadline April 3, 1976. Selected applicants will be interviewed by appointment.

BELLA BELLA
COMMUNITY SCHOOL

The Bella Bella Community School will begin operation as a locally controlled school in Sept. 1976 with grades Kindergarten through 10. We will be recruiting primary, intermediate, secondary, and learning assistance teachers.

Bella Bella is a native Indian Village with a population of 1,000 located on the central coast. We visualize an exciting approach to educaiton which will be challenging to both teachers and students. Salaries and fringe benifits will be comparable to provincial school districts.

Interviews will be held at the University of Victoria on March 17, 18 and 19. To arrange appointment contact the Canada Manpower Centre on the Campus, building V. building V.

25 TEACHERS

SCHOOL DISTRICT
No. 63 (SAANICH)
SECONDARY PRINCIPALSHIP

School District No. 63 (Saanich) invites applications for the position of principal, Stelly's Cross Rd. Secondary School, selection to be made in the spring of 1976, appointment effective Jan. 1, 1977.

Stelly's Cross Rd. School-Central Saanich—grades 9-12, to open with 700 pupils, expected maximum size 1,200.

The successful applicant will be a sound educational leader with proven administrative skills and demonstrated competence in human relations. Those with post graduate work will be given preference.

The Stelly's Cross Rd. School is being planned and constructed to facilitate an interdisciplinary approach to grouping and scheduling.

Further information can be obtained from R. B. Taylor, director of instruction, on March 29 and 30 at the Hyatt Regency, Vancouver, 687-6543, or otherwise at the school board office, 656-1111.

Applications, together with supporting documents, curriculum vitae, etc., should be submitted on or before April 9, 1976, to:

Application officer-educational administration, school district No. 63 (Saanich) P.O. Box 2010, Sidney, B.C. V8L 3S4.

SCHOOL DISTRICT NO. 68

NANAIMO, B.C.

PRINCIPAL

Applications are invited for the position of principal for John Barsby Junior Secondary School, Nanaimo, B.C. This School has a student population of approximately 900 students and a staff of 46 teachers. If offers a comprehensive programme to a wide range of students.

It is expected that applicants will have demonstrated a potential for education administration and leadership, believe in community involvement in public schools, and be willing and able to establish and maintain a good relationship with parents, teachers and students.

At present, both men and women are employed as school principals in this district and we continue to encourage applications from qualified candidates.

Please direct appliuations, with supporting documents, by March 25th, 1976, to:
D. N. Weicker,
District Superintendent of Schools,
395 Wakesiah Avenue,
Nanaimo, B.C.

SCHOOL DISTRICT No. 14
(SOUTHERN OKANAGAN)

VICE-PRINCIPAL WANTED

Applications are invited for the position of Vice-Principal in the 500 pupil Oliver Elementary School, Oliver, B.C.

Applicants should state their professional training and qualifications and their teaching experience.

Last date for the receipt of applications by the District Superintendent of Schools, Box 280, Oliver, B.C., is MONDAY, March 22, 1976. (Phone 498-2640.)

26 PART TIME or TEMPORARY HELP

ADVERTISEMENTS IN THIS CLASIFICATION MUST COMPLY WITH THE BRITISH COLUMBIA HUMAN RIGHTS ACT

TWO HALF-TIME ACTIVITY WORKER POSITIONS:

Under the direction of the Provincial Boarding Home Program, occupational therapy co-ordinator, a worker is required who will have the ability to assess the activity needs, organize and carry out a comprehensive activity program to serve improved mentally ill or retarded persons resident in community Boarding Homes. Also associated will be allied work with a number of professional discipline agencies, associations and volunteers. A good knowledge is required of recreational sports, educational and craft activities. Car and Valid driver's license required. Permanent half time for Duncan. Permanent half time for Nanaimo. Salary range $1031 to $1115. Reply in writing to Community Care Services Society, 1019 Wharf St., Victoria, B.C. Closing date March 20, 1976.

A COMPETENT ORGANIST AND choir director is required by a local Victoria church. Senior and junior choirs. Position open immediately. Please state qualifications and remuneration expected. 2-manual Casavant. This position should involve about 8 hours per week. Please reply Victoria Press Box 708.

ATTRACTIVE FASHION CONScious young person wanted to sell flowers in the cabarets, no experience but car is a must. Above average earnings. Call Lori 385-8385.

RESPONSIBLE PERSON TO clean residence of private school, 598-7631 or 388-6939.

30 SITUATIONS WANTED

FULL OR PART-TIME WORK for semi-retired man, 20 years' experience in insurance, real estate, small business accounting and management. Bondable, references if required. Phone 478-0757.

MATURE COUPLE
Energetic, reliable, bondable, experienced would operate trailer camp or similar seasonal employment on West Coast. Replies to Victoria Press, Box 722.

HOME ECONOMIST, AGE 21, REcently qualified in England, seeks position in demonstrating, food preparation, kitchen planning or similar occupation. Available 1st August. Victoria Press, Box 731.

OFFSET-LETTERPRESS PRINTing, retired gentleman, experienced administration, accounting, sales, pricing, proofing, lay-out, etc., seeks employment. Replies to Victoria Press, Box 723.

DAY-CARE IN MY FAIRFIELD home. Large grassy fenced yard. Playmates. One block to ocean for picnic lunches and trips to Beacon Hill Park in the summer. Lots of affection. Phone 385-7090.

MATURE, EXPERIENCED maintenance man desires work in Victoria area. Have tools and ½-ton. Also qualified in pool servicing. 385-6595.

ACCOUNTANT, OFFICE MANAGer, presently employed in Calgary wants secure position of same in Victoria. Salary $1000 per month. Victoria Press, Box 712.

LIVE-IN, REFINED COMPANION housekeeper, lady, gent, couple. Must be active. Reasonable wages. Light duties. Phone 384-3018, 10 a.m.-noon or after 6 p.m.

PRIVATE DUTY NURSE WILL care for invalid, elderly, in their home. Daily, weekly, excellent care. References. 592-6109.

EXPERIENCED GARDENER seeking employment, references can be supplied upon request. 385-0190.

HANDYMAN AROUND HOUSE or apartment will work in exchange accommodation. Victoria Press Box 713.

MATURE WOMAN — GIRL FRIday with 23 years varied office experience, seeks permanent position. 385-5501.

HARWORKING MATURE YOUNG woman, high school graduate, seeks employment as management trainee. 385-0637.

GENTLEMAN, 52, SOUND INtegrity, seeks position as caretaker. Call 479-4818.

RELIABLE AND AMBITIOUS, capable of all type of work. Call 383-2648.

STUDENT LABOURER NEEDS weekend employment. John. 479-7444.

WILL BABYSIT IN MY HOME. Monday thru Friday. Any age. 385-0252.

33 BANDS, MUSICIANS and ORCHESTRAS

RED ANGUS AND THE REAL Stuff. A band with a unique sound. Weddings, parties and dances are out specialty. Phone 385-8594 or 385-8641.

5 PIECE BAND NOW BOOKING for weddings, private parties and banquets. For the finest country sound call! Rawhide Larry and Barry at 743-2790 after 5 p.m.

SCORPIO PRODUCTIONS
Entertainment consultants — artists management — booking agents — Frank, 382-5255.

VERSATILE ORCHESTRA
All styles of music, dances, weddings. 598-6957, 384-6842.

WANTED LEAD MALE SINGER, for country rock band, phone Don 383-4058 after 6 p.m.

SERIOUS ROCK BAND REquires dedicated guitarist. Brian, 385-3502. Trevor, 598-8582.

VICTORIA BASED ROCK GROUP looking for pro vocalist. 384-3230.

34 PRE-RECORDED MUSIC

CANDU CANNED MUSIC
Custom sound at reasonable prices. Gary 384-5521.

CUSTOM RECORDING STUDIO and duplicating service available. Phone 386-3046.

SYNDICATE OF SOUND
Parties, Weddings, Discos
Ralph Harris 383-8404

MILLS SOUNDS UNLIMITED, dancing for all ages, 20 years band experience, 656-6295.

DENNYS CANNED MUSIC CO.
$25 discount for limited time only on Friday night bookings. 656-3585.

WEDDING MUSIC, MC SPECIALIST. JAMES GURR. 478-2468

WAYNE'S MUSIC, REASONABLE rates. Phone 479-4835.

36 BUSINESS SERVICES and DIRECTORY

Accounting Service

COMPLETE ACCOUNTING SERvice. Experienced accountant prepares Financial Statements, Corporation Tax Returns, Individual Tax Returns. Phone 477-9289. 9 A.M.- 9 P.M.

Appliance Repairs

APPLIANCE REPAIRS, WASHers, dryers, stoves. Reasonable rates. Phone before 10:30 a.m. for same-day service, Jim 477-2560.

Appraisals

CAPITAL GAINS
Professional real estate appraisals for valuation or any other purpose by qualified appraiseres.
Clayton E. Warren RI (BC) F.R.I.
Doug MacKillop RI (BC) F.R.I.
Frank Beamish Realty LA
385-5113 anytime

P. G. JACKSON LTD.
VICTORIA'S ESTABLISHED APPRAISAL SPECIALISTS AND CONSULTANTS. PROVINCE-WIDE SERVICE. 535-1070 DOUGLAS ST. 388-9102.

Auto Glass

BOSSOM
GLASS COMPANY LTD.
If you have ICBC claim form we can still replace your windshield at LAST YEAR'S deductible. CALL our mobile home service van TODAY! 382-3031.

Bricklayers

IF YOU ARE THINKING OF having a fireplace or retaining wall built call Ken for a free estimate at 385-4190 or 478-8780. All work is guaranteed.

Bridal Rentals

Elite Bridal Rentals, new business, appointments. 477-2275 after 2 p.m.

Cabinet Making

MONAGHAN WOODWORK
656-1631
CUSTOM CABINETS AND VANITIES, DESKS AND CUSTOM FURNITURE.
Cabinets made to order. Prompt delivery.

G.M. CUSTOM CABINETS
All wood kitchen cabinets and bathroom vanities. Custom made. Specialize in custom-made oak buffets made to your taste and requirements. Free estimates. 386-1911.

CUSTOM CABINET WORK
Millwork, kitchens, vanities. All types of custom casework.
OLYMPIC MILLWORK
Div. of Farmer Construction Ltd.
388-5121

QUALITY WOODWORKERS
Custom-built kitchen cabinets, vanities, desks and counter tops.

Carpenters

F. J. CONSTRUCTION. ALL sorts of carpenter work, additions, alterations, finishing, framing, etc., private and commercial. Free estimates. Call Fred Jorgensen, 642-3075.

RESIDENTIAL HOUSE FRAMING — high quality construction at reasonable rates. Submit your plans for estimate. We also handle other aspects of carpentry. Phone and ask Herb 383-5118, 384-4055.

VERSATILE, HOME MAINtainer, carpentry, renovations, cabinets, painting, papering. Quality work. Reasonable. Adam, 385-3090.

EXPERIENCED CARPENTRY renovations, decks, basement finish, additions, repairs, reasonable rates. References. 384-2323, 386-6966.

SUNDECKS, CARPORTS, SKIRTing, storage sheds, garages. References, free estimates. Patrick 478-2951.

COMMERCIAL RENOVATIONS, sundecks, garages, and additions. Custom finishing, crew available. 592-7013.

EXPERIENCED CARPENTERS. Additions, renovations, and finished basements. References. Ron, 477-9354. 477-9676.

FINISHING CREW CAPABLE OF finishing apartments, condiminiums houses. etc. Available for in or out of town. 658-8510.

YOU'LL BE GLAD YOU WAITED for my estimates and pleased when the job is completed. Satisfaction Guaranteed. 595-1901.

SUNDECK?
Have it built now before summer. Call for free estimate. 478-0643.

SMALL CONSTRUCTION AND carpentry work, quick, efficient, reasonable. 478-6875.

FRAMING CREW AVAILABLE, also additions, renovations and sundecks. 382-5529 or 656-3358.

RENOVATIONS AND EXTENsions, cabinets and vanities, captains beds, 478-3883 after 5.

HARMONY DESIGN, SMALL jobs, repairs, custom. Reasonable rates. Estimates. 385-4945.

GENERAL CARPENTRY, ADDItions, alteration, repairs, sundecks, drywall, work guaranteed. 478-8894.

EXPERIENCED IN HOME RENovations. Free estimates. Jock, 598-7392.

SMALL JOBS MY SPECIALTY
Howie 478-4705

FOR INTERIOR RENOVATIONS, free estimates. Phone 478-5190.

HOUSE FRAMING.
383-1702.

CARPORTS, SUNDECKS, REC rooms, general repairs. 477-8543.

Carpets and Linoleum

HOURIGAN'S
CARPETS AND LINOS LTD.
FLOOR COVERING SPECIALISTS
715 PANDORA AVE. 386-2401

JOURNEYMAN CARPET LAYER will lay your rugs. $1.75 per yard, all materials supplied. Free estimates. 1-year guarantee. Call John, 382-5481.

CARPETS, TILE, LINO, PROFESsionally installed. All work guaranteed. Free estimates, 382-9326 after 5.

aboutv
bruce lowther

". . . then this travelin' salesman says to the farmer's daughter . . ."

Bureau of Useless Information: Friday's answer—Verna Felton was the Mean Little Kid's mother on the Red Skelton radio show but the lady who spoke as Calamity Jane, Daisy June and Mrs. Willy Lump Lump was Ozzie Nelson's wife, Harriet Hilliard. So there.

Today's question—Back in the 1890s, a man named Edgar Smith wrote a popular song which included, "You may tempt the upper classes with your villainous demi-tasses but . . ." The next six words are the song's title; supply it now or await the answer Tuesday.

Saturday highlights

1:00 p.m.—A program of six ballets to Ellington music by the Alvin Ailey troupe is rerun for young viewers—7, 12.

3:00—Four neat silents, in order, Cops and One Week with Keaton, then The Tramp and Easy Street with Chaplin—9.

• 5:00—A new nostalgia special, The Good Old Days of Radio. With Jim Jordan, Bergen, Marvin Miller, Jostyn, Corwin, Rochester, Hal Peary, Jim Ameche, Fiddler, Don Wilson, dozens more—9.

6:30—Another rerun of the body special Incredible Machine—9.

7:30—Dr. Seuss On the Loose again—12.

8:30—Debut of the long-awaited Rolf Harris series—8.

10:00—Star Trek begins another run—11.

• 11:45—W. C. Fields as The Dentist, a comic classic—9.

Saturday sports

9:00 a.m.—U.S. college basketball playoffs start with three western games at 9 a.m., 11 a.m. and 1 p.m.—5.

• 11:00—The Canadian curling final—2, 6.

2:00 p.m.—The Doral golf open—7, 12.

3:30—Pro bowling from Louisiana—4.

5:00—NHL hockey, New York Rangers at Vancouver—2, 6.

Saturday movies

2:00 p.m.—Pinup Girl (1943 Betty Grable). Life hasn't changed much; in wartime, it was anything for the guys and now, well, just change the u to an a—2.

2:00—Our Little Girl (1935 Shirley Temple)—11.

3:00—Ladies' Man (1961 Jerry Lewis). A ladies' man once was a gigolo, then a cigarette commercial and now a porno star—5.

3:30—Fahrenheit 451 (good 1967 Ray Braebury futuristic chiller), Cyril Cusack, Oskar Werner, Julie Christie. Just short of great—7.

8:00—A Run for Your Money (good 1949 English sudden-riches comedy), Alec Guinness, Donald Houston. First half of a first-rate KCTS double feature—9.

9:00—Western Union (1941 old-style western), Randolpy Scott, Robert Young. Hokum, corn and fun—2.

9:00—Dynasty (new Michener 1850s soaper), Stacy Keach, Sarah Miles. First time on TV despite earlier reports—5.

• 9:00—The Entertainer (new Osborne-drama version), Jack Lemmon, Ray Bolger. Olivier Americanized and set to music—6.

• 9:00—Serpico (1973 Al Pacino, honest cop). Recommended not as a great film but purely for Pacino's acting; repeated on Channel 6 at 11:20—8.

• 10:00—The Importance of Being Earnest (neatly done 1952 Oscar Wilde), Michael Redgrave, Joan Greenwood, Edith Evans, Margaret Rutherford and you don't get casts like that any more—9.

11:00—Rosie (dreadful 1967 Rosalind Russell flop). Some stars are great because they die young, some are great because they live long and some stick around too long—7.

11:00—Konga (amusing 1961 monster), Michael Gough. Harmless—11.

11:30—Firecreek (overviolent 1968 western), James Stewart, Henry Fonda. Going-through-the-motions time—12.

11:45—The Gatling Gun (underinteresting 1972 western), Guy Stockwell. Only in America would a movie glorify a gun—4.

12:15 a.m.—Man's Favorite Sport? (silly 1964 Rock Hudson comedy). With Paula Prentiss and it starts with the improper premise, Alec Merriman notwithstanding, that man's favorite sport is fishing—2.

12:30—Some Will, Some Won't (routine 1970 English comedy), Leslie Phillips, Dennis Price. Most shouldn't—8.

1:00—Five Branded Women (mostly tedious 1960 guerrillas epic), Van Heflin, Sylvana Mangano, Jeanne Moreau, Richard Basehart, many more. Notable mainly as a waste of talent—5.

1:50—On A Clear Day You Can See Forever (1970 Streisand)—6.

2:30—B.S., I Love You (missable 1971 Madave spoof), Peter Kastner. In 1971 Kastner was a star; now, the names in this movie are Louise Sorel of Mary Hartman and Gary Burghoff of MASH. Goodbye, Pinup Girl—8.

Saturday radio

• 2:00 p.m.—The Metopera is Bellini's I Puritani with Joan Sutherland—CBU (690).

4:00—The CBC profiles Canadian playwright George Ryga—CBU-FM (105.7).

7:00—The Toronto orchestra: Mahler's second symphony—CBU.

9:00—Western Canada hockey, Regina at Victoria—CJVI (900).

11:00—The Vancouver orchestra, Pinchas Zukerman and the Brahms violin concerto.

• —Recommended.

36 BUSINESS SERVICES and DIRECTORY

Carpet Cleaning

BARON
CARPET AND UPHOLSTERY CLEANING SPECIALISTS
With our new Fabric Master Equp. we can wet or dry clean any fabric or colour. Antique, tapestry, velvet etc. No scrubbing to harm material. In your home or business. For free estimate.
CALL 477-3414

DOGWOOD CLEANING AND MAINTENANCE
Carpet cleaning specialists. Free estimates. 592-4157.

MAC'S RUG AND UPHOLSTERY Cleaners, Ph. 385-7479.

Cement Contractors

PACIFIC CEMENT FINISHERS specializing in driveways, patios, sidewalks, floors. Free estimates. Call 384-2737 after 6 p.m.

36 BUSINESS SERVICES and DIRECTORY

Cement Contractors

LEO FRISS CONCRETE LTD. Curb and gutter, curbs, driveways, patios, steps, sidewalks, retaining walls and concrete repairs. Commercial and residential 592-7334.

SPECIALIZE IN BASEMENTS, carports, sidewalks, patios. Free estimates. 388-4806.

Cleanup Services

BASEMENTS, GARAGES, attics, yards cleaned and rubbish hauled away. Will purchase anything of value. Special rates for Old Age Pensioners. 384-4408, 592-4477.

NO CHARGE AND UP
Two young responsible men have large truck. Basement, attics, composts, etc. Very reasonable. Bob's. 386-2451 anytime.

FAMILY MAN WITH TRUCK needs work, will clean-up yards, basements, garages. Will also do demolition. 478-6054.

36 BUSINESS SERVICES and DIRECTORY

Cleanup Services

PROMPT—EFFICIENT
Yards, basements, hauling of debris. Complete janitorial service. Gutters cleaned. Call Larry, 477-8711 or 592-6131.

DAVIES BROTHER CLEAN-UP service. Basements attics, yards, etc. 642-3057.

CALL DAVE FOR HAULING AND clean ups. Immediate service. 592-1431.

RELIABLE FATHER AND SON cleanup services and painting. 384-1705, anytime.

DEPENDABLE CLEANUP yards basements garages, attics, etc. Phone anytime, 384-8297.

VETERAN PENSIONER WITH pickup will do cleanups, odd jobs. 385-7965.

BASEMENTS, YARDS, ATTICS cleaned. Interior and exterior painting. 386-2310, 384-7261.

MAN WITH PICKUP — SMALL cleanups, anytime. 388-6049.

LO-COST
Moving, hauling, clean-up. 592-6273

Contractors

WHEATON CONSTRUCTION LTD.
General Contractors
Building Consultants
385-5702

Quality FRAMING
Tom 477-8673
Ian 595-1883

ALRIGHT BUILDERS LTD. GENeral contracting. 479-1160. Residential and commercial. Custom built homes. Renovations and alterations. Drafting and plan service. Engineering and Consulting.

HITECT CONSTRUCTION
Specializing in rebuilding — adding or new. Let our experience save money for you. Evenings 478-6152, 383-8228.

T. AND C. BUILDERS LTD.
Framing
385-5293 385-8587

JOHN LIEN CONSTRUCTION General Contractor 479-7030. Residential and Commercial and renovation specialists.

COMMERCIAL RENOVATIONS A specialty, framing and custom finishing. 592-7013.

FARMER CONSTRUCTION
Design — Renovations
388-5121

OWEN'S CONSTRUCTION. RENOvations, alterations, custom finishing. For estimate call 383-7452.

Delivery

A TURTLE DELIVERS
Fast and Reliable
388-9893

Drafting

EVERY KIND OF ARCHITECTURal drafting and designing services; also colour illustrations. 382-3959.

Draperies

Sears
Custom-Made DRAPERIES
Choose from our great fabric selection. Drapes PROFESSIONALLY MADE and INSTALLED IN YOUR HOME.
CHARGE IT
Phone 595-9111
NO OBLIGATION
Simpsons-Sears Ltd.

the Bay
DRAPES and SLIPCOVERS CUSTOM-MADE
Made by our own expert seamstresses. Large selection of fabrics to choose from. Use your Bay Account.
For a FREE estimate phone 385-1311, local 244 or 246.
HUDSON'S BAY COMPANY

HOURIGAN'S
Floor Covering Specialists
NOW SHOWING DRAPERIES
PROMPT IN HOME SERVICE
715 PANDORA AVE. 386-2401

PROFESSIONALLY MADE DRAperies from your material. 477-6804.

Dressmaking

ELIZABETH ANNE DRESSMAKing. Brides, bridal attendants, graduations. Victorian and children's clothing. Expertly made to your liking right here in Colwood. 478-8786.

DRESSMAKING, MY HOME, EXperienced in all patterns and styles. Phone 388-7861, extension 183, ask for Suzanne.

ANNA LISA'S SPECIALIZING IN wedding gowns, formals, suits. 386-9062, 386-9022.

MADE TO MEASURE. SKIRTS, blouses, dresses, suits. Reasonable rate. 386-1096.

ALTERATIONS DONE IN MY home. Reasonable. Phone 595-8650.

PROFESSIONAL DRESSMAKING AND ALTERATIONS, 383-7098

Electrical Contractors

OLDER HOMES REWIRED — NO down payment. We finance through B.C. Hydro Plan.
EDDY'S ELECTRIC — 385-7666

Excavating

EXCAVATING, LAND CLEARing, road building, demolition, sand and gravel, equipment rentals. 24-hour service. Radio controlled.
O.K. Trucking Co. Ltd.
Bus. Office, 2840 Nanaimo, 386-3414
Dispatcher, 2720 Turner, 382-6136

BLASTED ROCK FILL
Free for removal. View Royal area, call after 6, 384-1707.

PAUL'S EXCAVATING, BACKhoe with extended boom, hourly or contract, sewers, septic tanks, installations, free estimates. Call anytime, 384-8982.

PEDERSEN EXCAVATING — backhoe work and sewer installation. Contract or hourly. Free es- Phone 479-5963.

ROBERTSON'S EXCAVATING, 450 Case, land clearing, bulldozing and backhoe. 595-8530.

WE GO WHERE BIG EQUIPment won't fit. Free estimates. Trask's Mini Excavating. 478-4784.

TANDTM DUMP TRUCK, PHONE anytime, 384-0026 or 384-8075, pager no. 392.

Fencing

ALL TYPES OF FENCING — chain link, good neighbor, picket, etc., or repairs, free estimates, all work guaranteed. 382-0982.

FENCES BUILT OR REPAIRED, any style, reasonable rates. 382-2732, 478-1050.

ALL TYPES FENCING, BUILT or repaired. Very reasonable. All work guaranteed. 477-4908.

Flooring and Sanding

M & M FLOOR
COMPLETE FLOORING CENTRE
Hardwood, Carpets and Linos
532 William St. 384-0343
NIGHTS: 386-3078 or 383-2581.

Gardening

HARVEY'S GARDEN SERVICE Prunings. remove dead grass, moss, power raking, aerating garden maintenance. Fong. 479-7078, 384-8621.

36 BUSINESS SERVICES and DIRECTORY

Gardening

GARDEN BEAUTIFICATION
All phases of making your garden lovelier, re-designing, rock-work, either new walls or re-building of delapidated walls, clean-up, repairing of sidewalks, steps, etc. Winter rates still effective. Free estimates, 382-8308.

ARBUTUS LAWN AND GARDEN maintenance. Expert pruning, landscaping. Free estimates. 478-5498.

TUDOR LAWN CARE
Power raking, aerating, fertilizing, spraying and Garden Maintenance. 386-2602.

ARBUTUS LAWN AND GARDEN, maintenance, power raking, fertilizing contract maintenance, clean up. 478-5498.

VANHUET GARDEN MAINTEnance, power raking, aerating, pruning, hedge trimming, etc, Residential or commercial. 595-4766.

MARLEE GARDENS LTD.
Fruit trees, shrubs, etc., pruned. Lawns power-raked, landscape and garden work. Call now 652-3705.

KENS LAWN AND GARDEN Care, garden clean-up, landscaping and maintenance, commercial or residential. 479-3773.

GARDEN TILLING, MAKE YOUR reservations Now. Phone 479-3059 after 5 p.m.

GARDEN MAINTENANCE, fruit trees, ornamental pruned, 12 yrs. experience. Phone 383-8363.

ED'S TRACTOR SERVICE. VEGetable gardens, yards, rotovating, levelling, etc., 479-2204.

TREE PRUNING, SPRAYING, hedge trimming, cleanup and maintenance, reasonable. 477-4740.

SOIL TESTING
Results given within 24 hours. $5 per test. 652-5610.

FRANK'S GENERAL GARDENing and pruning. 477-6661.

Gutter Cleaning and Repair

Aluminum Gutters
5" CONTINUOUS in baked enamel.
B.C. ALUMINUM 479-7121

GUTTERS AND DOWNPIPES cleaned. Repaired, etc. Very reasonable. All work guaranteed. 477-4908.

EAVES. CLEANED, REPAIRED or replaced. Reasonable rates. 384-1696.

LO-COST
Gutters cleaned, repaired, replaced. Free est. 592-6273.

Handymen

FAIRFIELD FIXER
Phone Jack for fast service. I'll come to you! Automobile and small engines repaired and tuned electronically. Lawnmowers, rototillers, small outboards readied for new season. Plumbing and electrical repairs and additions. New hot water tanks installed, old ones patched. Burned out range elements replaced, extra outlets installed, washers and dryers hooked up, leaky taps fixed, etc. Small carpentry jobs, interior painting and wallpaper. Quality work at reasonable prices. Free estimates. Phone 383-3385.

HANDYMAN AVAILABLE, RENOvations, small jobs, experienced log house builder, phone for free estimates. 386-1904. 656-6651.

FAST, QUALITY GARDENING at reasonable rates. Bill, 478-0843.

GARDENING CLEANUP. G. Barla, 479-9278.

Home Improvements

Feature Kitchen Centre
2610 Douglas 385-4921
Specializing in KITCHEN and BATHROOM RENOVATIONS
largest Selection of KITCHEN CABINETS and VANITIES on the West Coast
FREE ESTIMATES
GUARANTEED WORKMANSHIP

J and J's
REPAIRS AND INSTALLATIONS OVERHEAD DOORS, RESIDENTIAL AND COMMERCIAL
Having Problems Opening and closing your garage doors? If so, give us a call. Fast efficient service. Jim Haslam, 385-6279, after 5.

ALCAN BUILDING PRODUCTS
Almetco Div.
SAVE HEATING DOLLARS
Storm Windows — Thermal Glass
Alcan Siding
Days 652-3901 Eves. 652-2761

CHARY CONSTRUCTION SERVICES LTD. 384-2429
Renovations — Repairs

Insulation

CUBBON ON COOK
We will blow in Celufibre. For a FREE estimate call today. 384-8181.

BORDEN INSULSPRAY
UF foam fills those cold heat hungry walls on your home. Call Victoria Foamco, 383-8233.

PACIFIC COAST INSULATION and Roofing Co. Ltd. 656-1513.

Janitor Service

COMPLETE JANITOR SERVICE, reasonable rates, quality work, commercial and residential for free estimates, phone Dave, 658-8444.

Landscaping

BARKER LANDSCAPING LTD.
—since 1940—
Lawn specialists. Expert and considerate garden layout and shrub placement — sketches — ideas. Our expert stonemasons can build you anything in rock or slate — walls, patios, pools or pillars — etc. For a free competitive estimate, call 595 8323. Terms.

MARLEE GARDENS LTD.
Let our extensive knowledge assist you in planning your English Country, low maintenance or Japanese Garden. We guarantee all shrubs, trees and lawns. For helpful information, ideas, etc., call 652-3705.

SAANICH LANDSCAPING
Concrete Landscaping. Stone work, rock walls. Lowest prices. Free estimates. 479-6490.

HARVEY LANDSCAPING, NEW lawn, design, lawn care. Fong 479-7078, 384-8621.

Masonry

TONY'S STONEWORK AND MAsonry, retaining walls, steps, fireplace facings, sidewalks, etc. Reasonable rates. Free estimates. Call anytime. 385-8235.

HAROLD ASMUSSEN MASONRY Chimneys and fireplaces, barbecues, small repairs, etc. Free estimates, 478-5460.

HIQUAL MASONRY
Highly specialized in custom masonry work. 383-8228, 478-6152.

QUALITY STONEWORK. REAsonable rates, phone 477-5594.

Moving

MEL'S MOVERS
Local deliveries and household moves. Reliable service at reasonable rates. 384-2523.

BISSONS MOVING AND STORAGE Ltd., household and piano moving specialists. Serving Victoria and Vancouver Island, 384-6442.

Painters and Decorators

ISLAND DECORATORS
Painters Paperhangers
Spray Painters
Plaster Repairs
Convenient Time Payments
383-9059 Eves. 382-1479

FAST AND EFFICIENT PAINTer will paint anytime. Free estimates. 383-5638 or 382-9852.

36 BUSINESS SERVICES and DIRECTORY

Painters and Decorators

CLARK AND PATTISON PAINTING CONTRACTORS LTD.
Brush or spray. Paperhangers. Texture and vinyl work. Will do all or part of any job. Paint store, BAPCO, GENERAL and PRATT AND LAMBERT paints, and rentals of all painters' equipment. Terms if desired Phone 384 0443, 760 Bay St.

BROTHERS PAINTING AND DECORATING
Free appraisals, cost consultant. All types of painting. All types of repairs. Commercial, farm, residential. Lowest rates. Terms. Work guaranteed. 383-8112.

DOWSON PAINTING CONTRACTORS 385-6042
Residential, commercial. Ames Topline Paint. Home answering service. Work guaranteed.

NICKS PAINTING AND DECORATNG
Interior and Exterior painting and repairs and paper hanging. All work guaranteed. Free estimates. 595-1783.

RESIDENTIAL COMMERCIAL
Fast and efficient tradesmen to do your painting and wall papering, call now for estimates on your exterior paint jobs. 477-8854.

INTERIOR — EXTERIOR
Special low rates. For clean job. Self-employed. Phone Douglas at 477-5207.

PAINTING AND DECORATING reasonable rates, satisfaction guaranteed. Terms. 595-4905, 479-2473.

B.M.B. PAINTING AND ROOFing contractors, residential and commercial free estimates, reasonable rates, 479-4547.

AVERAGE ROOM $35, INTERIor, exterior. Guaranteed work. Free estimates. 479-6934.

PAINTING, SELF-EMPLOYED, reasonable rates, call Gordon 477-3773.

INTERIOR AND EXTERIOR painting, decorating. Free estimates. 385-1239.

PAINTING, INTERIOR AND EXterior, paper hangings by qualified tradesman. 598-5931.

Permanent Coatings

WHY PAINT
When you can have Duratex for about the same price. Check and compare.
386-9313

Plasterers

PLASTERING, STUCCOING, TEXturing old and new ceilings, repairs. Fred Blanchard and Sons, 656-4211.

COLEMAN PLASTERING LTD. Lath, Plaster and Stucco, 598-3433.

STUCCOING, PLASTERING, ALterations, reasonable. 479-4779.

Plumbing and Heating

DAVIDS PLUMBING
For repairs, alterations, plug drains. Call 384-2012.

RELIABLE PLUMBING AT THE right price, new construction. 477-8831.

Repair Service

SEE FAIRFIELD FIXER UNDER Handyman, or phone 383-3385.

Roofing and Siding

H & R ROOFING
Cedar shakes, free estimates. 656-3264.

PUFF THE ROOFER'S
Shaking up a storm. Contract labour. 384-4904.

PARKER JOHNSTON LTD.
1855 BLANSHARD, 382-9181
"Roofing Victoria Since 1935"

ROOFS REPAIRED OR REplaced, reasonable rates. 384-1696.

Sewers

TRASK'S MINI EXCAVATING. Free Sewer estimates. Fast and efficient service. 478-4784.

Tailors

OAK BAY TAILORS
Tailoring, alterations ladies and men Quality leather alterations. 1826 Oak Bay Ave. 598-4131

BRITISH CUSTOM TAILORS
1311 Blanshard 383-2632

Tree Service

CEDARDALE TREE SERVICE LTD.
Large shade and ornamental trees scientifically pruned and sprayed. TREE REMOVALS. Stump chipper.
(Rep.) Charles Cowie 385-9931

MOUNT VIEW TREE SERVICE
Everything in trees.
Big or small, we do them all. 479-3873.

38 TRAVEL

R.E.S.T. TOURS LTD.
Reno Tours
7 Exciting Days
MARCH SOLD
May 15th-21st
Sept. 28th-24th
Oct. 16th-22nd
ONLY $125 EA. SHARING

LAS VEGAS
Only 6 seats left at $175 ea. sharing
(Circus, Circus)
Las Vegas
NANAIMO
753-6833 (EVES.)
VICTORIA
386-3528 (DAYS)

WARDAIR 1976 CHARTER FLIGHTS

LONDON	FROM $389
PRESTWICK	FROM $394
AMSTERDAM	FROM $409
FRANKFURT	FROM $419
COPENHAGEN	FROM $449
OSLO	FROM $435

IMMEDIATE CONFIRMATION on Flights from 2 weeks or as long as 3 months.
Phone 384-7121
BUDGET TRAVEL

REDWING'S
Reno Fun Flight
Fly CP AIR to RENO every Saturday, big bonus packages from $189 per person sharing.
REDWING TRAVEL LTD.
645 Fort St. in the Yarrow Building
383-5311 382-5194

TWO BEDROOM CONDOMINIUM for rent in Maui, summer rates available. 477-6138.

FOR RENT, CONDOMINIUM IN Maui. Phone 385-1038.

FOR RENT LARGE 2 BEDROOM condominium suite Maui, 592-1690.

39 PERSONALS

GENTLEMAN SEEKS LADY companion from 35 to 45 with zest for life. Reply with some information. Victoria Press, Box 679.

NEEDING RIDE FROM METchosin to Highrock School. Esquimalt, 384-1965.

EXOTIC AND GO-GO DANCERS required. See Help Wanted, Classified Sectioon.

WHO CARES IF YOU ARE pregnant? Birthright does. Phone 384-1431.

4TH YEAR MED STUDENT, handsome but shy, seeks woman for companionship 383-0806.

39 PERSONALS

51-YEAR-OLD WOMAN, 5'7¾", slender, wishes to meet non-smoking man, age 50 or older, with means. Success in enjoyment of people, dancing of all kinds, playing musical instrument, seamanship, gardening, carpentry, highly prized. Victoria Press Box 707.

PROFESSIONAL GENTLEMAN, sincere, early 40's, 5'11", good income, would like to meet lady similar age or younger. Must be sincere. State particulars. Victoria Press Box 667.

WIDOW SEEKS DANCING partner. Christian gentleman about sixty, opportunity to learn modern steps at no expense. Victoria Press, Box 730.

ENERGETIC, ENTHUSIASTIC, working mother wishes to join, start, or investigate a combined families co-operative. Reply Victoria Press, Box 714.

MAN, 25, WANTS COMpanionship of fun loving unattached female of similar age. Many interests. Victoria Press, Box 703.

DIAL-A-THOUGHT FOR HELPful thought. 592-4332.

MULTIPLE SCLEROSIS CAN BE cured if diagnosed early. 652-2392.

40 BUSINESS PERSONALS

LUXFORD DIVORCE SYSTEMS INC.
You may not have to be separated 3 years to get Divorced!
1. No money down — monthly payments.
2. Includes lawyer's fees.
3. Your divorce can begin Immed.
For further information call:
Victoria Office
383-6724
210-620 View St.
Chargex, Master Charge Welcome.

SERVING VICTORIA, LADYSMITH, DUNCAN
DO YOUR OWN
DIVORCE!?
FIND OUT HOW. For free brochure and copy of Divorce Act, phone 386-9617. Typing service also available. Victoria Divorce Service Ltd. (Authorized Independent distributor for Western Divorcervice Ltd.)

HYPNOSIS
Stop smoking, lose weight, sleep soundly, master emotions, eliminate nervous tension, break negative habits. Lecture service available. Professional hypnosis by appointment only.
Alpha Centre—595-4022

NEED HAND BILLS OR CIRCUlar letters printed on a regular basis? Why not take a look at our Rex Rotary mimeo and stencil cutters as low as $850. We have some used ones as well Greir's Business World. 385-1511.

SAANICH PENINSULA GUIDANCE Association. Parents skill training, family counselling, marriage counselling, individual counselling. Need to talk over a problem? Call 656-1247.

THE LEE NAIL SYSTEM
Now at Milady's. The first paint on nail lengthening system so natural you can wear them unpolished. If you are unhappy with you own nails, call 385-3389.

VIC HIGH GRADS
and Local Merchants. Vic High's 100-year souvenir programme needs ads. Contact Gerry 477-0329, copy deadline April 2.

FOR THE NEW BUSINESS MAN you will need an office copier, we have a great selection from only $229 Greir's Business World 385-1511.

TYPEWRITER AND ADDING machine cleaning includes new ribbon, pickup and delivery $15.95. 386-9685, 384-0912, 9 a.m.-9 p.m. Norwood Enterprises.

DAY FISHING OR SIGHTSEEing, Cowichan Bay and proximity. $10 per person. Weekends only, phone 745-3723.

RELIABLE DRIVER WILL DEliver your truck (approximately 24 ft.) from Toronto to Victoria. 478-0450.

LADY HYPNOLOGIST — STOP smoking, lose weight, self hypnosis. By appointment only. Alpha Centre—595-4022.

MRS. PAYNE-JONES TRANS medium. Questions answered. 386-3603.

ENTREPRENEUR'S MUTUAL backscratch club forming, call 598-2940 noon-midnight.

INCOME TAX PREPARED YOUR home. By appointment. Mrs. Gale C.B.S. 384-5524.

VICTORIA HYPNOSIS CENTRE 101-645 Fort St. 388-9722.

SCRAP CARS HAULED. 478-9571

42 EDUCATION

TYPEWRITER AND ADDING machine cleaning includes new ribbon, pickup and delivery $15.95. 386-9685, 384-0912, 9 a.m. - 9 p.m. Norwood Enterprises.

TUTORING PROFESSIONAL help by experienced teacher. French, math., new and old methods. 598-2331.

DRAWING AND PAINTING, LIFE landscape and imagination. 479-4956.

60 FUEL

ALDER AND FIR MIXED WOOD for sale Sat. and Sun. Only $5 for a trunk load, $25 for a truck load on our parkin LOT Beecher Bay Rd. East Sooke. Percy Brown 642-3597.

MANDER TRUCKING
Agricultural sawdusting-hog fuel and bagged sawdust, 8-4:30 Monday-Friday, 478-5332; 479-7629 or 477-5053.

EXCELLENT ALDERWOOD FOR sale, $45 per cord, ½ cord, $25, delivered. Phone 385-2802, 478-3954.

DAVIES BROTHERS FUEL, Alder wood, $28 per pickup load. Delivered. 642-3057.

FURNACE OR FIREPLACE wood for sale. Alder and Hemlock. 642-3972.

63 TIMBER

WANTED TIMBER
FELLED, BUCKED or STANDING
Fir, Cedar or Hemlock
TOP PRICES PAID
Ideal Sawmill Ltd. 385-0441

WANTED SECOND GROWTH Timber, top prices paid, 5 acres or more F.T.S. Logging Ltd. ph. 743-2408 collect anytime.

WANTED: TIMBER, STANDING or felled. Top prices paid. 388-5704.

65 BUILDING SUPPLIES

IMPERIAL BUILDING MATERIALS LTD.
The Builders Supply House
CONTRACTOR TO YOU PRICES!
CERAMIC TILE from 79c sq. ft.
CLEARANCE OF BAPCO PAINT
⅓ off suggested list.
METAL BIFOLD DOORS
⅓ off suggested list.
EXTRA SPECIAL — Dozens of assorted size MIRRORS, some with slight defects. SUPER QUALITY mostly 5mm. Float. LOW, LOW Prices. Example 16"x60" with bevel edge $13.95 ea.
BUY WHERE THE BUILDER BUYS FOR LESS.
Master Charge — Chargex
2955 DOUGLAS ST.
386-1401
STORE HOURS
Mon.-Fri. 8-5, Sat. 8-12
Member of Victoria HUDAC

USED 16 LINEAL FEET OF kitchen cabinets, uppers and lowers. $300. 477-2470.

CEDAR SHAKES FOR SALE, 18" cottage shakes and 24" tapers. Call 478-0533. Anytime.

65 BUILDING SUPPLIES

LUMBER WORLD
GLIDDEN — "Fast & Easy" PAINT — Interior-Exterior Latex $5.95 Gal.
Semi-Gloss Enamel $8.95 Gal.
BLACK and DECKER 7¼" Combination Blade $1.95 Ea.
STANLEY Wood Handled Hammer $2.88 Ea.
All Steel Hammer $6.66 Ea.
FULLER 4 pc. Chisel Set — ¼"-½" ¾"-1" $7.49 Set
TROUBLE LITE — 25 ft. Cord $3.99 Ea.
CEDAR POSTS: All No. 1 Grade Rough Cedar, 4"x4"
5 ft. $2.40 ea. 6 ft. $2.88 ea.
7 ft. $3.36 ea. 8 ft. $3.84 ea.
10 ft. $4.80 ea.
WE HAVE A REALLY GREAT SELECTION OF 1" ROUGH FENCING CEDAR IN STOCK — Remember — we are your "CEDAR CENTRE FOR '76"
LUMBERWORLD
3955 Quadra St.
One block south at McKenzie
479-7151
Open Six Days a week
7:30 to 5:30
CHARGEX

Home Lumber
LUMBER SPECIAL

	Price per 1000 BM
2x4—6' 2 BTR. Hem	$ 75
2x4—8' 2 BTR Hem Studs	$155
1x10 M-R Shiplap Hem	$149
2x4 Std. BTR. Hem	$169
2x4 Utility Fir	$110
2x6 Utility Fir	$105

FIR PLYWOOD

4x8—⅝ Std. T-G	$ 9.50
4x8—⅜ Uns. D.	4.91
4x8—½ Uns. D.	6.60
4x8—⅝ Uns. D.	7.50
4x8—¾ Uns. D.	9.37
4x8—¾ Sanded D	10.50

Cabinet Plywood

4x8—¾ L.C. Sen	$32.95
1x12 K.D. Spruce Shelving Lin. ft.	.39

GYPROC SPECIAL

	Price per 1000
½" Gyproc	$ 85.00
½" Firestop	$ 95.00
⅝" Firestop	$110.00

INSULATION

	Price per 1000
R7x2½" Fiberglas	$ 72.00
R12x3½" Fiberglas	120.00
R20x6" Fiberglas	205.00

STUCCO WIRE
16-16" 23.50
NAILS
2¼ plus 3¼ CW 13.95
ASHPHALT SHINGLE
210 Wt Self Seal $19.50
SPECIAL QUANTITY DISCOUNTS ON VOLUME ORDERS
DELIVERIES made ANYWHERE on VANCOUVER ISLAND. Before you buy COMPARE OUR PRICES. For QUALITY, SERVICE and GUARANTEED SAVINGS, phone:
HOME LUMBER and BUILDING SUPPLY
470 ARDERSIER RD.
386-3374 — 385-8711

STEWART & HUDSON
LUMBER SPECIALS
Econo Grade 2x4
4' — 18c ea 8' — 36c ea
5' — 22c ea 10' — 45c ea
6' — 27c ea 12' — 54c ea
Util CEDAR Rough or S/S

	5'	6'	8'	10'
1 x 6 —	55c ea	64c ea	88c ea	1.10 ea
1 x 8 —	74c ea	88c ea	1.18 ea	1.47 ea
1 x 10 —	99c ea	1.19 ea	1.57 ea	1.97 ea

Util. CEDAR POST Special.
4x4 6' $1.33 each
CHAIN LINK FENCING
Green Vinyl Coated
All Rolls 50' long
36" $29.88 ea
42" $34.88 ea
48" $39.88 ea
BUDGET PLANS — CHARGEX
Open Mon.-Sat. 7:30-5:30
STEWART & HUDSON Ltd.
400 Gorge Rd. E. 386-3211

ZONOLITE INSULATION CLEARANCE
ONLY $2.19 per bag
FREE DELIVERY on 20 bags or more.
Phone your oder in
PANELLING CLEARANCE
Lamina and SORRENTO series. 8 wood grains to choose from. Reg. $6.49.
CLEARANCE PRICE $4.99 sheet
or
SIMULA ROSEWOOD and WALNUT
Reg. $5.95
CLEARANCE PRICE $4.29 sheet
FREE DELIVERY on 10 sheets
Phone your order in
SPECIAL PRICES on fibreglass insulation

SLEGG BROS.
CASHWAY LUMBER
ADMIRALS at CRAIGFLOWER
Phone 388-9975
FIFTH ST — SIDNEY
Phone 656-1125
SPECIAL PRICES to home builders . . . Bring in your plans for our estimate.

SAANICH LUMBER YARDS
3041 Douglas St. 385-2486
Night Phone 479-1423

Materials for 12x20' garage (roofing extra)	$290.00
Sabot kit (sailing)	$47.00
8'x10' Greenhouse	$245.00
Pram Dinghy kit	$ 37.00
Work bench materials	$ 12.00
Compost Box, 4'x6'	$ 10.00
Garden Sheds, 6'x7'6"	$145.00

Marples Wood Chisels $36
ISLAND SAW CO.
617 CHATHAM ST.
385-5500
1 block E. Capital Iron between Douglas and Gov't.

QUALITY 18" CEDAR SHAKES. Buy direct from manufacturer. 478-2740, 383-2243.

65 BUILDING SUPPLIES

Cubbon on Cook

PRE-HUNG DOORS—seconds	$19.95
GYPROX 4x8-⅜	2.49
CELUFIBRE per bag	4.49
CERAMIC TILE 1" per sq ft.	.67
2¼" per sq. ft.	.98
COMPOST BOXES 4'x6'	13.95
Concrete INCINERATOR	14.95
Clear Pine DOOR JAMB	7.24

CHARGEX
1720 Cook 384-8181
WE DELIVER

MOORE WHITTINGTON LUMBER LTD.
2614 BRIDGE ST.
386-1333
DOORS
Victoria's door headquarters.
All types — entrance, pre-hung, pocket door frames.
Some seconds and inventory clearance items at low prices.
Victoria's only complete:
SASH, DOOR and MILLWORK MANUFACTURING PLANT.

CUT YOUR OWN BUSH POLES, 2" to 14", some suitable log house. 50c and up. 743-5288 Cobble Hill.

70 MUSICAL INSTRUMENTS

HAMMOND ORGAN
SERVICE for all ORGANS
INSTRUCTION — at all LEVELS
SALES
New and Pre-Owned Organs
NEW HAMMONDS
From $699
PRE-OWNED ORGANS
From $399
DROP IN AND SEE THE ALL NEW SOUNDER ! ! !
BY HAMMOND
HAMMOND ORGAN
STUDIOS AT
3400 DOUGLAS ST.
(Just Across Douglas from Woolco)
388-9177

Scott PIANO & ORGAN
PUT A PIANO IN YOUR LIFE
Good used reconditioned pianos from $695.
3 Locations
DOWNTOWN
612 Fort St. 386-2434
HILLSIDE MALL
Hillside Mall 595-1775
NANAIMO
33 Victoria Cres. 754-4125

Guaranteed Trade-Ins
By one of our specially priced nylon string guitars. $59. Complete with 100% guaranteed trade-in.
NELSON'S
MUSIC CENTRE
1315 Gov't. 385-9728

SPECIAL
Hammond "Cougar" organ.
Current model.
Top condition.
$2,495.
SOUND OF MUSIC SALES LTD.
REGINALD STONE MANAGER
1517 Quadra St.
383-0239

RENT TO OWN
PIANOS AND ORGANS
GLEESON MUSIC CITY
829 Broughton
(near Royal Theatre)
Parking at Rear — 388-9632

Gibson Marauder; Gibson ES 125 TC; Mann L6 style, Mann left hand Les Paul style guitars; Fender Marshall and VT amps.
SOFT SOUNDS
2031 Oak Bay Ave. 598-1524

MUST SELL
Hagstrom Bass, less than a year old. Gibson Triumph Shipping Case, new ($40). Roto Sound Strings and strap included. $275 or offers. 478-5903.

KASINO 16-CHANNEL MIXER; Fender Telecaster; 18-inch Goodman Speaker in cabinet; 2 PA columns; Sunn Concert Lead Amp; Emporador Guitar, 383-3518 or 384-0084.

1 GUILD JS BASS 2, PRICED for quick sale, $290. Complete Sound source bass system, $1100 new; sacrifice for $800. 592-7169 after 6 p.m.

FOR SALE: 120 BASS LADIES' accordion. White. Only used for taking lessons for 1 year. $375 new — sell for $225. Case and music stand included. 746-4098.

FOR SALE, DYNACO POWER amp, Dynakit pre amp. Two 12" speakers. Excellent for beginner, 477-6383.

THOMAS ORGAN. LAWRENCE Welk model. Spotless. Has Bandbox, playmate, chimes, etc. and cassette method of learning. Owner. 477-6641.

FULL SET ROGERS DRUMS, good cymbals, carrying cases, make me an offer. 598-1010. 9-12, 1-5. Tues.-Sat.

HOFNER BASS GUITAR WITH case, excellent condition, offers. 479-1324.

WILL SELL SPINET MODEL organ with percussion and bench. $595. 382-9542.

NEW 1 PAIR OF ALTEC P.A. horns, drivers, crossovers, boxes. Included RPM. 384-5521.

GRAND PIANO, 7' CHICKERING, completely reconditioned and refinished, $3,900. Phone 598-2202.

9-PIECE DRUM SET, IN EXcellent condition. $350 or offers. 479-3000.

NEWCOMBE UPRIGHT PIANO, beautiful tone and condition, offers to $800, 642-3357.

COMPLETE SET LUDWIG drums, excellent condition, offers, 598-1375.

ELECTRIC PIANO, ROLAND EP-10 with Pioneer mini-amp. $375. 595-4873 after 5.

FENDER TELECASTER, NEARly new, $300. Phone 386-7907.

WANTED VIOLIN, BOW AND case. Call Margaret at 382-0843.

GOOD RAVEN GUITAR FOR sale, $75. 382-9660. Ask for Wade.

JAPANESE GUITAR AND AMP excellent condition $275. 595-6803.

70 MUSICAL INSTRUMENTS

YAMAHA
MUSIC CENTRE
Yes We Rent Organs
PHONE: The Bay 384-9131
Mayfair 386-6339
JAMES PIANO AND ORGAN LTD.

PAMUS
MUSICAL INSTRUMENTS
"Where Good Music Begins"
1108 Blanshard St. 386-8475

ELKA 2 MANUAL ORGAN WITH RHYTHM, $995. BERNIE PORTER MUSIC, 725 CALEDONIA. OPEN 9:30 - 9, MON.-FRI., SATURDAY 9 - 5:30. PARK FREE ON THE PREMISES. DOWNTOWN NEAR THE BAY", 382-9542.

SPECIAL
Yamaha GC 33 model classical guitar, in excellent condition, $195.
Hall-Fairfield Music
728 Fort 385-3307

PIANO TUNER — CRAFTSMAN. Norman Duckworth, 595-5251.

6-STRING CLASSICAL GUITAR new strings, $30. 652-2966.

PIANO FOR RENT $35 PER month, phone 477-5018.

ELECTRIC GUITAR AND GARnett amplifier, owner. 477-6641.

77 MOTORCYCLES

ONLY 1 LEFT
1976
KAWASAKI
KZ 900
$3,299
FREDERICK MOTORS
616 Queens 383-0823
D.L. 00834A

SPECIAL
YAMAHA
MINI ENDURO'S
80" with lights $595
$55 Dn. $30 Monthly
80" No lights $549
$50 Dn. $28 Monthly
FREE BONUS: Helmet and Shield with Each Bike ($31 Value)
All Term O.A.C. over 2 yrs.
AT
MULLINS MARINE
SALES LTD.
382-1928 382-4515
925 Yates St. D-00365A

Come and See The
'76 SUZUKIS
Here Now at
Colwood Honda
Div. Mullins Marine
2781 Millstream 478-8831
Left off hwy. at Western Speedway
Dealer Licence Number D-00366A

BIG BORE KITS
and Hi-Performance cams for Kawasakis and Hondas now in stock at
POWERTOWN M.C.
384-1249 614 Grenville

FREDERICK
MOTORCYCLE SALES
KAWASAKI
SUZUKI — BMW
Repairs — Service to All Makes
616 Queens D.L. 13590 383-0823

1972 400 SUZUKI ENDURO, EXcellent condition, new helmet included. $500. Between 6-7 p.m. 385-7902.

SPORTSTER 1975 IMMACULATE, show condition, 3,300 highway miles, all original plus custom parts. 383-1267.

HONDA HAWK 305 CC. EXcellent condition. Best offer. 477-1714.

75 SUZUKI T500 180 MILES, 2 helmets, new $1700. Sell for $1400. Cash 656-5837.

1974 YAMAHA 80 MINI ENDURO, good condition, 700 miles, asking $400. 479-5945.

BROOKLANDS MOTORCYCLES
Harley-Davidson — Honda
937 Fort DL-3324 383-5926

1973 YAMAHA 200 ELECTRIC, new in '75 immaculate condition, 1,600 miles, $825. 477-3498.

1942 HARLEY DAVIDSON, COMpletely rebuilt. Phone 652-1658 between 5-7 p.m.

'72 HONDA CL 100, 2,500 MILES including helmet, dirt tire. $450. 479-2796.

1974 750 YAMAHA, IMMACULATE condition, 6800 miles, $1500. Phone 479-9158 after 6 p.m.

FOR SALE 1972 350 KAWASAKI excellent condition, $500. 385-8863 after 7 p.m.

72 MOTO-GUZZI 850, EXcellent condition, 11,000 miles, $1700. Phone 112-743-9060.

'72 MONTESSA COTA, 247 trials. Completely rebuilt motor. $575. 478-8004.

69 TRIUMPH 500. REBUILT 600 miles, short somewhere. Make me an offer. 386-0191.

SELL BEL-STAR HELMET, SIZE 7⅜ and Bel Super Magnum size 7½. 386-3606.

'77 CB 125 HONDA, LOW MILEage, like new, with helmet. First $450 takes. 595-5706.

1974 YAMAHA 80 MINI ENDURO, lights. Excellent. Small helmet. $450. 477-9114.

'75 HONDA CT-90, LIKE NEW. $700. 479-3771.

MINI-BIKE — GOOD CONDITION — new tires and tubes. 385-8630.

WANTED PARTS FOR HARLEY Davidson 45. 479-2683.

WANTED 74 HARLEY CHOPPER, phone after 5:30. 478-4083.

1972 125 SUZUKI TRAIL, $350. 478-3883.

VELOSOLEX, NEW $360. 598-1310

1974 HONDA CB 360, 3,000 MILES. Asking $850. 598-5266.

1974 YAMAHA 125 ENDURO, 700 miles, $840, phone 384-8345.

71 MONTESSA ENDURO GOOD shape $400 or offers. 656-5350.

MONTESA COTA 247. CALL 386-0576 after 5.

74 YAMAHA 650, FARING ETC, $1800. Evenings 478-2440.

HONDA Z50 MINI-BIKE. GOOD condition, $300. 658-5336.

71 YAMAHA 90 CC ENDURO $375 or offers. 479-2748 after 4:30.

1973 HONDA 500—4, EXCELLENT condition. $1,550. 598-3126.

1972 BRONCO TX2 MINI, EXcellent condition, $200. 478-6519.

'73 KAWASAKI 350, TOP SHAPE, $750. 384-4489.

78 BICYCLES

BUY, SELL, TRADE
No middle man, deal direct with qualified, mechanic, save 50% on labor. Expert buckled wheel truing. New, used bikes, all sizes, lowest prices. Skate sharpening 50c. Key cutting, small welding. Open 8-8, Sun. 12-5. 384-5514. Dir. BRC, CCM, Reno Industries, 2519 Government.

39 FT. FG KETCH
Ready to Cruise — good live aboard. An exceptional value at $45,000 or reasonable offer. For full informaiton phone John at 385-2600.

9 FT. DAVIDSON FIBERGLASS frost bite sailing dinghy, complete, also older 3½ H.P. Elta. Versatile as sailer or car top, offers to $450. 478-9301.

CAN'T AFFORD I.C.B.C. BIKE it, Spanish full size 10-speed bike, good condition. 384-9930 between 6-8 p.m. Anytime Saturday.

WANTED GIRLS BICYCLE STANdard 24" model, must be in good condition, 382-5030.

GIRL'S STANDARD BICYCLE 18", good condition, kik stand and basket, $20. Phone 477-0740.

78 BICYCLES

Russ Hay On Government
2542 GOVERNMENT ST.
Between Bay and Hillside
The Leading Bike Shop
384-4722
MASTER CHARGE
TRADES WELCOME
CHARGEX
Open Mon.-Sat. 8:30-5:30

2 WHEELS ARE BETTER THAN NONE!
We have NEW transportation for less than your insurance increase wil lcost ...
3-speeds from $66.95
10-speeds from $85.00
10% OFF CCM — children's bikes, coasters, 3-speeds and 5-speeds.

ESQUIMALT OAK BAY BICYCLE
1215 Esquimalt Rd. 388-6712
1968 Oak Bay Ave 598-4111

LADY'S 3-SPEED RALEIGH ADjustable, good condition, $50. 598-8478.

FOR SALE: LADIES' 5-SPEED CCM. About 100 miles on it. 652-1862.

LIKE NEW, 10-SPEED BICYCLE with accessories, $60. 385-1685.

BOYS 5-SPEED APOLLO STILL under warranty. $85. 478-5184.

10 SPEED SEKINE USED twice, $135. Immaculate. 384-0788.

10-SPEED, GOOD CONDITION. 652-2685.

MEDIUM ENGLISH SINGLE speed boys, rebuilt. $30. 477-9114.

80 BOATS and MARINE

SPRING SPECIALS
USED UNITS

14' RUNABOUT
—full top
—18 h.p. Johnson
—800 lb. trailer
PACKAGE $1,195

16' FIBREGLASS RUNABOUT
—top
—40 h.p. Evinrude Elec.
—1,000 lb. trailer
PACKAGE $1,495

16' DOUBLE EAGLE ('68)
—camper top
—100 h.p. Evinrude elec. ('68)
—1,200 lb. trailer
—built-in gas tank
—tach, speedometer
PACKAGE $2,950

17' K and C THERMOGLASS ('72)
—115 h.p. Volvo I.O.
—camper top
—copper bottom paint
PACKAGE $4,650

17' HOURSTON GLASSCRAFT ('71)
—camper top
—twin '69 33 h.p. Johnson elec.
—'75 1,550 lb. Road Runner
PACKAGE $3,995

17 'DOUBLE EAGLE ('71)
—camper top
—100 h.p. Evinrude elec. ('71)
—'75 1,550 Road Runner
PACKAGE $4,750

19'6" BRANDLMYER CABIN ('68)
—galley
—head, heater
—new camper top
—'71 50 h.p. Evinrude elec.
PACKAGE $3,495

22' K and C ('71) HARDTOP CUDDY
—rebuilt 170 h.p. Volvo I.O.
—trim tabs
$7,450

22' K and C ('72) FLYBRIDGE
—camper top
—galley
—Cuddy cabin
—head, sleeps 4
—225 h.p. OMC I.O.
$8,995

PACKAGE DEALS our specialty
Authorized JOHNSON, OMC dealer
Bob Whyte Marine
SALES AND SERVICE
2226 Harbour 656-6421

INTERNATIONAL KNIVES
"NEW"
Military Service
RCN Type B 20-man liferafts, complete with food, water, medical supplies for 20 men. Includes repair kit, adders, canopy, lights. Gas inflated. Weight 462 lbs. Gov't cost over $3,700. Our price only $1,295.
A FANTASTIC VALUE
Victoria Press, Box 720

30' MONK DISPLACEMENT, 95 h.p. Chrysler FWC., command bridge, dual controls, sleep 5, stove with oven, dinghy and cruising equipment. Surveyed Jan. '76. Insurance value $17,000. At Hebbert's Marina, Maple Bay. Phone Geoff Simpson, 743-2164 or 748-3242.

21' GLASPLY, 165 MERCURY fresh water cooling with cabin heater, sounder, Citizen Ban, galley, head, swim grid, anchor package, compass, life jackets, sporkyak, extra propeller. Condition excellent. Phone 477-1641.

FOR SALE, FULL-SIZE LOFTED lines on plywood, plywood back bone patterns, molds and ballast keel pattern for 35' Atkins designed double ended ketch. 479-3098.

38' DOUBLE PLANK MONK, TRIcabin, diesel cruiser, completed 1975, replacement $95,000. 598-7916 or 383-7624.

19-FOOT BRANDLMYR DAY cruiser 250 h.p. Gray Marine plus many extras. 112-743-9130, Cobble Hill.

14' FIBERGLASS OVER PLYwood,' 33 h.p. Johnson, electric start, boat trailer, $1,000 or offer. 478-7272.

13' FIBERGLASS BOAT, TRAILer, 10 horse Evinrude runs perfectly 30 horse Johnson needs work, $600. 478-4881.

32' MOTORSAILER
Inside controls, launched 1950, completely refitted, first class condition, $23,000. 595-7526.

17' BRANDLMAYR RUNABOUT. Fibreglass over plywood. Freshly painted. Offers. 615 Dunedin or 384-6375.

1975 20' SANGSTER. 188 MERC Cruiser, 55 hours, sleeper seats, walk-through windshield. Asking price $7,500. 656-4362.

1975 15½-FT. RUNABOUT, 50 horsepower electric start, easy load trailer, apply after 6 p.m. 477-5252.

1965 40 H.P. JOHNSON ELECtric, excellent condition. Fresh water only. Tank, hose controls included. $500. 598-4970.

30' B LICENSED TROLLER FOR sale. Offers around $5,500. Phone 656-4507.

'74 9.8 MERCURY OUTBOARD motor, first class condition. 383-3018.

NEW 28' MOTOR SAILER, ALL wood, cabin and deck on. Ready to move. Phone 656-5045.

17-FT. PLYWOOD BOAT, Fiberglass bottom, best offer. 385-0273.

SPORTS YAK WITH OUTBOARD bracket, $130. 477-6365.

BOAT LETTERING A SPECIALty. Ken Warner. 652-2007.

ESKA 7 HORSEPOWER OUTboard motor, new, $325. 478-0777.

25' OWENS, BEST OFFER. 598-2009.

25' BAYLINER EXPRESS CRUISer. 47 hours, 384-9171.

CAL 20, THREE SAILS, EXTRAS, 6 h.p. outboard, $5,000. 658-5092.

18-FT. CABIN, 50 H.P. MERCURY, $1100. 112-743-9130, Cobble Hill.

26' THUNDERBIRD SLOOP, great shape, $6500. 656-6586.

WANTED: JIB OR STORM JIB for 26' sailboat. 383-3979.

13' ALUMINUM BOAT WITH trailer, $525. Phone 748-8854.

NEW 40 PLUS SEA GULL $300. 112-743-9130 Cobble Hill.

14' BOAT, MOTOR AND TRAILer, $200. 911 Arcadia St. 386-9994.

80 BOATS and MARINE

GIBSON Powercraft
Centre Ltd.
2520 Gov't (near Bay)

1975 MODEL TRADE-INS
See our display ad in Friday's Times and Saturday's Colonist

BAYLINER
2750 Victoria
26'3" Command Bridge
— 225 h.p. OMC f.w.c.
— swim grid
— Bennett trim tabs
— Hot and cold water
— Standup head
— Oven, fridge
— Much much more
$22,500

BAYLINER
2250 Skagit
Offshore hardtop
— 188 h.p. Mercruiser I.O.
— Full galley
— Enclosed head
— Dinette, camper top
— Sleeps 5
$10,995

18' SANGSTER COMORANT
— Almost brand new
— Merc I.O.
— Bottom paint
— Rod holders
— the Sangster dealer has 3 new ones sticker 3 new ones sticker priced at $9310 at $9310
OUR PRICE $6495

GOOD SELECTION OF
USED OUTBOARDS
All makes and models
382-8291
IT'S THE SERVICE
"THAT SETS US APART"

The National List

POWER:

27' Uniflite sedan	$ 27,000
34' Bridge Deck diesel	$ 34,900
24' Winner	$ 15,900
32' Chris Craft express	$ 27,000
36' Displacement cruiser	$ 16,400
25' Trojan express	$ 5,995
24' Express cruiser	$ 15,800
26' Tollycraft	$ 28,500
27' Express Cruiser —plus boathouse	$ 16,500
28' Fibreform Fisherman	$ 23,900
27' Brandlmyre	$ 15,000
24' Hardtop Express	$ 9,800
36' Bridgedeck cruiser	$ 33,000
36' Chris Constellation	$ 31,900
29' Express cruiser	$ 23,500
25' Flybridge Cruiser	$ 14,500
43' Houseboat twin	$ 54,000
42' Grand Banks	$ 90,000
45' Gulf Commander	$175,000
26' C.B. Cruiser	$ 18,500
24' Grew I-O Hardtop	$ 9,700
22' Sea Skiff	$ 4,500
32' Hunter Sedan	$ 18,800
22' Sea Ray, 188 Merc.	$ 13,900
46' Alaskan	$143,000
57' Bridge Deck Cruiser	$ 75,000
32' Luhrs command bridge	$ 51,000
22' Brandlmyre	$ 5,995
31' Chris Express	$ 25,800
23' Glasply	$ 13,200
36' Grand Banks twin	$ 89,500
32' Grand Banks, fibreglass	$ 61,350
25' Bayliner Saratoga	$ 15,400
28' Tollycraft	$ 28,500
24' Zeta	$15,000
23' Chrysler — trades??	$ 10,900
24' Grew — twin hardtop	$ 14,500
35' Monk liveaboard	$ 40,000
46' Richardson	$ 90,000
50' Flybridge cruiser	$200,000
36' Sheppard	$ 35,900
36' Grand Banks twin	$ 78,000

SAIL:

26' Haida Sloop	$ 12,900
30' Shark Sloop	$ 12,900
32' Diesel ketch	$49,500
36' Lapworth sloop	$ 38,500
26' Reinell sloop	$15,000
54' Diesel ketch	$ 53,900
58' Spencer ketch	$115,000
24' Kittywake sloop	$ 8,400
32' Motor sailor	$ 23,000
48' sloop	$ 49,900
26' Grampian — outboard	$ 16,000

NATIONAL
Boat Sales Ltd.
2060 WHITE BIRCH ROAD
SIDNEY, B.C.
NEW AND USED
(604) 656-3966

WESTPORT YACHTS
Located off Pat Bay Hwy. 30 yards from Swartz Bay Terminal.

NEW BOATS
CRUISE-A-HOME
BUCCANEER SLOOPS
CHRISCRAFT—GREW

USED BOATS
SAIL
20' Vivacity, 20' Cal, 22' O'Day, 22' Columbia, 23' Paceship, 24' Wooden Sloop, 27' Vega, 28' Spencer, 28' Herreshoff, 44' Motor Sailer, 45' Sloop.

POWER
17' Calglass, 18' Wooden Fisherman, 18' Reinell, 19' Fibreform, 21' Fibreform, 21' Reinell, 23' Brandlmayr O-B, 24' Sedan, 25' F-G Chriscraft, Bayliner 2550, 26' Port-a-cruiser, 27' Owens, 26' Tolleycraft, Bayliner 2750, 29' Grenfell CB, 30' Monk, 34' Bridge Deck, 36' Ex-Trawler.

We have a 32' Wm. Garden designed Buccaneer 320 on display at our dock. We would be pleased to show it to you.

See Don White or Dennis Ashby at
WESTPORT MARINA
2075 Tryon Road, Sidney 656-5832

MACE MARINE INC.
SAILAWAY
FRASER 30, new Yanmar diesel, S.S. rigging and fittings. Sacrifice $19,900. 10 yr. bank financing O.A.C.
OPEN 7 DAYS
(AT WEST BAY MARINA)
"If you've never dealt with us
You've really missed the boat"

TILLICUM FURNITURE
2621 SOOKE RD.
Now makes camper, trailer and boat cushions. Any size or shape. Full selection of materials available. Free estimates. 478-0522.

24' BAYLINER SARATOGA. 160 hrs. as new. Must be seen $13,900. On display Mace Marine 453 Head St. 383-3324.

14' CLINKER WITH 9½ HORSEpower motor. 384-2185.

80 BOATS and MARINE

DUNCAN BOATLAND
1975
REINELL
INFLATION FIGHTERS

1900 I. O. Runabout
—200 h.p. VOLVO
—windshield wiper
—sleeper seats
—walk thru windshield
—full canvas top
$6688.00

6.4 (21') Metre INTERNATIONAL
—188 Mercruiser
—enclosed head
—complete galley
—20 gallon water tank
—sleeps 6
—camper back cover
$10,988.00

22' SAILBOAT
—Galley with sink
—ice box
—sleeps 5 with 8' forward bunk
—enclosed head
—5'11" headroom
—Barlow winches
—Dacron sails
—s-s rigging
—outboard bracket
$6988.00

CAL GLASS
SEA RAY
Mercury Outboards
VANCOUVER ISLAND'S
OUTSTANDING BOAT CENTRE
DUNCAN Boatland
746-4158

Canaventure
MADE IN B.C.
FOR
B.C. BOATERS

V145 $3,195
— 40 Merc m.l.
—900 lb. trailer

V160 $3,595
— 40 Merc m-l
— 1200 lb. trailer
—full top

V170 $6,995
— 140 Merc I.O.
— 2200 lb. trailer
— Full top

MERCURY MARINE
385-1457
800 CLOVERDALE

CANOE COVE
YACHT SALES
656-3915 SIDNEY 656-5711
OPEN 7 DAYS

21' CENTURY RAVEN — Mercruiser, I.O. New style
21' REINELL — Mercruiser, 165 H.P. aft bulkhead
28' TROJAN W-C. B.-V.H.F. F.W.C. 235 H.P.
28' FIBERFORM Twin F.W.C. 165 H.P. Low hours
28' TOLLYCRAFT Twin outboards, very good condition
30' CHRISCRAFT Consulation twin power, clean
32' TROJAN Sport sedan W-CB, radio, sounder, low hours
32' GRENFELL 290 H.P. Full refit, top condition
32' LUHRS sedan, twin diesel, 9 gals. per hour cruising
35' GRENFELL sedan, One of a kind, excellent condition
35' MONK TRI-cabin-280 H.P., oil heat, lovely cruiser
37' CANOE COVE sedan, Twin diesels
40' TOLLYCRAFT-Tri cabin, many extras, low hours
41' CANOE COVE sedan, many extras incl radar and auto pilot

WEEKEND SPECIALS
31' TROJAN EXPRESS-twin power-new cockpit canvas
22' CENTURY RAVEN-Mercruiser-hardtop w-camper top
32' SPENCER Brandlmayer-280 H.P. F.W.C. Excellent condition, must be sold, offers accepted

MANY OTHER BOATS AVAILABLE FOR VIEWING
656-3915 656-5711

HORWOOD MARINE
Norwester 21
SAIL
Enclosed head, 2 sinks, stove, dacron main and jib. Complete rigging, bow and stern pulpits.
Reg. $10,195
Sale 8,995
DEALERS FOR GLASPLY K & C AND NORWESTER SAILBOATS
385-1451
HORWOOD MARINE LTD.
823 PANDORA

Sidney Propeller & Marine Power Ltd.
Contact us for small marine diesels
FARYMANN—6-9-12-24-26-32 h.p.
VOLVO—7.5-10-25-36 h.p.
FARYMAN Power Plant, Easpar hot air and water heaters.
656-3421

23' HOURSTON SEDAN, R.T., fridge, sink, bunks, Seagull airc., 240 h.p. Chrysler Volvo leg. $11,900. On display Mace Marine, 453 Head St. 383-3324.

18' STARCRAFT BOAT, 115 H.P. Mercury plus trailer, fully equipped. $6,000. 592-9713.

40' MONK DESIGN YACHT, sleeps six, Chryster Royal gas engine. 748-1284 or 743-2902.

32' GAFF RIGGED CUTTER $29,900. On display Mace Marine 453 Head St. 383-3324.

27' DOUBLE END DAY CRUISer, diehel overhauled. 383-1282 or 656-5214.

CAL 20 FOR SALE, TOP CONDItion, good inventory. 477-4177.

24' SLOOP E.G. V.D. STADT DEsign, 4 berths. $6,200. 479-3934.

80 BOATS and MARINE

COME DOWN and SEE US
THIS WEEKEND AT
Oak Bay Marine
Sales and Service

BE SURE TO SEE
Our Display Ad in the sports section in Friday's Times and Saturday's Colonist

Door Prizes
Boatload Specials
10 - 20 per cent DISCOUNTS
on parts and chandlery
THIS WEEKEND
at our
FLOATING **BOAT SHOW**
AT THE MARINA
1327 Beach Drive
598-3393
Now Open Sundays

PACKAGE DEALS
on
DOUBLE EAGLE
14' Camper Top, w.s. wiper, 1200 lb. E.Z. Loader, 40 H.P. Merc. ML $3399
16' Camper Top w.s. wiper, 1600 lb. E.Z. Loader, 50 HP. Merc Elec. $4560
16' Hardtop, built in tank, w.s. wiper, 1600 lb. E.Z. Loader 50 H.P. Merc. Elec. $4999
17' Camper Top, Bl. Tank, w.s. wiper, 1750 lb. E.Z. Loader, 65 H.P. Merc. Elec. $5999

MERCURY AND HONDA OUTBOARDS
MULLINS MARINE
SALES LTD.
382-1928 382-4515
925 Yates St.

CAST IRON
STOVES
Wood and Coal
NOW IN STOCK
at
BOSUN'S LOCKER LTD
580 Johnson St. 386-1308

ZODIAC
CZAR of all the
INFLATABLES
in stock at
B.C. INFLATABLE
BOAT CENTRE
1208 Wharf, No. 105
383-3225
Div. Oak Bay Marine

VAN ISLE MARINA
FUEL DOCK
Vacuum pump oil change. Complete line of filters and accessories for all vessels, Sharp and Calorfix heaters $42.95 up. Open 7 Days a week 8 - 5.
VAN ISLE MARINA CO. LTD.
Tsehum Harbour Box 2130
656-1138 Sidney, B.C.

BOATERS!
See our large display of appliances, plumbing and electrical supplies.
S. J. PEDEN LTD.
2855 Quesnel St. 386-3464

FOR SAFETY SAKE
Radios — CB — VHF — SSB Sounders — Flasher — Chart, Sales — Service and installation. Ball and Shemilt Electronics Ltd. 1 West Burnside Rd. 386-9414.

Chrysler Outboards
See us for Sales—Parts—Repairs
KEN PRASING EQUIPMENT
478-9313 800 Goldstream

SACRIFICE
Have moved to larger boat, 30' Monk, 15 miles per hour cruising, 375 horsepower Chev engine. Ready to go with many extras. Must be seen. $17,500. 478-3984.

SAN JUAN 24 SLOOP, SHOW room condition, fully race equipped less motor, fastest and yet one of the biggest. $13,900. 652-1954.

26' CHRIS CAVALIER, SELLING cheap F.W.C., V-8 only $8,900. On display Mace Marine 453 Head St. 383-3324.

44' TROLLER, DIANNA ISLE. 'A' License, fully equipped, like-new condition. Any reasonable offer considered. 642-5950.

1974 LONGSHAFT ELECTRIC start 9.9 Johnson with tank, $650. Can be seen at Bosun's Marina, 656-5558.

21' FIBREFORM SAN JUAN cruiser, full galley, head, sleeps 5, 140 Mercruiser, excellent condition. 748-1524.

WANTED: USED OUTBOARD Johnson, Evinrude, Elto, Gale, Buccaneer, 3-20 h.p. Complete or in parts. 477-0551.

17½' DEEP VEE K AND C SOFT top. 140 horse power with 100 hrs. trailer, good moorage available, 656-4454 days. 656-2069 evenings.

36' A LICENSE TROLLER DIEsel, good sea boat completely equipped. $49,000 including all gear. 384-7063.

10 YR. OLD 26' TOLLEYCRAFT, real nice clean boat, lots of extras. $12,900. Days 383-8444 eventings 652-2154.

18' MAHOGANY-GLASS OUTboard. Needs paint. Ammy. 592-7733, (386-7721, leave message).

71' CAL 20, '75 6 HP, INVENTOry in very good condition, $5500. 383-5152.

38' WEST COAST TROLLER, 7.19 Ton A-Licensed. Phone 388-9935 or 382-7368.

MUST SELL 15' FIBREGLASS over plywood, 40 h.p. Evinrude, $500 384-1463.

14' SANGSTER, 40 HP. JOHNSON, trailer, $1995. On display Mace Marine 453 Head St. 383-3324.

36' DOUBLE ENDER, "C" Licence, ex-troller, $5500. 478-0870.

1975 28' FIBER FORM-LOADED. 477-4101.

36' DOUBLE ENDER, "C" Licence. Ex troller. $5500. 478-0870.

1975 REINELL CRUISING SLOOP, $14,500, 385-5872.

1974 22½' FIBERFOAM, LOADED. $8,600. 386-2015.

80 BOATS and MARINE

BOSUN'S YACHT BROKERAGE

34' MONK Comd. Bridge, an exceptionally well-built and cared for vessel. Boathouse kept. F.W.C., gas power, oil stove, hot and cold pres. water. There is not enough space to cover all the extras. Must be seen to be appreciated.

29' MONK Express Cruiser, 275 h.p. F.W.C. power. Oil stove and more. Boathouse kept and immaculate.

32' CHRIS CRAFT twin power. A rare, hard-to-find model. Loaded with extras. Boathouse kept.

50' YAWL, proven ocean capabilities. Good live-a-board. Fulfill your dreams for World cruising. A rare beauty.

We also have a good selection of quality vessels from 14' to 60' Sail and Power. For more information contact DON OMLID or BILL PARLBY.

BOSUN'S MARINA LTD.
10775 MacDonald Park Rd., Sidney, B.C.
Box 2001 656-5558

MERCURY MARINE
NOW
THAT YOU'VE BEEN TO THE
BOAT SHOW
Come in and compare
OUR PRICES
Open Friday til 9
MERCURY MARINE
385-1457
800 CLOVERDALE

GOLDSTREAM MARINE
Dealer For
EVINRUDE Outboards
ROADRUNNER Trailers
K and C Thermoglass
HOURSTON Glasscraft
MERCRUISER
OMC
PARTS and ACCESSORIES
SPRING TUNE-UP NOW
Phone Jim Dempster
Shop Foreman
GOLDSTREAM MARINE LTD.
2994 Jacklin Rd. 478-8391

SIDNEY MARINE
ASSOC.
(formerly Fortune Boats)

POWER

16' F.G. BRANDLMAYR, 60 h.p. Johnson elec., trailer	$ 2,250
18' LAPSTRAKE	$ 3,750
21' FIBERFORM San Juan	$ 8,450
26' TROJAN (1975) Chrysler	$16,900
28' CHRISCRAFT C.B.	$23,500
28' MONK Command Br.	$16,500
30' CHRISCRAFT twins	$18,500
33' MONK Sedan	$21,900

SAIL

19' LIGHTNING and trailer	$ 2,350
24' CASCADE SLOOP	$ 7,750
27' VEGA (2) from	$21,000
28' COLUMBIA diesel aux.	$21,500
29' CAL, many extras	$19,950

Many More Fine Listings
OPEN SUNDAYS
656-5591
KINGFISHER MARINA
2270 Harbor Rd., Sidney, B.C.

WE'RE REAL DINGHY
We buy stock so you will have the largest selection to choose from. Now we would like to sell some so we are marking prices "DOWN" — yes "DOWN."
8' Aquadorys Reg. $269
OUR PRICE $199
ALL BAY MARINA
2238 Harbour Rd.
Sidney 656-3167
open 6 days resting Mondays

HARBOUR MACHINE LTD.
MARINE ENGINES
New — Used — Gas — Diesel Engine rebuilding general machinists. Propeller repairs and modifications. Aluminum and steel welding, repairs and fabrication.
31 Erie St. 383-6555

SURFER BOATS
If you are shopping for a 24' boat, you will be surprised at how little it costs to own the best.
R.F.C. MARINE LTD.
2270 Harbour Rd., Sidney
656-5591

18' SANGSTER CUDDY CABIN, 140 h.p. Merc., inboard-outboard, complete with many extras and heavy duty E-Z loader trailer with surge brakes and electric winch. $8,500. 477-6440.

16' FIBERGLASS BOAT HAS 50 h.p. and canopy top, plus waterskiing equipment, asking $1,850 or offers. New wheel bearings and boat trailer. 595-6487 daytime, 382-9880 after 5 p.m.

KAPAI 38', LIVEABOARD COMfort, diesel, displ. pilot, radio tel. shower. Sacrifice $27,900. On display Mace Marine 453 Head St. 383-3324.

FOR SALE, 21' CRUISER, 140 HP Merc. Cruiser Inboard-Outboard motor. Kitchen, sleeping cabin. Fiberform Boat. Phone 386-2657 or 386-9348, business.

14'6" HOURSTON GLASSCRAFT and 45 HP Johnson Electric with Roadrunner trailer. Also 12' Aluminum Springbrok and 4 HP Merc. Offers. 478-5091.

12,000 LB. CUSTOM BOAT TRAILer, carry up to 30'. Has 8000 lb. lift. Warn winch. $3.500. 656-5403. 9338 Lochside Dr., Sidney.

21' GLASPLY, 165 H., I.O. (1974), F.W.C., as new condition. $13,500. 598-3393 Oak Pay Marine Sales and Service.

21' FIBERFORM EXP., 155 I.O., head, galley, dinette, c-w tandem tlr. $8,800. On display Mace Marine 453 Head St. 383-3324.

'75 24½' BAJA FIBERFORM command bridge, many extras. 656-2661.

NOOTKA 28' CUTTER, DIESEL, sacrifice $17,900. Oon display Mace Marine 453 Head St. 383-3324.

26' BAYLINER SARATOGA, 1975 model, like new, many extras, boat house kept. Phone 658-8170.

37' DIESEL CRUISER, NE WENgine, cruise or live aboard. excellent condition, $24,900. 598-2166.

80 BOATS and MARINE

METRO MARINE
AUTHORIZED DEALER FOR SANGSTER BOATS ON SOUTHERN VANCOUVER ISLAND. All Models in stock from 18-25 powered by Mercruiser I.O. CLEARANCE ON EVERY BOAT IN STOCK.

SAVE
New 18' Texada, 120 h.p. Mercruiser 10, full camper top. New 2200 RL Roadrunner trailer. Complete Package $6,395

EXAMPLES
New Sangster 20' Weekender, Full camper top, galley pack, Mercruiser I.O.
WAS $10,900
NOW $9,399
New Sangster 18' Bowrider. Walk thru windshield, full camper top. Mercruiser I.O.
WAS $7242
NOW $6349

Clearance on Used Boats
22' BAYLINER
20' REINELL
16' WONDERCRAFT
15' GLEN L DESIGN
14' FIBREGLASS
Trades Welcome

100 PER CENT FINANCING O.A.C.

2360 Beacon Ave.
SIDNEY
CALL NOW
656-1105
BRUCE LOCKHART, Mgr.
382-6315

CHRYSLER
Come on in and see a great line of boats and ask our crew to arrange a trial run as "Skipper" on a Courier 154, powered by 90 H.P. outboard at the
FLOATING BOAT SHOW
WESTBAY MARINA
ESQUIMALT, APRIL 2-4, 1976
OUR MARINE DIVISION
has a complete line of accessories and of course parts and service.
VICTORIA Lawnmower and Marine
834 JOHNSON 386-8338

53 FT. FIBREGLASS SPENCER Ketch—Ocean Spirit, like new easily handled with limited crew, diesel power, refrigeration, VHF, tub and shower, 2 heads, 3 separate sleeping cabins, all teak interior. Price $115,000. Ready for this year's Victoria-Maui race, cruise the world or live aboard. View at Van Isle Marina, Sidney, B.C.

22' REINELL FLY BRIDGE, perfect condition, only 267 hours on entire boat, 210 OMC, head, galley, dinette, sleeps 5, includes tandem E-Z loader trailer. $8,995. 656-2989.

20 FT. LAPSTRAKE CABIN cruiser with head and 115 HP Volvo inboard-outboard. Only 20 hours. Extras include special downrigger, fishing equipment and depth sounder. $5000. Phone 477-9459.

26' FALCONER CABIN CRUISER, Chrysler Crown, 2 bunks, head, sink, propane stove, ice box and dinghy. Good condition. $6,000 or offer. 478-3188 or view at Hall's Boat House.

PERFECT WEEKENDER, 1975 Bayliner off-shore cruiser, like new, sleeps 5, completely equipped. Inquire 383-6140 after 6 p.m.

18' FIBREGLASS CANOE, $250. 3½ horsepower Yamaha, $150. 5-ton hand winch, offers. Flashers (hot spot), Abe and L, $2.50 each 656-2314 after 6 p.m.

2 15' CLINKER CABIN BOATS with Briggs and Stratton engine, $600 each. 1 15' clinker open boat with Briggs, as is, $250. Brentwood Boat Rentals, 652-1014.

FAMILY SAIL BOAT, '74 24' BUCcaneer, sleeps 6, 15 h.p. Chrysler auto-electric outboard, marine head, etc. $9500 or best offer. 595-6374.

GENUINE DEEPSEA KETCH 35' by Weatherheads of Scotland. Perkins diesel. Used extensively for chartering. For sale reluctantly. 743-9546.

1974 18½' STARCRAFT CUDDY cabin, head, depth sounder, radio, 135 h.p. Evinrude, outboard shoreline trailer, many extras, $7,500. 479-8389.

WANTED
Steam Engine and or boiler suitable for 15-30' Boat. Working or repairable. Write to 2791 Trillium Place, North Vancouver.

32' OWENS FLAGSHIP EXPRESS, twin f.w.c. V-8's $17,900. On display Mace Marine, 453 Head St. 383-3324.

17' BAYLINER, DEEP-V, 130 Volvo Stern drive, full canvas, 1700 EZ-Loader, low hours, extras. 477-2377.

26' HAIDA, FLUSH DECK, 7 sails. fully equipped for cruising and racing. Asking $14,500. 383-8926 or 598-5585.

16 FT. FIBREGLAS OVER WOOD, wood cabin, 33 h.p. Evinrude, Ventura trailer, $1,500 or nearest offer. 388-9606, after 2 p.m.

SABOT, EXCELLENT CONDItion, solidly constructed, equipped for sailing or rowing. $310. 598-5201.

34' TROLLER CONVERS., DIEsel, pilot, radar, comfortable liveaboard? $29,000. On display Mace Marine 453 Head St. 383-3324.

27' MAROKA P.W.C., DSL., cheap, completely recon. $7595. On display Mace Marine, 453 Head St. 383-3324.

15' CELLO FINISHED WOOD boat sleeper seats, steering, windshield Thorne trailer, asking $550. 642-3475.

16' CLINKER WITH CABIN, $75. 12' aluminium boat, $150. 17' Plywood with cabin and 40 horsepower Johnson, $975, 385-4775.

11' HYDROPLANE, NEW 1975, suit 10-12 year old, required 5-7 h.p. motor, offess to $100, 477-1071 evenings.

MUST SELL 26' THUNDERBIRD sloop, equipped for cruising, 9.5 Johnson outboard, $5,800, 652-3501 after 6 p.m.

1973 21 FT FIBREFORM, 140 Mercruiser, inboard-outboard, galley, head, sounder, many extras, low hours as new. $7500, 479-1348.

1975 23' VENTURE OF NEWPORT many extras, $9,300. To view call 479-6179.

1973 17 FT GLASSCRAFT, 1974 85 Johnson on Road runner trailer, 3950 Olympic View Drive.

21 FT. REINELL POWERED BY 225 omc, complete galley and head. Would consider small trade. Phone 746-7295.

18' SPORTSMAN, 120 H.P. I.O., trailer, many extras. $6500. 598-3393 Oak Bay Marine Sales.

25' REINELL (1974), 188 MERcruiser, every extra, $13,500. 596-3393. Oak Bay Marine Sales.

18' REINELL, 1974 135 HP JOHNson, Caulkins trailer. All as new. $5500. 598-3241.

1975 FIBERFORM 21' INBOARD-outboard with sounder and kicker, 385-3588.

FOR SALE, 18' CABIN CRUISER, $1,000. 382-9305 anytime.

WANTED—MARINE BRASS SEXtant of good quality. 642-5950.

WANTED: TRAILER FOR 14½' boat. 658-8090.

92 SPORTING GOODS

INTERNATIONAL KNIVES
DON'T DESPAIR!
INTERNATIONAL KNIVES
WILL SOON BE THERE
JIM and BARRY are anxiously waiting to show you our HUGE selection of knives — swords — bayonets — rifles — pistols — shotguns — ammunition — reloading supplies — books and badges.
ALSO
MILITARY SURPLUS GALORE!
AT LAST — A store for the collector; shooter and hunter.
WATCH for OUR OPENING
on lower Yates Street
SOON!

TOP GUN BUYS
30-30 Win. Comanche $259; 30 M1 Carbine $129; 222 CIL, $99; 40 Win. Mag. $149; 35 Marlin-scope, $239; 300 Sav., $189; 30-30 20GA, $135; 22-410, $79; 12 Moseberg pump, $125; 577 Enfield $269; 7 MM Brazilian carbine, $99; 8 MM FN auto, $119; 6.5 Drisaka, $32; 9 MM Luger, $249; 38 Colt, $89.
303 and 8 MM surplus
Robinson's
1307 Broad St. 385-3429

CERTIFIED DIVERS — Take part in the N.A.U.I. 3 part advaced diver program.
1—Sucba Dronze (diver resuce award) Instructor Wayne Rogers.
2—Marine Environment Instructor Jim Cosgrove
3—Light Salvage and deep diving Instructors Dan Hall and Garry Jensen.
ONLY offered through
FRANK WHITES
SCUBA SHOP
832 Fisgard 385-4713

BEN HOGAN DIRECTOR GOLF Clubs, excellent condition. Graphite driver, two woods, 8 irons, wedge, sandwedge, new putter, $700 value for $350. 384-5480.

MUST SELL, MEN'S WET SUIT, 36"-38" chest, 5'10" height, good condition, $150 or best offer. 477-0021.

72" HOYT PRO-MEDALIST, 36 lb. bow, complete with stabilizers, Killain sights and arrows, like new, $325. 478-2872.

48 LB. HUNTING BOW SOME extra equipment, 386-0873.

HAIG ULTRADYNE II GOLF clubs, full set, $345. 595-6060.

MARLIN 30-30 AND BUSHNEL scope offers, 592-3403.

SKATES — 5, 5½ HOCKEY, 5½ girls figure, 477-9114.

93 CAMERAS, SUPPLIES AND PHOTO FINISHING

MOVING SALE
HUGE SAVINGS
Eumig Mini 5 Super 8 5-1 Macro Zoom With Macro Kit.
List $390.45 Sale $219.00
Ask for extensive list of other bargains!
HILTON PHOTO SUPPLIES LTD.
Box 750, Chemainus, B.C. 246-3311

Many Top Quality Used Cameras and Accessories In Stock
Bill's Photo Supply
1672 Douglas 383-7443

THIS WEEK'S SPECIAL
GAF l-es $309.95
NOOTKA PHOTO and BOOKS
Humboldt across from Empress
382-5241

LEICASLEX 35 M.M. $575. 478-7415.

96 RANGES, STOVES and FURNACES

MOFFAT COPPERTONE RANGE, self cleaning oven, excellent condition. 478-2723.

30" VIKING STOVE, WHITE, IN good working conndition, $80, best offer. 385-0494.

30" ELECTRIC LEONARD range. Working order, $15 or best offer. 479-8707.

GOOD CONDITION, 30" ELECtric range, $75. 595-8968.

97 FURNITURE

the Bay
RED TAG CLEARANCE
Assortment of mostly one-of-a-kind floor models. Some slightly soiled. All subject to prior sale. Personal shopping only, please.

COLONIAL STYLE SOFA AND CHAIR with plaid cover. 2-pce. set, $547
Matching loveseat, $299
TRADITIONAL STYLE SOFA with brown floral cover Each, $427
Matching Chair, $157
TRADITIONAL STYLE CHAIRS with green and blue stripe fabric. Each $227
MODERN STYLE SOFA with yellow stripe cover Each, $397
COLONIAL SOFA with check design cover Each, $497
MIS-MATCHED OTTOMAN Each, $87
LOUIS XV SIDE CHAIRS Each, $87
SPANISH STYLE SIDE CHAIRS with red velvet seats Each, $67
WINDSOR ARMCHAIR Each, $77
ANTIQUE STYLE CHAIRS with walnut finish, tan leatherette seats. Each, $87
SPANISH STYLE COCKTAIL TABLE with Pecan finish Each, $179
BUFFET AND MATCHING HUTCH in Oriental design Set, $499
COMMODE TABLE. Canadian style Each, $229
ROUND MAPLE TABLE. No leaves Each, $127
CLOSED CORNER, MAPLE HUTCH Each, $227
NIGHT TABLES with gold Pecan finish Each, $77
MAPLE FINISH HEXAGON END TABLES Each, $117
TEAK CHAIRS with black vinyl seats Each, $37
BOX SPRINGS
3-3 Baycrest or Sealy Each, $37
3-3 Posturpedic Each, $57
4-6 Extra Length Each, $67
BAYCREST and REST GUARD Queen Size Each, $47
SIMMONS QUEEN SIZE HIDE-A-BED. Discontinued cover Each, $527

The BAY'S Red Tag Clearance Corner, 4th Floor. Use Your Convenient Baycard

HOUSEHOLD FURNITURE FOR sale all in excellent condition. Phone 595-7591.

BROWN CHROME TABLE, 4 chairs, $50. One desk and chair, $20. 383-4628.

9-PIECE SOLID WOOD CONTEMporary styled dinette suite. 56" oval table with 18" leaf. 479-8806.

COLONIAL DAVENPORT STYLE couch with matching rocking chair $125. 384-7779.

FOR SALE, MAPLE BUNK BEDS with mattresses or use as singles, $75. 478-5432.

39" SINGLE BED, NEAR NEW, $45; small fridge, $45; repairable automatic washer, $30. 385-5265.

GOLD UPHOLSTERED ROCKER, new condition, $65. Phone 592-6641.

SIMMONS HIDE-A-BED, NEAR new, $225. 477-9892 after 6.

97 FURNITURE

MATTRESSES
WHY NOT
buy your spring filled mattress directly from our factory, good quality at a reasonable price.
6-INCH LATEX
FOAM RUBBER (All Sizes)
posture zone support, clean, hygenic, doesn't sag or lump. 3'3" $109; 4'6", $139; Queen, $179.
IMMEDIATE DELIVERY
GREGG FURNITURE
2306 Douglas 388-7365

VILAS
GENUINE VILAS FURNITURE
WE SHIP ANYWHERE IN B.C.
BROCHURE ON REQUEST
CONTINENTAL FURNITURE
716 JOHNSON STREET 386-2458

CHESTERFIELD, HIDE-A-BED, Mediterranean divider, end tables, coffee table, upholstered high back rocker chair, 5 chest dresser, etc. 595-8689 Sat.-Wed. 9 a.m. to 7 p.m. Thurs. and Fri after 4 p.m.

ANTIQUE FURNITURE
Oak hall stand, marble topped tables, Loo table, setees, 3 chairs, plus hatch cover chair, colonial barrel stand, cast iron burner, paintings, 479-3401.

CAPRICORN FURNITURE
Better selection of quality household furniture. Factory to you at substantial savings. Phone anytime, 656-6305.

CHESTERFIELD AND CHAIR, French Provincial style. Beautiful pair. Slightly worn. NDP. $250. Socreds $500. 477-8851.

3-PIECE BEDROOM SUITE, BOX spring mattress and boudoir lamps included. Excellent condition. Phone 384-1047.

DOUBLE BED WITH RADIO headboard and footboard, vanity dresser with mirror and chest of drawers, $175. 479-1514.

2 END TABLES AND MATCHING coffee table, mahogany. All offers considered. 477-6782.

BROWN LEATHERETTE COUCH and chair, good condition. Phone 656-2684.

CUSTOM BEDS; CAPTAIN'S $110, Mates, $110; bunks, $90. Delivered. 479-7400.

CUSTOM BUILT 3-PIECE BROWN chesterfield, excellent condition, 658-8530.

2 PIECE CHESTERFIELD, EXcellent condition, 385-2609.

BLONDE BEDROOM SUITE, good condition, Phone 477-6588.

SEALY QUEEN-SIZE BOXSPRing, mattress, 478-5390.

BRAND NEW KITCHEN TABLE and 4 chairs, $40. 478-3382.

JUST LIKE NEW SINGLE BED for sale. Best offer. 477-5981.

98 TV, STEREO. RADIO SALES and SERVICE

RENT
BRAND NEW
COLOR OR B-W T.V.s
B-W from $9.95 per month
Color from $18.95 per month
FAIR DEAL SERVICE LTD.
Mastercare Maintenance Service for Admiral and Magnavox
3454 Tillicum (at Burnside)
385-7423 385-2836

Rent or Own
FROM
CITY CENTRE TV
OPEN 10 A.M. — 10 P.M.
6 DAYS A WEEK
3970 Shelbourne 477-6971
Next to K Mart in the Mall

RENT
Rent a new Sharp Linytron colour TV by the week or month.
COLORTRON
3180 Harriet 383-9113

SPECIAL
$39.95 - 8 TRACK
CAR STEREO
Expert Installation Available
B.C. SOUND & RADIO SERVICE
931 FORT 383-4731

AUDIOCRAFT LOUD SPEAKER systems. Introductory offer, model number Vp601, 2-way system, 12" woofer, 3" tweeter, 40-18,500 HZ, 25-watts RMS. Special $139.05 pair. Model VP701 and VP801 in stock as well at ELECTRON TV SALES AND SERVICE, 100 BURNSIDE W, 383-5432.

RENTALS
TAPE MACHINES
Reel to Reel Library
HUDSON'S TAPE CENTRE
1543 Fort St. 598-6811
Open Friday Till 9

PHILIPS RECEIVER, 16 WATTS RMS per channel, less than .1 per cent disortion. Extra special $199.95
ATLAS STEREO and TV
763 Fort St. 385-2712

(ENGLISH) QUAD 33 PREAMPLIfier, 303 power amplifier, 45 watts per channel R.M.S., hardly used. $395 or nearest offer. 382-5827 or 598-8374.

2-YEAR-OLD MARANTZ 2245 E.P.I. 150 speakers manual AR turntable Sony TC 630 reel to reel. 382-9505 after 5.

TV TEST EQUIPMENT AND tubes. Best offer takes. 478-6108.

98 TV, STEREO. RADIO SALES and SERVICE

KENT'S
TV and STEREO
742 FORT 383-7104

1 only Sanyo AM-FM 8-track player recorder, including head phones and stand $399.95
1 only Sound Design AM-FM recorder player and 8-track $169.95
1 only Panasonic 20" colour T.V. $599.95
1 only Sanyo 20" T.V., colour, push button tuning $449.95
1 only Hitachi 20" colour T.V. $599.95
CLEARANCE OF ALL RECORDS AND 8-TRACK 20% OFF
USED BLACK AND WHITE T.V.'S FROM $59

BUTLER BROTHERS
TV RENTALS
1720 DOUGLAS STREET
385-3832

PHILIPS
ELECTRON
383-5432
100 W. Burnside
Modular 4 20" colour TVs with remote control Special at $579.

Mais
385-2435
Furniture-Appliances
1821 COOK
RENT A COLOR TV
($19.95 Monthly)
(Min. 3 Months)
BLACK AND WHITE TV
$10.00 per Month

C.B. RADIOS
Sales and Service. BALL & SHEMILT Electronics Ltd., 1 West Burnside Rd. — 386-9414.

23" BLACK AND WHITE ZENITH TV, like new, $100; 19" black and white Zenith portable TV, $75. 478-4500.

GARRARD ZERO 100 AUTOMATic turntable, like new with new shure Ed M95ED cartridge new $280. Sell $165. 477-6660.

25" PHILCO COLOUR TV, NEW picture tube, automatic color control. One year guarantee, excellent condition, $250. 478-4500.

AM FM STEREO RECEIVER, $175; turntable, manual, $125; set of speakers, $50. 382-5142 before 5, 382-7927 after 6.

TWO SPEAKERS 3'X2'X2' $500; Lecon power-pre amp $650; Kraco car cassette $50; various cassettes $2-$4; Two Shure stylus. 384-2028.

ELECTRA SUPER AMP AND speakers, $120. Also Leariet 8-track and radio with speakers, negative ground, $100, 478-8914.

21" RCA COLOUR, NEW PICture tube, one year warranty on tube, $195. 385-8198.

KENWOOD RECEIVER, 18 watts RMS per channel. $140. 384-9949.

COLOR ZENITH TV,$350 OR nearest offer, new parts and warranty. 478-7894.

19" COLOUR PORTABLE, NEW picture tube, one year warranty on tube, $245. 385-8198.

26" ZENITH SPACE COMMAND remote control colour TV, excellent condition. $450. 382-4656.

ONE SET OF SENTRY 50'S speakers, one P.E. 3060 turntable, as a set or separately. 384-6173.

21" ROGERS MAJESTIC BLACK and white TV cabinet, excellent condition $50. 382-1862.

GOOD CONDITION $350. PROlinear speakers, Garrard turntable, ultra amp., AM-FM radio. 592-4174.

SANSUI EIGHT RECEIVER. 60 watts per channel RMS. $550. 479-2546.

MARANTZ 1200 INTEGRATED amp. 200 watts RMS. $650. 479-2546.

COMPLETE C.B. MOBILE, PLUS base antenna, $225. 652-2129.

MINI-23 C.B. WHIP INCLUDED. $130 or best offer, 479-6036.

25" DUMONT COLOUR TV, EXcellent condition, $150. 478-4500.

99 GROCERIES, MEAT and PRODUCE

FREEZER BEEF
Genuine grain fed, holstein steer beef. Sides 89c freezer ready. We deliver. Phone anytime. 112—743-9432.

THE ACES® ON BRIDGE

by IRA G. CORN JR., TEAM CAPTAIN

It's always easier to find the right defense after declarer has run off with his contract. And on some hands, the winning defense might still be difficult to spot.

Today's doubled game offers a good illustration. It was reported by Herman Filarski and the moral of the hand is, "If you're going to direct the opening lead, you'd better be prepared to know what to do with it."

West opened a weak two bid and South doubled for takeout. North bid his best suit and East doubled for penalties and a possible lead. South retreated to three no trump and East increased the stakes with a penalty double.

A club lead would have been most effective, however, West understandably chose the diamond ten. Dummy covered with the jack and East won the ace. East shifted to the club jack and declarer finessed his queen successfully. A low spade was led to dummy and West won the queen to lead another club. Declarer found the countermove and ducked this trick and won the club return. He was then able to establish a spade trick to make the doubled game (five hearts, one spade, one diamond and two clubs).

Naturally, declarer would have had no chance against a club lead. But given the reasonable diamond lead, where did East go wrong?

Should he have played his diamond queen instead of the ace on opening lead? This would give the defense one more diamond trick, but it would eliminate a club trick. So that's not the answer.

The surprising answer is that East should have played the diamond four! Now when declarer attempts to develop a spade trick, West takes two spades and leads his last diamond to give East three diamond tricks and down one.

NORTH 3/10-A
♠ J 8 3
♥ K 9 3
♦ J 8 5 3 2
♣ 10 3

WEST
♠ A Q 10 9 7 4
♥ 8 4
♦ 10 7
♣ 7 5 2

EAST
♠ 5
♥ 7 6 2
♦ A Q 9 4
♣ K J 9 8 4

SOUTH
♠ K 6 2
♥ A Q J 10 5
♦ K 6
♣ A Q 6

Vulnerable: North-South.
Dealer: West
The bidding:

West	North	East	South
2♠	Pass	Pass	Dbl.
Pass	3♦	Dbl.	3 NT
Pass	Pass	Dbl.	All pass

Opening lead: Ten of diamonds

Bid With Corn
South holds: 3/10-B
♠ K 6 2
♥ A Q J 10 5
♦ K 6
♣ A Q 6

South	North
1♥	4♥
?	

Answer: Four no trump-Blackwood. The four heart bid doesn't promise much in high cards, but there's no law that prevents North from having one ace, good trumps and excellent distribution.

TODAY'S CROSSWORD PUZZLE

Yesterday's Puzzle Solved:

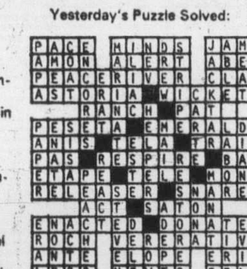

ACROSS
1 Squelched: 2 words
6 Strongboxes
11 Revolutionary
14 Western U.S. city
15 Factory
16 Roaring twenties, e.g.
17 Show biz. personality
19 Tankard
20 Caribou's relative
21 Meal morsels
22 Baffle
24 Common vetch
26 Fastened
27 Feigning shyness
30 Airports
32 Ward off
33 College orgs.
34 Resembling: Suffix
37 Soil with mud
38 Group of three
39 Proper function
40 Biblical judge
41 Bedding article
42 Purport
43 More sluggish
45 Seashores
46 Thorns
48 Janitors' implements
49 Take pride in oneself
50 Stupid person
52 Small barracuda
56 Actor --- Chaney
57 Sensational
60 Swiss river
61 Sister of Clio
62 Moved upward
63 Golfer's prop
64 Mechanical device part
65 Indian dwelling

DOWN
1 Hurried
2 Eng. opera composer
3 Lug
4 Musical composition
5 Or not
6 Deal with leniently
7 Descended
8 Cooling devices
9 Chemical suffix
10 Flows
11 Acts of driving off
12 Eat away
13 Passe
18 Pulled apart
23 Golf situation
25 Cunning
26 Observe carefully
27 English title
28 Morally wrong
29 Kind of sofa
30 Laundry machine
31 Loud speech
33 Costing nothing
35 Token receiver
36 Possessive word
38 Idea just mentioned
39 Free from anxiety
41 Poet Edmund -------
42 Spinning top
44 Cardinal number
45 Kind of pop
46 Part company
47 Inclined
48 Engine
50 Exploit
51 Numerical prefix
53 Sink heavily
54 Repose
55 Evergreen
58 Supporting
59 Siamese

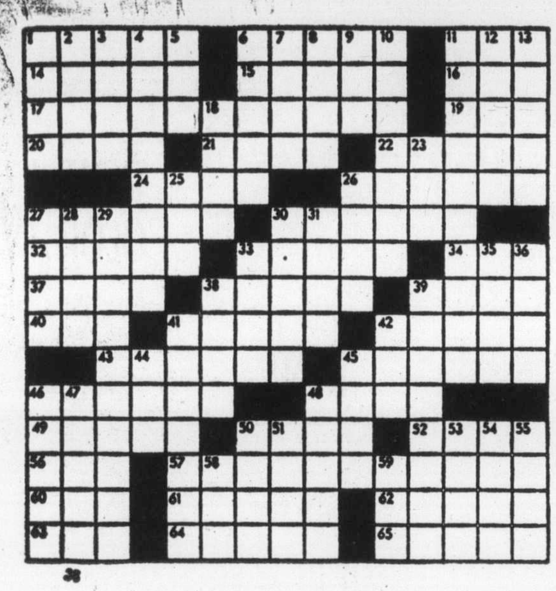

By R. A. POWER

99 GROCERIES, MEAT and PRODUCE

Fisherman's Market

Located at Farmer's Market, 1610 Island Highway. Largest selection at the lowest prices. Special first of the season ling cod, whole 69c lb.; whole red salmon $1.98 lb; Jumbo crabs, fresh cooked daily 99c lb; Jumbo shrimp and prawns 98c lb; Shrimp meat, 5-lb. lots $1.95 lb; Fresh abalone clamps, oysters, herring rock cod, sole, etc. Lobster tails all sizes and Alaska King Crab legs. Senior-Citizens Day Thursdays.
OPEN 7 DAYS A WEEK, 478-4522

SAVE ON MEAT
Try our Winter Pack. 50 lbs. of waste free meat for less than $1 a pound.
12 lb. Cross Rib Roast
8 lb. Chuck Steaks
9 lb. Minced Beef
3 lb. Chops
10 lb. Frying Chicken
3 lb. Stew
5 lbs Pork Sausage
Sides of Choice grade A Baby Beef, guaranteed aged and tender .99 lb.
ALBERTA MEAT DISTR.
1811 Cook St. 383-3012 or 383-8552

WHELDON MEATS WHOLESALE
100% satisfaction guaranteed Alberta Grain Fed A-1 Beef.
Sides 95c
Hinds $1.15
Sides of Pork $1.09
Cut, wrapped and sharp frozen
Free delivery
Custom and game processing
40 Irwin Road 478-1281

SAVE MONEY AT HARVEY'S
Pork spareribs $1.29 lb.
Blade roast 89c lb.
Smoked pork hocks 89c lb.
Plate corned beef 39c lb.
Lean chuck steaks 89c lb.
FREEZER BEEF SPECIALISTS
Hinds of beef $1.15 lb.
2709 Quadra Street 383-2031

FREEZER BEEF
Grade A Red Brand A-1 or A-2 grain fed side of beef, 88c per lb., price including cut, wrapped and frozen. Western Food, 772 Goldstream, 478-9123, please ask for meat department.

WILLIAMS QUALITY MEATS
Grain-Fed Grade "A-1" Freezer Beef
Sides 95c lb. Hinds $1.15 lb.
Fronts .89 lb.
Full Baron of Beef $1.05 lb.
100 per cent guaranteed quality
795 Fort Street 384-0525-26

"MEAT" AT McCOLLS
Sides of Grade A Beef .99 lb.
Black Puddings, Slicing sausage, White Puddings, Haggis
PARLIAMENT MEWS
Ste. 5-230 Menzies St. 382-1611

HARVEY'S MEATS
29th ANNIVERSARY SPECIAL
Grain fed Calgary sides of beef, 250-275 lb. average. 87c a lb. Cut, wrapped and frozen.
2709 Quadra St. 383-2031

100 MISCELLANEOUS FOR SALE

FACIT ELECTRIC TYPEWRITER, 16" carriage, pica, special keys, uses carbon and fabric ribbons, $600. 382-8506.

ALUMINUM VAN WILL FIT 1 ton chassis rigged up as a camper insulated, $350. 40 gallon electric hot water heater $35. 652-2507.

22' TRAVEL TRAILER; 55 ½-TON Chev.; 75 C.S.M. gas compressor; large oil furnace; wall gas heater. 478-7786.

APPLICANCES VIKING: AUTOmatic Fridge 13 cubic ft. with large top door freezer $300. Washer $200., dryer $150. 595-4397.

22" GILSON POWER MOWER, 30" McClary electric range, assorted tools. 479-1495.

QUALITY CEDAR GARAGES and barn style sheds with standing room lofts. 385-3796.

KENMORE APARTMENT WASHER, good condition $95; cement laundry tubs and taps $10. 592-1059.

CARPETS, 12' WIDE ROLLS, choice of 7 colors, $3.75 and $4.50 per sq. yd. 595-1777.

FULL SIZE OLYMPIA TYPEwriter, $95; 120 bass Italian accordian, like new, $295. 479-4723.

FOR SALE, CHESTERFIELD and chair — Avocado. Magnavox stereo with AM-FM radio. 384-0760.

HOUSEHOLD ARTICLES FOR sale. 224 Michigan.

WHITE RAW WOOL $1.00 A pound 642-5483.

100 MISCELLANEOUS FOR SALE

INTERNATIONAL KNIVES

"NEW"
Military Service
RCN Type B 20-man liferafts. Complete with food, water, medical supplies for 20 men. Includes repair kit, adders, canopy, lights. Gas inflated. Weight 462 lbs. Gov't cost over $3,700. Our price only $1,295.
A FANTASTIC VALUE.
Victorti
Victoria Press, Box 720

WELDING EQUIPMENT
Victor cutting torch, gauges and hose, Black and Decker, right angle grinder, wire buffing wheels, cup brushes, grinding discs. Welding mitts and gloves, new jackets, near new. Low hydrogen rod ⅛ and 3-32 new. Safety glasses, hammers, files, wire brushes, clear plastic lenses, yellow rain suits. 20-lb. propane bottle. Jerry cans. 592-1059.

BASEMENT SALE—252 SEAfield Rd., Esquimalt Lagoon (off Lagoon Road, off Heatherbell). Miscellaneous items including camera equipment, kids' bikes and toys. '67 Chev, '59 Ford, '59 Fargo truck, deep freeze, rowboat, Birk's Westminster Chimes Clock, plus you name it. View Saturday and Sunday anytime, or for information call 383-0482.

BASEMENT SALE. FRIDGE AND stove, $150. Solid wood dressers, $30 and $40. Wooden table, $30. Side tables, $10. Lamps, $5. Good mattress and box spring, ¾, $25. Fold-out chesterfield and chair, $60. Bedroom suite, $80. 15x12 Purple shag rug, $80. Fridge, $40. Large old chesterfield and chair, $25. Lots of other items. Phone 479-5639.

BEAUTIFUL, HEAVY, LOOSE weave, blue and green drapes, 84"x160", nearly new, $100, two pair white and pale gold lined drapes, 82"x160" and 82"x48", $60 for both, or sell separately. Blue and green-lined floral drapes, 38"x60" $15. Yellow gingham kitchen curtains 51"x64" matching cafes for two smaller windows $15. 592-1978.

MATCHING ALL WOOD BEDroom suite, consisting of bookcase headboard, double bed, near new boxspring and mattress, large dresser with plate glass mirror, matching bureau. Also, near new ladies bowling ball and bag, 3' cylindrical bird cage complete with feeders. Also, fake fireplace with heater. Phone. 383-4030.

HIGHCHAIR $15; WOODEN NOOK set $25; Avocado fridge, good condition $20; stainless steel sink and fixtures $15; swing set $5; large Persian style rug $35; guitar case $10. 383-1467.

VANITY DRESSER AND MATCHing single bed, $70; Sealy single box spring and mattress, $95; metal bunk beds, $75. Mel's Bargains, 3460 Quadra, 384-3152. Easy parking.

PHILCO PORTABLE COLOUR T.V., $250; Colonial coffee table, $60; typewriter desk, $20. Mel's Bargains, 3460 Quadra, 384-3152. Chargex and Mastercharge.

BRASS BED, LOVESEAT, wicker chair, hassock, wooden table, two pair of drapes 81x41, venetian blinds, leaded glass door, revolving clothesline. 595-4245.

BEE KEEPERS
Complete bee hive, 5 datent 50 frames bottom board, inner cover, top cover, $40 workmanship guaranteed. 652-3763.

KITCHEN TABLE WITH 4 chairs, small rocker, 4 occasional chairs, large Gerbil cage with castle, mans Nordica ski boots size 8½, floor polisher. 478-8004.

MUST SELL ELMA SU, TOP model, one-year-old, excellent condition with special adaptations, $475. Would cost $729 new. 658-8522.

LADIES' MATCHING ENGAGEment and wedding rings, 14 carat gold with diamonds for $200. 479-3000.

SACRIFICE 4 WHEEL LOW-BED trailer, spare tire, $150. Full de luxe seat for 1975 Chev pickup,as new, $75. VK radio, $10. 658-5501.

9 H.P. CAST IRON BRIGGS, $175, 12 h.p. Tecumseh, $300, never used, fridge, Tappan, white, $145. 382-2843.

CHURCH PEW, PICKET FENCE and matching gate, electric water heater as is, lazy boy chair. 479-7946.

POOL TABLE, 4X8, SET OF snooker and eight balls, $160. Metal ironing board, $15. Small fridge, $25. 383-1621.

100 MISCELLANEOUS FOR SALE

RUGS LOOK "NEW" IT'S SO easy with RUG-MATE stain removing rug shampoo. Rent electric shampooers for $2.00. 8 hours, plus materials. Also Hero Airless spray units, sales and rentals. Clark and Pattison,760 Bay St. See our ad under Painters for other supplies.

TYPEWRITER RENTALS
STUDENT RATES
Manual $12 per month
Electric $30 per month
25% off first month when rented for 60 days or more.
City Office Equipment
386-8396

YAMAHA 80 CC.; MOPED SOLEX (Dutch auction) ladies bicycle, guitar and case, suitcase, two shavers, Hoover vacuum, Coleman cooler, Merrytiller, tools, nails, etc. 4941 West Saanich Rd. Saturday only. 479-3170.

EATONS BEST EXERCISE BICYcle like new, $65. 16" B and W portable, $30. Older 12H OMC outboard plus five gallon tank and hose, $125. Golf clubs and bag, $55. '69 Datsun 510, good condition, $975. 595-0216.

UNIVERSAL TRADING CENTRE 584 Johnson, Upstairs Warehouse Bargains. Tools. furniture, antiques. curios, glasswear, pictures, stereos, cameras and jewellery. 383-9512. We Buy, Sell and Trade.

NEW TRADITIONAL SPINNING wheel, $100; Drum carder, $50; New Pioneer chain saw with 16" bar, used only 4 times, perfect condition, $185. 382-6420.

REPOSSESSED TELEPHONE answering machines, electronic calculator, dictation equipment, cheque protector for sale or rent. Great savings! 658-8276.

FOR SALE: PORTABLE STEAM cabinet, Home spa, fiberglass construction. Only used a few times. Just like new. Cost $475, sell for $350. Terrific for relaxing. 746-4098.

GARAGE SALE — SHALLOW well pump as new, $225, 8" planer Craftsman, $500., misc. Sat. and Sun. Percy Brown, Becher Bay Rd., 642-3597.

OUTDOOR INCINERATOR BARrels, ready to use. Free delivery, $5.49. New and used wooden barrels. 383-1328.

VICTOR CASH REGISTER FOUR total woodgrain and chrome excellent condition. What offers? 598-1010, 9-12, 1-5 Tues.-Sat.

BLACK AND WHITE FLEETwood combination, $100. Imperial zig-zag sewing machine, $40. Clarinet and case, $50. 478-7484.

NEW UTILITY TRAILER, $150. 4044 Raymond St. North.(corner of Kenneth and Raymond).

GARAGE SALE: FRIDGE, household goods. 737 Laurentian Place.

UNDERWOOD TYPEWRITERS for sale. Interconnect, 939 Johnson. 384-0511.

TWO VIP SPA MEMBERSHIPS — Never been used—price greatly reduced. Victoria Press, Box 601.

KING SIZE MATTRESS, USED, in good condition. Phone 383-6671.

4'X5' GREEN RUG, BOYS 3 speed, 10 speed. 382-9770.

FOR COST AND INFORMATION on Pyramid Products write P.O. Box 1904B Victoria, B.C.

INCINERATOR DRUMS FOR sale, delivered $4.50. 477-6739, phone anytime.

PRICE'S LOCK AND SAFE LTD.
Safes, Locks, Keys
847 Fort 384-4105

TIRES A78-13 SNOW, 750-16 SUMmer, Peetz fish reel. Phone 478-7122.

FOR SALE — THEATRE SEATS. Approx. 150. Values vintages, open to offers. 382-3747.

GENERAL ELECTRIC DELUXE automatic washer, excellent condition $175. 477-4542.

MOVING MUST SELL 16 CU. FT. Belwood deluxe deep freeze, like new. Phone 592-9849.

GARAGE DOOR 7'X16' ONE piece, $50. 658-1144.

CARPET, FLOOR POLISHER, queen sized bed. 478-7810.

TORO, 5 H.P. RIDER, NEW condition. 478-5960.

TEC CASH REGISTER 8 DEpartment keys, $1300. 477-1177.

KENMORE DISHWASHER, ASKing $300. 382-7070.

WHEELS AND AXLES OFF MObile home. Call after 5, 642-3918.

ADDING MACHINE LIKE NEW, ideal for taxes. 384-3841.

ROTARY BRIGGS AND STRAton mower, $35. 477-0551.

APPLIANCES AND FURNITURE for sale. Phone 478-7643 or 478-3554.

100 MISCELLANEOUS FOR SALE

NEW AND USED
Bedroom suites $199.00 to $599.00, Single beds $49.50 to $195.00, Bunk beds complete $229.00, Chests of Drawers $32.50 to $149.00, Dresser $39.50 to $139.00, Bedside tables $14.95 to $59.00, Hide a beds $159.00 to $398.00, 2 pce Chesterfields $149.00 to $419.00, Occasional chairs $14.95 to $99.00, Duncan Phyfe drop leaf table and 6 chairs $469.00, 5 pce Kitchen sets $59.00 to $99.00, 9 pce Rock Maple dining suite $895.00, Hoover Washer Spin-dry $89.00, Vacuum cleaners $24.95 to $44.50, Persian pattern rugs 8'x11' $119.00 to $179.00, Wooden Rocking Chair $62.50 to $119.00 Use Your Chargex or Master Charge.
PANDORA FURNITURE LTD.
New and Used Furniture
1050 Pandora Ave. 383-6319

1954 ¾-TON PICKUP TRUCK. Motorcycles, 125 Suzuki, 100 CC Bultaco. TV antenna. Firewood, pickup or delivered. Cedar posts and rails. Cow manure, by sack or bulk, pick up or delivered. All items reasonable. 479-2586. 4920 Prospect Lake Rd.

"FIBERGLASS MATERIALS" A full line of resins, cloths, mat, colors, rollers, etc. plus your questions answered by our knowledgeable staff at Industrial Plastics Ltd. 2105 Douglas St. 386-1477 or 460 Wallace St. 753-0114.

MOVING 1-BEDROOM SUITE, chesterfield, naughahyde rocker, vacuum, 10-speed, skates, carving tools, miscellaneous tools, records, kitchen stuff, plants and baskets, Indian art. Friday to Sunday. 592-6879.

WALNUT 6 PIECE DOUBLE bedroom suite, in very good condition. Would like to exchange for single in same condition. Small Envoy station wagon, good condition needs minor repairs. Offers. 478-8412.

BEDROOM SUITE COMPLETE $185, Fawcett range $125; 9x12 Harding carpet with underlay $50, Lawnmower $35; Garden tools; Bench. Excellent condition. 598-4146.

MOVING
Have like new dark green hide-a-bed, assorted lamps and other miscellaneous household items for sale. To view call 382-6310 or drop by 1424 Craigflower Rd.

GARAGE SALE — OLDER style table and chairs, motorcycle, movie camera and projector, 16' cance and misc. Saturday and Sunday, 10-4. 4555 Rocky Point Road.

BASEMENT SLAE — TELESCOPic house trailer, chrome talbe and chairs, Ford power steering unit, Booster springs, outboard motor parts, air compressor, misc. 1162 Greenwood Avenue.

MOVING. LARGE MEDIEVAL style Refectory table and chairs. $500. Miscellaneous furniture, basement sale, 10-5 Saturday. 604 Linden.

BASEMENT SALE 869 DARWIN Ave. Saturday the 13th 11:30 to 5:30, some antiques, old bottles and jars, pictures, old dresser, crib, baby clothes, misc.

TABLE SAW NO MOTOR $20, camper Ice box $15, cover for 14' boat $20, two trikes, $5 and $10, Bike child carrier $7, training wheels $2, 658-8275.

BASEMENT SALE, SATURDAY 10-3, wall mirror, coffee talble, hot plate, electric adding machine, hip waders, world stamp, miscellaneous, 550 Agnes St.

BASEMENT SALE
Sunday, March 14th, cars, furniture, books, records, household items. Plants, home baking — 204 Memorial Crescent. 384-7783.

GARAGE SALE — SATURDAY 10-6 p.m. Sofa, chair, kitchen table and chairs, camping gear, dishes, miscellaneous items. 953 Doumac Ave. 658-1145.

SINGER STYLIST ZIG-ZAG SEWing machine with cabinet. Mint condition. $135; 21 inch black and white console TV $25; old 78 player. 382-0709.

RADIATOR FOR 1971 DUSTER 6 cylinder, push reel lawnmower, $6.00, 10-gallon aquarium $15, Black & Decker lawn edger trimmer as new $25. 478-5381.

BEDROOM SUITE, $50. 40" stove, $25. Beige rug, 9x12, $75. 25-lb. anchor, $20. New Campbell prop, 15x15 cup, 1⅜" bore, $125. 383-9479.

MOFFAT DISHWASHER, REGUlar $500, bought last November, hardly used, in new condition. Asking $299. Must sell, 383-0585. Must see to believe.

4-PIECE DAVENPORT SUITE, $300; dining room table and four chairs, $80; AM-FM stereo 8-track player and recorder, $270; moving, 385-2740.

GARAGE SALE, MARCH 13, 9-1 p.m. Chesterfield, vanity and mirror, chest of drawers, coffee table, drapes and other articles. 583 St. Patrick.

5 H.P. BRIGGS STRATTON motor. Power lawnmowers and some garden tools. 382-7520 after 1 p.m. Saturday.

MOVING, MUST SELL SMALL 2-piece chesterfield suite, excellent condition. Chestnut brown. $125 for quick sale. 384-3328 or 477-5260.

USED PROPANE FRIDGES. Parts for Servels. 8028 Granville, Vancouver, 263-8756.

DISHWASHER, GE, POWER scrub, top loading with cutting board top, $175. 598-7021.

COFFEE TABLE, CERAMIC tile top, walnut finish, $70. 558 Kenneth.

SINGLE BED AND MATTRESS with adjustable spring, $30. 479-3827.

PRIVATE—9'X12' CHINESE hooked rug and underfelt, perfect, $87.50. 383-3085 anytime.

DRUM SET. SNARE DRUM. Scatter mats, bedroom drapes. Quantity of flower pots. 385-8445.

GARAGE SALE, QUANTITY OF stained glass lamps and miscellaneous. Saturday 10-4. 1264 Faithful.

GREENHOUSE, 16X12, CHESTERfield suite, good kitchen set, room divider 8x12, gas fire, etc. 383-5972.

SACRIFICE ALMOST NEW stereo record player, $60. Lacrosse and hockey equipment. 658-1182.

9" ROCKWELL BEAVER TABLE saw, with tilt arber. $260. 319 Stannard Ave. 598-6574.

PERSIAN CARPET 9 FT X 16 FT. with underlay. Good condition. $285 or offers. 592-7213.

LATHE TOOLS, WOOD, CHISELS. Island Saw Co., 617 Chatham St. 385-5500. Open Sat.

WHY BUY AND MAKE A MIStake? Rent a telephone answering service from interconnect. 384-0511.

COMPLETE HOUSEHOLD FURnishings for sale. Call between 5-8 p.m., 656-6377.

GARDEN SIZE TRACTOR WITH blade. Sewing machine; 4 slice toaster. 658-8138.

FOR SALE: LONG AND SHORT matching drapes, perfect condition. 383-2297 after 7 p.m.

KENMORE VACUUM CLEANER with power head. Like new. Phone 479-2327.

EUROPEAN HEALTH SPA LIFEtime membership, paid $528, asking $325. 385-3677.

5-PIECE OAK BEDROOM SUITE, excellent condition. Asking $450. 477-5314.

EIGHT ROLLS GOOD QUALITY-design Cushionfloor, roll purchase, save $3.00 yard. 383-4413.

SOLARIANIZE YOUR KITCHEN — bathroom, floor-layers special, including clearance lines. 386-8615.

PLEX SALE ⅛" CLEAR $1.79 per sq. ft. Saturday only 9-1. Daves Plastics 664 Discovery St. 383-3290.

WESTINGHOUSE WRINGER washer, excellent condition, $65, 598-4153.

DECORATOR HAND-MADE fireplace, $165. Call afternoons, 383-3832.

LIGHT CAR TRAILER, CUBICAL box can be used for camping. 595-2509.

STEEL GARDEN SHED, 10X11 with metal floor and oil kitchen stove, recently serviced, 382-1801.

HOOVER PORTABLE WASHER, $80, 383-5848.

PLYWOOD SHRIMP OR PRAWN traps, $3 each, 385-8806.

MOVING: MUST SELL 300 AMP welder, on trailer. Offers. 385-8948.

FIREPLACE RED TAPERED hood, $150. 656-2064.

FOR SALE LARGE HEALTHY rubber plant. 592-2055.

USED RUGS, MATTRESSES, chairs etc. Islander Motel 384-0663.

WHITE BATH TUB FOR SALE, $40. 592-3083.

USED RED BRICK, CLEANED, 22c each. 388-9079.

100 MISCELLANEOUS FOR SALE

Panasonic
Colour TV
Sales—Service—Rentals
DON'T SETTLE FOR LESS! Buy the best and reduce the costly service calls!
No Down Payment
Free Delivery
Bank Financing
All Panasonic colour sets reduced 10% off till March 31st.
8" Panasonic colour special $359
14" Panasonic colour special $491
18" Panasonic colour special $522
20" Panasonic colour special $567
(9 more 20" sets to chose from)
26" Panasonic colour $711
(7 MORE 26" SETS TO CHOOSE FROM)
SHOP EARLY FOR GOOD SELECTION
Panasonic 19" colour (used) perfect condition, $349 full price, as low as $14 monthly.
Viking colour T.V. (used) $149 full price
Hi-Fi Equipment
SPECIALS GALORE ON TECNICS, SANSUI, AKAI
Receivers, Speakers, Turntables, Headphones, Cassettes, 8 Tracks, 4 Channel and Stereo Equipment. All at reduced prices.
Stereos
10% off all Panasonic stereos including 4 channel with or without tape recorders.
Also several good buys on used stereos from $99
ELECTROPHONIC STEREO BAR (new)) AM-FM radio, 8 track, tape player and turntable, clearances prices $439 (limited quantities).
No Down Payment $16 monthly
Microwave Oven
(Panasonic only)
NE 5300 was $450 special $399
NE 6450 was $600 special $549
NE 6700 was $680 special $599
NE 6700 was $680 special $599
NE 6600 was $770 special $693
TWO FREE COOKBOOKS INCLUDED WITH ALL MODELS
Car Stereos
Panasonic 8 track special from $59. Car cassette from $94. Panasonic discrete AM-FM and 8 track 4 channel car stereo regular $270, special $239.
Sewing Machines
SALE—SERVICE—RENTALS
(QUALITY REPAIRS TO ALL MAKES)
SPECIAL—White Open Arm Super deluxe stretch stitch sewing machine model 888, regular $470; on special for $339 (save $131) $14 monthly. Yes, we take trades.
Used Kenmore portable electric $39 full price; one year guarantee.
OPEN 10 a.m. to 6 p.m. DAILY Thursday and Friday to 9.
Independent Buyers
Discount Service Ltd.
939 C Esquimalt Road 383-1780

THE TRADERS
SAVINGS ON APPLIANCES
24" electric range, choice Harvest Gold or Avacado, $219.95; Admiral built-in dishwasher, $299.99; Admiral 16 cu. ft. upright freezer, $419.95; Admiral custom 18-lb. washer, $369.95.
EASY TERMS
FULL WARRANTY
Open Nightly 'til 9
Phone 388-6264
715 Finlayson

AUCTION GALLERY
We buy, sell or consign. Appraisals for all purposes. ESTATE SALES and LIQUIDATION SALES. Imediate pickup of your goods. All items sold same week of pickup. NO WAITING! We have our own trucks.
VICTORIA
966 YATES ST. 386-8448

Aladdin Furniture Strippers Ltd.
356 BAY ST. 383-2533
Let us strip your furniture of all paint and varnish. Closed Monday.

1976 G.E. lawnmower. '75 prices. Only a few in stock. First come first serve. We repair and trade vacuums.
ABC ELECTRIC
(Operated with Tele-Tech)
831 Yates St. 382-7221

GARAGE SALE — Saturday, March 13th, 10 a.m. - 3 p.m. 2900 Dysart Road (off the Gorge).
Kitchen table and chairs, Mason jars, electric fireplace, mattress, small tables, wash bowl, kitchen sink, chests of drawers, assorted chairs, small pool table, tape recorder, drapes, washing machine, etc.

MAYTAG
Next day delivery
C. TAYLER
Home Applance Ltd.
707 JOHNSON 383-3281

USED SEWING MACHINES
Knitters, 1 only Singer treddle, 1 white rotary portable with reverse, $59. Pfaff portable, $79. Singer touch and sew, $98. Elna Supermatic, $279. 1 Knit-King knitting machine, $79. 1 Studio automatic, $89. Sawyer Sewing Centre Ltd. 840 Fort St. 388-6228.

SINGLE BED COMPLETE, $39; reel type gas lawn mower, $65; chrome kitchen suite, $45; wringer washer, like new, $55; chesterfield and chair, modern, $95; vanity with mirror and stool, $39; coffee table, $15; tent trailer. soft top, $395. 386-7113.

4 CHESTS OF DRAWERS, 30" range, 9 cu. ft. fridge, Salad Queen, single walnut headboard, hide-a-bed, single mattress, baby articles, firescreen, grate, waffle iron, single bed and mattress, utility table, french door. 479-1517.

HOUSE SAVERS
Fir flooring, 8c ft. up, front and back hung doors with glass, large windows with frames, bathroom sinks complete with fixtures, $15. Oil and electric stove, $10. 9-4 p.m. Sat. 242 Mary St. 382-8711.

LARGE FIRE BASKET AND grate. Murphy wall bedspread. Large GE fridge. 30" electric beach stove. One sarouk rug 9x10'6. Lumber, windows and doors. 383-2390.

SEE THE LATEST IN COPIERS, off-set printing, binding, etc., at the Business Show, Empress Hotel, March 29-31st. Phone us for details, 386-7728.

FRANKLIN STOVE BRAND NEW, $225. Pioneer chain saw, 24" bar, good condition, $120. Phone 383-0132 evenings.

MUST SELL ELECTRIC LAWNmower, rocker recliner, daveno, suitcases, portable sewing machine, hearing aid. 478-0227.

GIANT GARAGE SALE, SOMEthing for everyone, everything must go. Friday and Saturday, 10 till 5. 1260 Haultain St.

GARAGE SALE — INDIAN ARTS, colour T.V., fridge, guns, tape deck, dresser, beds, etc.. 4056 Rainbow Street.

BASEMENT SALE — SATURday, 2624 Burdick. Sewing machine, hood fan, clothing and misc. items.

PICTURES, CURIOS, DISHES, kitchen utensils, firewood and miscellaneous household goods. 386-6888.

CHILDREN'S SAND BOXES, 4'x4'x8', with sand, $15 delivered. 2x6 lumber, 10c foot. 383-0047.

1-YEAR-OLD BAYCREST CONtinuous clean range, $225. 479-8332.

100 MISCELLANEOUS FOR SALE

GOOD USED TRADE-INS
Spotless 2-pc. Spanish sofa and chair, $199.88
3-pc. Spanish coffee table, end tables, as new, $139.95
Good condition 24" electric range $69.88
Dining table, 1 leaf, wal. fin. $99.88
Rumpus room coffee table $14.95
Viking console stereo AM-FM with phono $159
25% of slightly marked dble, Q.S. headboards.
SMART SHOPPERS MAKE THE "RITE-BUY" AT
BUY-RITE
Furniture and Furnishings
Lower Level of the Sayward Bldg. Corner Douglas and View Sts.
704 View 385-4744

LIGHT-WAY INC.
695 ALPHA
384-9359
WHOLESALE PRICES
To Contractors

PLAY-MOR CUSTOM MADE BILliard tables and Play-mor 6 games shuffleboard. See them made. BUY DIRECT — FROM FACTORY TO YOU! No middleman — it makes sense, you save dollars!
PLAY-MOR BILLIARDS LTD.
560 Alpha St. 384-3332

EATON'S WAREHOUSE STORE
749 View St.

MICROWAVE OVEN
Demonstrations
HARKNETT FUEL
2333 Government
384-9381

Mel's BARGAINS
Used Furniture
And Appliances
We Also Buy
Free Appaisals
3460 Quadra 384-3152

HASTINGS
MAJOR APPLIANCES RECONDITIONED
90-DAY WARRANTY
Dryers, washers, ranges, refrigerators, dishwashers.
386-7734 2100 Douglas

WEIDER WEIGHTS
Benches — Boots — Belts
110 lb. — 160 lb. — 210 lb.
Also complete Library of weight-lifting boots.
AT
Robinson's
1307 BROAD 385-3429

INVENTORY CLEARANCE SALE
Reconditioned cash registers 25% off
Reconditioned Manual and Electric Typewriters 25% off
Used file cabinets — 4 drawer $69
City Office Equipment
386-8396

MISTER SWEEPER
New and used vacuum cleaners. Every make in stock at fantastic bargains. Guaranteed.
906 Esquimalt Rd. (at Head St.)
386-2947

TILLICUM FURNITURE
2621 SOOKE RD.
Now makes camper, trailer and boat cushions. Any size or shape. Full selection of materials available. Free estimates. 478-0522.

Aluminum Gutters
5" CONTINUOUS in baked enamel. Screens, windows and gutters.
B.C. ALUMINUM 479-7121

FOR THE PRINTER. REBUILT and used 1250 Multilift presses from $1950. A-B Dick 360 rebuilt from $4600. Greir's Business World 385-1511.

75C LB. HONEY IN 6 LB. TUB, at Babe's Honey Farm, Walton off Oldfield. Until 5 p.m. daily, closed Sundays. 658-8319.

LOLALLY MADE, HERITAGE design clocks in pine, cedar and redwood. First quality West German chiming movements. 658-1148.

3 BRAND NEW MOROCCAN rugs, 100% wool, hand made with Parisienne design. Asking $600. 383-5188 before noon.

USED HARDWOOD FOLDING chairs, $2.95 each. 10 for $25. Capital Iron and Metals, 1832 Store St. 385-9703.

KROEHLER 3-PIECE BEDROOM suite, solid wood, boxspring and mattress. Exercise bike, 20" Tiffany lamp shade. 388-5851.

CAR TOP LUGGAGE CARRIER, same as item H. in Sears catalogue, page 808. $50. Phone after 6 p.m. 595-6257.

COPPER TONE MOFFAT range, 30" with rotisserie, beautiful condition, approximately 10 years, $150. 598-7815 after 4:30 p.m.

ANTIQUE PHONOGRAPH, ALSO collecting art. Wanted old pictures or frames, any condition or quality paintings. 382-1255, 382-4636.

GENDRON BABY BUGGY AND stroller, chrome arborite high chair, fridge and stove. Best offers, 385-8836.

GARAGE SALE, SUNDAY, 9 A.M. to 6 p.m., washer, dryer, stove, some furniture and household items, 2958 Wascana St.

INVEST IN SILVER, BIRK'S Brentwood sterling flatware, current value $1,800. What offers, 382-6974.

1975 MOFFAT FROST FREE REfrigerator freezer, 15.1 cu ft., white, left hand door, used only 6 months. As new $400. 598-5564.

FLYMO ELECTRIC AIR CUSHion lawnmower. New last year, very little used, 4-H.P., 19" cut. $150. Phone 652-3815.

AS NEW, DOUBLE BOX SPRING and mattress, $100. As new 4 burner apartment size gold range, $65. 479-9137.

G.E. CANISTER VACUUM WITH attachments, $35. Bissell carpet cleaner, $15. Upholstered chair, $35. All good condition. 592-9485.

30" G.E. TALISMAN RANGE, 2 ovens good condition; needs some repairs $100, 2 small stained glass windows. 598-6292.

GARAGE SALE
SATURDAY, MARCH 13, 10-3. Chesterfield, dryer, baby furniture, tools, odds and ends, 546 Judah St.

MISC. ARTICLES FOR SALE. Round oak extension table with 3 leafs, excellent condition. $175. Phone 385-4175.

7 FT. X 8 FT. OVERHEAD PLYwood door. Complete with fittings. $45. 477-3138.

REEL TO REEL TAPE REcorder. Square dance dresses, about size 12, $20. 658-8590.

MOSAIC TILE, DIRECT IMPORT price, genuine savings. 386-2812.

100 MISCELLANEOUS FOR SALE

BARGAIN ANNEX
USED
All wood table, 4 chairs and buffet $199.95
Like new, dinette table and 4 matching chairs $ 79.95
New elegant white and gold dinette, table and 4 chairs $299.95
Lovely oval walnut dining table $199.95
Loads of comfort in this tapestry, sofa only $149.95
High quality used Tynan Kant Sag Sofa and Chair $199.95
Blue and white floral sofa and chair 199.88
Walnut finish, low china cabinet $ 59.95
Studio lounge with extra set of covers $ 59.95
Wunda Weave, green carpet 6x8 $ 39.95
Double size Hide-a-bed $169.95
Black vinyl Spanish type daveno $169.95
Beautiful, Persian Blue, French Provincial Sofa and Chair $249.95
Metal Study lamp as new $ 19.95
Good condition, walnut double pedestal, drop leaf table, 2 leaves and 4 side chairs $299.95
Come in and browse around
Trade-ins Accepted
Used articles purchased
FREE DELIVERY
A DIVISION OF STANDARD FURNITURE
753 VIEW ST.
382-5111

SALE
10% off all stock of good quality carpet roll ends. We have odd sizes, large roll ends up to 60 sq. yds. Lots of 9'x12' sizes from $80. Also scrap pieces from 25c. 40 yds red rubber back shag only $6.25 per sq. yard. Also 200 sq. yards of white shag only $6.25 sq. yard. Fuzzy Wuzzy Rugs. Corner of Skinner and Craigflower, Victoria West. 382-6142.

OWNER MOVING. PORTABLE Kelvinator dishwasher, $250; Kenmore matching washer and dryer, $250; gold hide-a-bed, like new, $200; double size dresser, $35; 8' rose floral drapes and matching twin spreads, $50; complete set of leather craft tools, $50. All appliances excellent condition. 595-0130 after 6 p.m. Monday through Friday.

GARAGE SALE, SATURDAY March 13, 10 a.m. to 3 p.m., 2900 Dysart Road (off Gorge). Kitchen table and chairs, Mason jars, electric fireplace, mattress, small tables, wash bowl, kitchen sink, chests of drawers, assorted chairs, small pool table, tape recorder, drapes, washing machine, etc.

KITCHEN CABINETS, SINK AND wall units, ready to install. 595-1777.

2 SWIVEL ROCKING CHAIRS, one leather, one cloth. Like new, $70 each. 385-0370 or 386-9983.

BRAND NEW 5½-GALLON FISH aquarium and 6 tropical fish and accessories, $35. 382-4681.

REEL LAWNMOWER AND electric lawn trimmer for sale. Offers. 478-8867.

MISC. HOUSEHOLD ITEMS, dresser, books and drapes. 1222 Glyn Road, off Wilkinson.

SPEED QUEEN WASHER AND dryer; 2 shag carpets, 1 new; etc. 385-6136.

UPHOLSTERY MACHINE, WALKing foot, $300. Phone 592-6122, between 9-5.

POOL TABLE, 4X8 WITH BALLS, cues, etc., excellent condition. 385-1848.

KROEHLER HIDE-A-BED, brown tweed, good condition, $250. 477-6720.

NEW COUGAR RUG, BROWN and beige felt, full open mouth, $400. 386-9374.

VIKING CLOTHES DRYER, good condition, $75; double stainless steel sink, $25. 479-1026.

WRINGER WASHER, GAS dryer, and Hoover Spin Washer. Good condition, 383-3019 eves.

USED 16 LINEAL FEET OF kitchen cabinets, uppers and lowers. $300. 477-2470.

23 CU. FT. FREEZER, EXcellent working order. $275. 382-5615.

CHESTERFIELD AND CHAIR with tables $500. Washer and dryer $300. Stereo stand $50. 656-5040.

IBM ELECTRIC TYPEWRITER, reconditioned with 15" carriage. Reasonable. 386-9685 or 384-0912.

BRASS FIRESCREEN, POKER and brush, $35. Iron firescreen $10. Colman stove $13.00. 382-0524.

LADIES' AND MAN'S 10 CARAT gold wedding bands. $75. 479-3000.

ANTIQUE BARBER CHAIR. $300. 479-6702.

WASHER-SPIN DRYER, SIZE 9 wedding dress. 479-3685 after 5.

WHIRLPOOL, 2-SPEED AUTOmatic washer, $50. 592-9604.

ADDING MACHINE, GOOD CONdition, phone 384-3841.

103 MISCELLANEOUS WANTED

WANTED: COUNTER TOP range and oven, Moffat, paired dryer and washer ring 477-0771 evenings.

WANTED—110-VOLT SONY OR Honder. Used electric gas generator. P.O. Box 265, Campbell River, B.C.

WE BUY AND SELL ANYTHING of value, Universal Trading Centre, 584 Johnson, 383-9512.

WE BUY FURNITURE, HOUSEhold goods, pictures, tools, etc. Best cash prices. 386-0462 anytime.

MOORCROFT SILVER, OLD postcards, thimbles, souvenier spoons, other small items. 383-6311.

OLD PAINTED OR VARNISHED wooden furniture, any condition. 383-2533.

WE BUY FURNITURE, HOUSEhold goods, pictures, tools, etc. Best cash prices. 386-0462 anytime.

IF YOU ARE MOVING AND have any furniture for sale please call: 595-7567.

PIANO WANTED ANY CONDItion, also wood lathe, older style chesterfield. 385-4807, 384-3935.

CLOTHING NEEDED FOR POOR Asian families. 592-4673 or 2278 Pacific Ave.

WANTED; USED SEAGULL OUTboard in good condition, for canoe. 383-6176.

WANTED: OLD FRONT DOOR with window and oak dining table. Phone 477-6338.

RECORDS AND TEXTBOOK FOR lessons 1-30. Voix Et Images French course. 384-7015.

WANTED, GOOD CONDITION, approx. 18' Travel Trailer, 477-9161, 386-6315.

WANTED: USED SCUBA EQUIPment, fins, wet suit, weights etc. 592-2689.

WANTED TO RENT
Camper unit, sleeps 6 for March 22nd-May 1st. 642-3408.

WANTED 45 INCH WEAVING loom. Phone 743-2150.

CHILD'S SCOOTER.
598-5477

103 MISCELLANEOUS WANTED

LUNDS
AUCTIONS
Tuesday — 7 p.m.
Friday — 1:30 p.m.
APPRAISALS
For All Purpose
386-3308

KILSHAWS
1115 Fort St.
AUCTIONS
Friday at 7:00
Appraisals
for
Insurance and Sale PURPOSES
384-6441

THE SALVATION ARMY Needs your re-usable clothing, furniture and household goods. "Help us to help others." Family Thrift Stores. Victoria, Sidney and Langford. For pickup — 386-3295.

BRENTWOOD
BARGAIN BARN
BETTER QUALITY USED FURNITURE AND APPLIANCES
Before you buy or sell
Compare our Prices
7115 West Saan. Rd. 652-1711

QUALITY HANDCRAFTED items relating to home furnishing to sell on consignment basis in prime downtown retail store. 382-1266.

TOP CASH FOR DOLLS, GOLD jewellery, diamonds, paintings, prints, porcelain, colectiables. Evenings, 383-0350.

I NEED OLD STOVES, FURNIture, brass, copper, prints, knickknacks, etc. for a barn sale. Cash. 479-2684.

GARAGE FOR MINOR REPAIRS for car. Reasonable. 382-5278 after 4 p.m.

WANTED TO RENT: GARAGE suitablt for workshop area. Phone 383-9757.

WANTED: BELL HEATHER china by Royal Doulton or Fairy Dale by Spode. 477-1649.

WANTED, GIRL'S FRENCH PROvincial bedroom suite. 479-4416.

WOOD WORKING POWER tools. Phone 386-6987.

WANTED, REASONABLY priced older piano. 652-2392.

WANTED — MARINE BRASS sextant of good quality. 642-5950.

WANTED: WARDROBE, HARDwood with sliding doors. 383-6736.

WANTED FRENCH DOORS
382-0919

WANTED: USED LACROSSE equipment for 7-year-old. 478-8788.

WANTED: CHILDS LAWN SWING set, small tricycle. 385-3595.

WANTED: TWO-SPEED RADIAL arm saw. Please phone 478-4098.

WANTED 4" JOINTER 385-7919 after 5 p.m. 2535 Garden St.

SELL OLD BOOKS TO THE Haunted Bookshop. 382-1427.

FRIDGES AND FREEZERS bought. 598-7422. All-Temp.

FISHING GEAR AND TACKLE. Phone 658-5564.

WANTED: 1 BATTERY OPERATed wheel chair. 384-0904.

109 MISCELLANOUS TO RENT

SAWYER SEWING CENTRE
RENT TO OWN — Domestic and Industrial sewing machines
840 FORT 388-6228
CLOSED MONDAYS

DRY BASEMENT STORAGE space before May 1st for trunks and cartons. Vicinity Dallas Road and Cambridge Street. Victoria Press Box 728.

SPACE HEATERS FOR RENT, contractors rates. 479-9137 or 658-8788.

GARDEN PLOT, DUG AND ready for planting. Seeds and tools available. 592-7105.

FOR RENT DOWNTOWN PARKing spaces, monthly. 658-5978 after 4:30.

116 COINS AND STAMPS

OLYMPIC COIN SERIES VI HAVE arrived. $49 with cardboard case. Admiral Stamp and Coin Shop, 849½ Fort St. 384-1315.

117 ANTIQUES

MOHOGANY BEDROOM SUITE 54" 4 poster bed, dresser, chiffonier, dismantled dressing table, $5,000. 417 5th Ave., Weyburn, Sask. 306—842-4322.

CANADIAN AND COUNTRY English pine. Chest of drawers $95, dressing table with bench $145, paired chest of drawers file back $175, mirrored $195. 592-9791.

HIGHEST PRICES PAID FOR quality antique furniture, clocks, rugs, etc. David Robinson, 384-6425.

CLOCKSMITH
Repairs antique clocks, grandfather clocks, watches. Citizens Ltd. 2506 Douglas St. 384-4422.

AUTHENTIC EARLY CANADIAN 5-Piece Parlour set, excellent condition. Phone 477-2200.

1911 VINTAGE SINGER TREAdle sewing machine. Offers. 478-7810.

ANTIQUES EXPERTLY REpaired. Call 478-2539.

OLD WAX AND A CHINA DOLL. Victoria Press Box 671.

120 GARDEN SUPPLIES

GARDEN AND LAWN EQUIPMENT
DON'T BE MISLEAD
SHOP AND COMPARE
the highest quality belongs to
YARDMEN
who manufactures a complete line of garden equipment and backs it up with service and a 1 yr. warranty
ALL AT LOWEST CONSUMER PRICES
VICTORIA Lawnmower Hospital Ltd.
834 JOHNSON 386-8338

BORDEN MERCANTILE COMpany Ltd, 3961 Quadra, 479-2084. Prices effective March 12-13. Onion sets. 1 lb. 99c, Seed potatoes, 10 lbs. $1.49. Mutliplier onions, 1 lb. $1.29. 6-8-6 organic, 40 lbs. $4.75. 3-15-6 Spring lawn food, 40 lbs. $4.75. 4-2-3 Moss killer, 40 lbs. $4.05. Alaska fertilizer, 1 U.S. gallon, $4.45. Peat Moss, 5 cubic feet, $4.29. Potting soil, 25 lbs. $1.49.

ALUMINUM GREENHOUSES. Ten standard models to choose from. For further information, please contact All-Alume Greenhouses, 530 Cairndale Road, 478-0912.

120 GARDEN SUPPLIES

MANDER TRUCKING
Agricultural sawdusting-hog fuel and bagged sawdust, 8-4:30 Monday-Friday, 478-5332; 479-7629 or 477-5053.

B.C. GREENHOUSE BUILDERS. For information, brochures, write 783 Hutchinson or phone 385-8445 anytime.

EXCELLENT BLACK TOPSOIL at reasonable price. Phone 384-6943.

OLD HORSE MANURE, 6 YARDS delivered, $30, after 6 p.m. 652-2517.

Fertilizer

SAWDUST HORSE MANURE, $6.50 per sq. yard. Any amount delivered. Phone 658-8029 and 658-5671.

AGED HORSE MANURE, $1 PER bag, minimum 5 delivered, 479-5016.

PENDRAY FARMS LTD.
Cow manure, 6 yards, $42; delivered. 477-1519.

STRAIGHT OLD COW MANURE 7 yards $48, bag $1.75, horse manure 7 yards $32. 595-0773.

COW AND HORSE MANURE with straw, no sawdust, also fence posts. 652-1816.

COW MANURE
478-1876

COW MANURE, 5 YARDS $35. 658-5406.

Plowing, Rotovating and Cultivating

DON'S TRACTOR SERVICE
477-3913
We rotovate, plow, cut grass and brush also, loading and hauling.

Topsoil, Rocks and Fill

SCREENED TOPSOIL WITH MAnure and sand added. $11 per yard delivered, minimum 6 yards. Garden sand $5 per yard. Road gravel. E. Nixon Ltd. Phone 385-4431 or 385-5642.

Sand, Gravel Supplies

Good quality top soil. Phone 478-1000, Don Mullett Trucking.

NO. 1 SCREEN SOIL WITH SAND manure 7 yds. $65.00. 14 yds. $120. 478-3322.

BLASTED ROCK FOR SALE. $3.50 per yard, loaded. 478-9571, 478-4898.

CLEAN, BLACK, NO. 1 TOP soil, $7 cubic yard, delivered. Minimum 4 cubic yards. 598-4371.

RICH CLEAN LOAM, 7 YDS.. $55, 4 yds., $38, bag $2. Also sand and fill. 595-0773.

EXCELLENT BLACK TOPSOIL at reasonable price. Phone 384-6943.

125 PETS and SUPPLIES

HARLEQUIN DOG TRAINING club obedience classes including a puppy class start on Tuesday, March 23 at 7:30 p.m. at St. Dunstan's Anglican Church Hall at the corner of San Juan and Tyndall. Information 382-1242 or 598-8456.

WANTED, GOOD HOME FOR beautiful twin grey neutered male cats, very clean animals. Also for Cocker Spaniel-German Shepherd Cross neutered male dog. Good companion for school aged children, owners moving. 386-9198.

REGISTERED ST. BERNARD sired by Cdn. Ch. excellent blood lines, good show potential, for information please write Wen'D'Gar Kennels, 1031 Edderton Ave., Winnipeg, Manitoba R3T 0X2.

SAMOYED PUPPIES, EIGHT-weeks-old, four handsome purebreed males ready for a good home now. Have had first shots. Unregistered. 477-1758.

NINE-TENTHS DOBERMAN, spayed female, three years, very highly obedience trained, protective, extremly affectionate. Free to a select adult home. 479-2368.

BEAUTIFUL SPRINGER SPANiel puppies, good hunting stock and show stock. Deposit will hold. 478-2680.

ROUGH COLLIES, THREE months, one female tri, two male, one sable, one tri. Registered tattooed. 652-1403.

BUYING, BREEDING, SELLING or training a Doberman? Maybe we can help. Doberman Pinscher Club of Vancouver Island. 478-5963.

GREAT DANE PUPS, HARLEquin and Boston markings. 3½-months. For information call 478-6407.

MY NAME IS CZAR. MY SISTER and I are miniature silver poodles, 4 months. Any reasonable offer. 479-3214.

1975 CHEV. MONTE CARLO, power steering, power brakes, automatic, nice condition. Will take trade. 598-7531.

SHELTIES. THREE SABLE FEmales, three months, registered, tattooed. 652-1403.

2-YEAR-OLD DOG, GOOD WITH children, to give away to good home, 479-5920.

SCOTCH COLLIES, SABLE, INOculated, tatooed, 388-9606 after 2 p.m.

SAMOYED PUP 15 MONTHS old, male. $75 or best offer. Owners posted Germany 478-1866.

EXPERT
Obedience and protection training. 642-3290.

PLEASE HELP US FIND GOOD homes. • Charlie, George and Lucky. 478-2714.

8-WEEK-OLD BLACK purebred miniature poodles, male, $75. 384-6103.

4-MONTH-OLD FEMALE GERman Shepherd, registered, asking $100. 656-6377.

TOO BIG
For our 60 gallon tank, large Tinfoils, 388-6887.

2 BEAUTIFUL MALE AND FEmale 3-year-old Afgans. Well behaved. 595-8340.

REGISTERED TWO-YEAR-OLD St. Barnard, female. $200. Phone 743-5407.

SPAYED FEMALE SHEPHERD Border Cross, free to good home. 478-7728.

ENGLISH SETTER PUPPIES, orange Belton, champion parents. Phone 479-5956.

MALE AND FEMALE STANdard smooth Dachshund puppies. 479-4002.

SCOTCH COLLIE PUPPIES, female. Innoculated, registered. For pet or show. 478-4875.

WANTED GOOD COUNTRY home for beloved family pet, 1 year old Boxer Cross, 592-6879.

CHIMO DOG OBEDIENCE Classes starting March 31st. Near Sears. 479-2629.

35-GALLON HEXAGON SHAPED aquarium with filter, heater and canopy, $90. 479-4280.

PUREBRED ST. BERNARD pups, no papers. 112-743-9130, Cobble Hill.

BLACK MINIATURE POODLE for stud services. 478-2078.

1972 BMW 2002, MINT CONDItion. 479-8947.

PUREBRED ENGLISH SETTER pups for sale. 477-5429.

PIGEONS FOR SALE
479-7781

LONG HAIRED GUINEA PIGS, must sell, $3. 478-7604.

REGISTERED AFGHAN PUPS.
479-5173.

REGISTERED MALE BEAGLE, 5 months, $100. 385-2122.

LARGE BREED OF PUPPIES. Phone after 5. 477-5134.

FREE HOUSE TRAINED KITtens, 8 weeks. 479-7891.

BUDGIE AND CAGE, $15.
382-8043.

RABBITS, 5 DOES, AND 1 BUCK. Phone 592-7334.

ENGLISH POINTER FREE TO good home. 479-6023.

WANTED: MALE POMERANIAN for breeding. 478-5866.

127 CHICKS, POULTRY, HATCHING EGGS SUPPLIES

HUBBARD-MEAT CHICKS $36.00 per 100; pullets reds, whites, .60 barred rock and fancies. Turkeys, ducklings, goslings. 748-8902, 743-2541.

FOR SALE — NEW HAMPSHIRE, Dark Cornish, W-L, Red Cornish and Silkie Cockerels. Guinea fowl, (pearl grey and white). 652-1770.

128 LIVESTOCK SUPPLIES and EVENTS

3-YEAR-OLD HALF THOROUGHbred gelding, excellent prospect with steady work, $500. 595-3347 between 5-7.

128 LIVESTOCK SUPPLIES AND EVENTS

STIDHAM TRAILERS
Of Oklahoma
Come to Vancouver Is.
Choice of horse people throughout the world, quality speaks for itself.
Special Introductory Offer:

Two Horse Runabout	$2,495
Thoroughbred Deluxe	$3,695
Model B 2-Horse	$3,100
Model C Deluxe	$3,495

Many other models.
Celorr Distributors,
Nanaimo
Telephone 758-6166
Vancouver Island Distributor

GENERAL GOOD FAMILY MILK cows for sale, also, cream separator, new and used butter churn and pasteurizer, etc., phone 334-3093, or write Mrs. D. Turnbull, RR 2, Coleman Rd., Courtenay, B.C.

URGENT! FOR SALE OR TRADE for small car in good condition, two registered 3/4 Arab fillies, 3 and 4 years, some Tack. 658-8849 or 478-4204.

I WANT TO TRADE REGISTERED hereford bull and also for sale purebred but not registered 23 month old bull. Phone after 6 p.m. 112-468-7028.

MANDER TRUCKING
Agricultural sawdusting-hog fuel and bagged sawdust, 8-4:30 Monday-Friday, 478-5332; 479-7629 or 477-5053.

SIX-YEAR-OLD UNREGISTERED Anglo Arab gelding, gentle, vetted sound. Offers. Also variety good Eamor Western Tack. 656-1564.

PART MORGAN MARE, OLDER but still lots of life, very gentle and well behaved, asked $175. Saddle also available. 384-1609.

15.3 HANDS BAY QUARTER horse, thoroughbred, gelding. Good beginner or pony club horse, excellent temperament. 479-7975.

VICTORIA SAANICH PONY Club Spring Schooling Show, Saanichton, April 24, 25. Entries, $1.50. Ribbons to 6th. Programs soon.

REGISTERED HACKNEY 15.3 H.H. ride or drive. $450 or reasonable offer. Western saddle available, 384-1609.

8-YEAR-OLD REGISTERED Pinto Gelding. 16.1 hands. Experienced rider preferred. $750. For information phone 656-3856 after 2 p.m.

WANTED GOOD HAY OR ALFALFA. Will buy few bails or tons. Will arrange own transportation. 658-1056.

REGISTERED HALF ARAB BAY mare, 12 years, 15.2 hands, excellent temperament. 598-5567.

REGISTERED THREE-YEAR-old quarter horse filly. Sound. Asking $850. 479-7890.

THOROUGHBRED MARE 15.2 hands high, extremely quiet and needs some training. 658-8102.

JERSEY COW, GOOD MILKER, quiet. Half Sementol 3 months old calf. 479-5373.

QUALIFIED HORSE SHOEING
Dan McPherson, Victoria 477-3226, Duncan 748-1170.

CUT YOUR OWN BUSH POLES. 2" and up, 50c and up. 743-5288. Cobble Hill.

REGISTERED AYRSHIRE MILK cow $300 or trade for beef calves or pigs. Phone 479-8313.

JERSEY FOR SALE. REGISTERED yearling heifer. Closest offer to $150. 479-5956.

FOR SALE OR LEASE, 3-YEAR-old filly. Carley, 592-1124 till 3 p.m. after 477-0576.

STALLION PARADE
March 28, 2 p.m., Duncan. Contact A. Howse 746-5681.

NICE HOLDBERG ENGLISH saddle, $250 complete. 384-0788, or 592-1124.

16.1 REGISTERED throughbred gelding, 7 years, 592-6402.

14.2 H PINTO GELDING. Excellent trail horse. English or western. Phone 652-2616.

TWO-WHEELED CROSS country cart, horse size, $325. 479-2796.

REGISTERED THOROUGHBRED mare, 4 years, 16.1 hands, sound. 652-2444 or after 7. 383-8205.

HIGHLAND
TACK AND FEED
721 Station Rd. 478-6438

COMING 3-YEAR OLD FILLY, green broke. Also excellent trail horse. 658-8138.

4-YEAR-OLD CHESTNUT GELDING, half Arab. Good disposition, $350. Phone 658-1120 evenings.

QUIET, RELIABLE MARE, $200. Driving harness and cart, $250. 642-5455.

ALL JR. SCHOOLING SHOW, Royalta Stables, Mill Bay, March 21st. 743-2946.

HARNESS AND NEW CROSS-country cart. Mill Bay, 743-2946.

WANTED; MILKING MACHINE, and churn. Call 477-9241.

LIVE RABBITS FOR SALE. 652-1050 after 5 p.m.

TRAIL RIDES. FOR INFORMATION, 478-1264.

1 YEAR OLD BROWN RABBIT free to good home. 477-8855.

THREE-YEAR-OLD EWE FOR mutton. 642-5695 or 642-3706.

TWO HEREFORD COWS AND calves, $400 a pair. 478-2041.

TWO BEEF COWS, 1 IN CALF, 1 at foot. 479-6064.

130 HEAVY EQUIPMENT AND MACHINERY

I.H.C. TD14 CRAWLER WITH angle blade, winch, rippers, good running condition, $8,900. John Deere 350 with loader good running condition $6,500. Butler Brothers Equipment, Keating X Rd. 652-1121. D-14550.

FOR SALE: ONE A. B. DICK 360 offset press with spray attachment and micro-lateral adjustment guides. Plate maker and 18" electric trimmer. Excellent condition, fair price. Call 386-2164 to view.

20,000 POUNDS P.T.O. KING winch, complete with P.T.O. unit, was front mounted on 73 chev. 3/4 ton pick-up, 4 speed trans. Asking $600. 112-245-2674 after 5 p.m.

1974 250 AMP HOBART PORTABLE Welder, $2400. 1½ HP 10 CFM Compressor complete with tank, $700. 743-5233 or 746-5592.

WANTED — USED DIESEL backhoe and loader in good condition for farm use. From $3,500 to $4,500. 112-743-5419 or 743-9466.

FOR SALE, 1 WINDSOR INJECTION molder, 180 tons, 16-oz. shot capacity. Asking price $30,000. Please phone 382-4228 for details.

1968 CRAWLER LOADER, GOOD shape, new undercarriage. Offers. Phone 642-5455.

1969 GMC TANDEM DUMP truck, 20,000 miles on new motor, good condition. 386-6155.

135 FARM IMPLEMENTS

IRON HORSE
EQUIPMENT LTD.
MASSEY
FERGUSON
748-2809
IN STOCK

FARM
255 M-F diesel tractor
230 M-F diesel tractor
135 M-F diesel tractor

NEW INDUSTRIAL
65 forklift—instant reverse diesel
45 forklift—manual shuttle diesel
50—a M-F backhoe, rollover cab
40 AMI backhoe ROPS
20 loader diesel

FOR THE HOME GARDEN
Massey Ferguson riding mowers. Special M-F Walk Behind Tillers $259

USED TRACTORS
68 Nuffield 60 H.P. diesel
73 350 J.D. Crawler 470 loader 1½ yard
9n Ford with blade
M-F engine oil only $16.95 per case (24 qt. cans)

THE PRICE IS RIGHT
GOOD TERMS
Across from Farmers Market, 4 miles south of Duncan on Trans Canada Highway.

THREE POINT REAR BLADE $175. Spring Tooth Harrows $75, 5 H.P. Garden tiller $235; 8 H.P. garden tractor with lawn mower $895. Butler Brothers Equipment, Keatings X Road, 652-1121 D-14550.

430 CASE TRACTOR WITH A 2-point hitch, remote hydraulics, 5' rotary brush cutter; also a large set of harrows. 478-6519.

1871 INDUSTRIAL FORD WITH bucket. Good condition. $3350. 656-3839.

148 LEASE VEHICLES

EXECUTIVE QUALITY AUTOMOBILES available for lease. 1976 Sevilles; 1971 Jensen Interceptor; 1972 Karmann Ghia convertible; 1969 Fleetwood Brougham; 1967 Rolls Royce, other prestige vehicles also available. 386-6351.

150 CARS FOR SALE

ENSIGN CHRYSLER PLYMOUTH

ENSIGN'S

CARS CHECKED BY CAR CLINIC DIAGNOSTIC CENTRE.

GOVERNMENT INSPECTED

2-YR. WRITTEN WARRANTY

100 PER CENT BANK FINANCING O.A.C.

73 Chrysler Newport
72 Montego MX S.W.
75 Valiants
74 Pontiac Grand AM
68 Olds Cutlass
70 AMC Hornet
71 Buick Sport S.W.
71 Valiant
74 Plymouth Cricket
74 Austin Marina
70 Valiant Duster
70 Volvo S.W.
71 Maverick Grabber
73 Chrysler Newport Custom
72 Volkswagen S.W.
75 Gran Furys
74 V.W. Audi 100 LS
72 Olds Cutlass
70 Chev Impala
74 Pontiac Astres
75 Fury Sports
72 Fiat 124 Spyder convert.
75 AMC Pacer
72 Chev Biscayne
69 Chrysler Newport
74 Valiant Duster
72 Cougar XR7
68 Chrysler Newport
74 Matador S.W.
74 Fury IIIs
72 Oldsmobile 442
67 Beaumont
72 Montego
75 Valiant Duster
74 AMC Matador
76 Cadillac Fleetwood
75 Fury S.W.
74 Volkswagen Bug
72 Dodge Polara
74 Volvo 145 S.W.
70 Olds Cutlass
71 Ford Galaxie
74 Fiat 128
71 Plymouth Fury
74 Mazda RX4
75 Valiant Scamp
74 Satellite S.W.
75 Cricket
75 Valiant Brougham

PLUS
MANY MANY MORE

ENSIGN
Chrysler-Plymouth Ltd.
DOWNTOWN
YATES at COOK
Dealer Licence number D-495A
386-2411
Open Weekdays
Till 9:00

'67 VOLKSWAGEN FASTBACK sedan, one owner, $300 takes it. 477-8666.

1964 VALIANT BARRACUDA 225 slant 6 automatic. 25 miles per gallon on highway. Phone 386-8639.

1971 PINTO GOOD SHAPE, 1600 cc, 4 speed, $1,450 or offers. 642-3897.

1950 VOLVO, 144 S. AUTOMATIC, good condition, accept trade as part payment. 384-2804.

1971 MAZDA 1800 SEDAN, EXcellent mechanical shape, one owner, $995, phone 652-2553.

'68 SHELBY MUSTANG. OFFERS on $1,500. View at 1191 Burnside. 384-6851.

$1600. '72 CORONET DODGE, very clean. See at Trailer 8G, 1215 Craigflower.

1957 CHEV 283, HEADERS, chrome wheels, custom interior. Phone after 5. 652-1662.

1971 CHEVELLE MALIBU, 350, 4-speed, Hurst transmission. 382-1557 Monday between 9-12.

1972 PONTIAC LAURENTIAN, V-8, 4-door, all power, excellent condition. 652-3865.

1965 CHEV. BEL - AIR NEEDS work best offer accepted. 595-3901.

1967 CORTINA $100 OR BEST offer phone 382-2037 after 5 p.m.

60 BUICK OPEN TO OFFERS, phone 479-1724.

1963 CHEVY II NOVA WAGON, good shape, tested, $450. 478-9706.

1970 DATSUN $800 FIRM, 478-9706

'67 NOVA 4-DOOR, 6 CYL., Auto., $1,195. 592-9301.

65 VALIANT, 6, AUTOMATIC, $175. 479-7429.

1966 FORD GALAXIE, $695. 479-5583.

McCALLUM DATSUN VOLVO

McCallum Motors Ltd.
1101 YATES AT COOK
382-6122 Dlr. Lic. D-13580

Come See The Largest Selection Of Import Cars In Town

DOWNTOWN

74 BMW Bavarian
74 Dodge Colt H.T.
74 Datsun 2-dr. H.T.
74 Toyota long box PU
73 Volks Bug, A.T.
72 Toyota Corolla 2 dr.
72 Corona S.W.

COLWOOD
1836 Island Highway
478-1741 Dlr. Lic. D3111

74 Datsun P.U.
74 Datsun 710 2 dr.
72 Toyota Corolla 2 dr.
73 Triumph TR6
72 Datsun 1200 fastback
72 MGB convert.
72 Cortina 4 dr.
71 Toyota 1600 2 dr.
71 Datsun 510 4 dr.
70 Epic Envoy GT
70 Datsun 510 4 dr.

PLUS MANY MANY MORE AT BOTH LOCATIONS

MAKE US AN OFFER!
WE LISTEN
AT McCALLUM'S

SHELBOURNE
AUTOMART LTD.
1640 CEDAR HILL X RD.
477-9166

CHECK And COMPARE

74 PONTIAC ASTRE 2 Dr. 4 cyl., 4-spd. sporty Value Plus $2595

73 VOLVO 1443 4 Dr., 4 spd., Economy Plus Value $3995

73 ASTRE 2 Dr. Wgn wood panel, 4 cyl. Auto. Roof Rack $2050

69 BUICK SKYLARK 2 dr., 350 A.T., P.S., P.B., Mags, Super Nice $2495

68 OLDS TORONADO 2 Dr., HT, V-8, A.T., P.S., P.B., P.W., Air, Stereo, New Radials, Real Beauty $2495

73 TORINO SQUIRE WGN 302 A.T., P.S., P.B., Low mileage, clean $4295

71 VEGA 4 cyl., 3 spd. Radio, Economy plus $1395

69 SUNBEAM 4 Dr., A.T., Radio, Clean, Value Plus. $1195

SPECIALS

69 VAUXHALL 2 Dr., Low mileage, New Safety Sticker. $ 995

66 EPIC 4 Dr., Safety Sticker $ 185

63 METEOR 2 Dr. HT, V-8, Std., New Tires, Mechanic owned. $ 695

TRUCKS

75 CJ5 JEEP 4 Wheel Dr. Convert Top, 11,000 miles. $5395

74 TOYOTA HILUX Pickup Radio, low mileage, clean $3195

73 FORD RANCHERO G.T. 429, A.T., P.S., P.B., Stereo, Air cond., mags, Beauty and Muscle $4995

72 VOLKS 7 Pass Bus, clean, Ideal family unit $3995

73 COURIER Pickup, Low mileage, Clean, Value Plus $2395

72 VOLKS CAMPER for Economy Minded Travellers, Value Plus $4395

69 GMC Pickup V-8, 4 spd., Clean, Camper Ready $1995

BANK FINANCING O.A.C.
TRADES ACCEPTED
MANY MORE VEHICLES TO CHOOSE FROM
D-13682

BILL CARTER

CARS LTD. D 13601

'64 FORD Pickup	$ 625
'65 CHEV Sedan	$ 450
'65 MERCURY Comet	$ 225
'66 BUICK HT	$ 700
'68 BUICK HT	$ 700
'66 SUNBEAM	$ 700
'67 SUNBEAM	$ 700
'67 VIVA	$ 675
'69 CORTINA	$1000
'66 FORD Custom	$ 500
'63 VALIANT	$ 400
'69 OLDS Cut	$1200
'70 PLY SW	$ 600
'62 COMET	$ 150

Large Selection of Transportation SPECIALS
2538 Government
385-1716

69 NOVA

4-Dr. Sedan, 6 cyl., Auto under 25,000 miles, 1 owner. Immaculate condition, to View call PAT MURPHY at CORNELL CHEV-OLDS Ltd. 3050 Douglas 385-5777 or (Res.) 384-6848 D-00681A.

'64 COMET, MUST SELL BEfore end of week. Phone 478-7848.

'70 TOYOTA STATION WAGON, excellent shape, $1,800. 595-1809.

'71 DATSUN 1600. AUTOMATIC. 479-8035.

1974 FIAT 128, $2800 FIRM. 383-3495.

60 BUG. BEST OFFER. Call 382-7646

'63 ACADIAN, 2 DOOR HARDtop, 6, automatic, $800. 478-2872.

1970 TOYOTA, AUTOMATIC, $1,000. 385-2280, after 5:30 p.m.

1971 FIAT 124 SPORT COUPE, yellow, $1400. 477-6115 after 5 p.m.

74 MUSTANG II, 10,000 MILES. 479-8985.

METRO TOYOTA

B.C.A.A. Inspected Used Cars FOR YOUR PROTECTION

73 Ventura
72 Barracuda
73 Corona, Wgn.
72 Maverick
73 Hilux, P.U.
74 Nova
75 Granada
70 Corona
73 Alfa Spyder
74 Monte Carlo
75 TR 6
73 Corolla
72 T-Bird
72 Celica
70 Corolla
74 Comet
73 Mustang Grande
73 Corona
73 MK II
74 Maverick

RECONDITIONED TO B.C.A.A. SPECIFICATIONS! Reports Supplied With Every Car

72 Datsun
74 Pinto Squire
74 Astre, Wgn.
69 Cougar XR 7
73 Corona
71 Camaro
74 Mazda, Wgn.
72 Nova
75 Corolla SR5
74 Datsun P.U.
73 MK II, Wgn.
73 Duster
70 Nova
72 Charger
67 GTO
72 Torino
74 Dart
70 Duster
71 Skylark

100 PER CENT
Power Train Warranty with the Majority of Our Used Cars
ASK ABOUT IT!
IT PROTECTS

100% FINANCING AVAILABLE O.A.C. AND REMEMBER!
ALL REASONABLE OFFERS ACCEPTED!
OPEN 9 - 9
CALL NOW!
386-3516

Metro Toyota Ltd.
625 Finlayson
Dealer Lic. 00431A

METRO TOYOTA

'69 DATSUN 510, 2-DOOR, 4-speed, radio, rear window defroster. Has new battery and exhaust system, near new brakes and radial tires. Engine has had a valve grind and complete tune-up. Asking $975. 595-0216.

'65 CHEV 2-DOOR HARDTOP, 283, factory air, automatic, power steering, power brakes, mechanically A-1. $775. 386-6942 after 5 p.m.

1974 MAZDA 808 2-DOOR, IN EXcellent condition, 15,000 miles, 4-speed, disc brakes. $2700 or best offer. 479-6079.

ICBC SALE. 1970 MAZDA R100. Rebuilt motor last year. $850 or nearest offer. Phone 477-5568 after 5 p.m.

1974 FORD LTD. LIKE NEW, best reasonable offer. 478-1332 or 478-0022.

'69 CORTINA, NEW BRAKES, muffler, clutch, battery. Good running condition. After 6, 384-6143.

'69 CORTINA, EXCELLENT RUNning condition. $800. 652-3028.

'68 MUSTANG, GOOD CONDITION, $900. 642-3693.

'63 COMET, 2-DOOR, $125 OR offers. 477-8098.

63 CHEV IMPALA, GOOD SHAPE and running order, $300. 592-0552.

75 MGB $4,300. CARPET, RADIO, over-drive; 385-0137, 386-9464.

'72 COMET — TOP SHAPE, $1,895. Owner, 477-6641.

'69 DATSUN PICKUP, IN GOOD condition. $1100. 592-0923.

YOU CAN EXPECT A Great Deal From . . .

Cornell
CHEV/OLDS
Cadillac
CHEVROLET TRUCKS
Sales/Service 385-5777

OPEN 'TIL 9 P.M.

ISLAND'S FINEST SELECTION

"Your Reasonable Offer Accepted"

ALL CARS AND TRUCKS TESTED

75 VW Beetle
75 MONZA
75 VALIANT 4-Dr.
75 MATADOR 2-Dr. Htp.
75 CHEVELLE 4-Dr.
75 IMPALA 4-Dr. tp.
75 VEGA Hatchback
75 NOVA 4-Dr.
75 CHEVROLET 4-Dr. Htp.

74 ELDORADO
74 OLDS Delta 4-Dr.
74 CHRYSLER 4-Dr. Htp.
74 PONTIAC LeMans
74 PINTO Stn. Wgn.
74 CAPRICE Stn. Wgn.
74 MAVERICK 4-Dr.
74 OLDS Cutlass 4-Dr.
74 VEGA Estate Wgn.
74 CAPRI V-6

73 CHEVELLE 2-Dr. Ht.
73 OLDS Delta Htp.
73 CHEVELLE Stn. Wgn.
73 OLDS Custom Cruiser
73 CORTINA GT
73 TORINO Stn. Wgn.
73 CADILLAC
73 VEGA Hatchback
73 CHEVELLE 4-Dr.
73 VALIANT 4-Dr.
73 CADILLAC Coupe DeVille
73 CHEVELLE 2-Dr.

72 PINTO 2-Dr.
72 MAZDA 1800 Stn. Wgn.
72 FORD Custom
72 TOYOTA 4-Dr.
72 FIAT 128
72 FIRENZA
72 DODGE Demon
72 FIREBIRD
72 VALIANT 4-Dr.

71 CADILLAC de Ville
71 METEOR Htp.
71 CHEV 4-Dr. Htp.
71 MAVERICK
71 FORD Stn. Wgn.
71 DATSUN 510
71 GREMLIN 2-Dr.
71 NOVA 4-Dr.
71 TOYOTA Crown

70 TORINO Squire Wgn.
70 PONTIAC 2-Dr. Htp.
70 OLDS 2-Dr. Htp.
70 CHRYSLER Stn. Wgn.
70 METEOR 2-Dr. Htp.
70 TOYOTA Crown Wgn.

69 FIAT Spyder
69 CHEV 4-Dr. Htp.
69 DART 4-Dr.
69 CHRYSLER 4-Dr. Htp.
69 FORD 4-Dr.
69 COUGAR 2-Dr.
69 NOVA 4-Dr.

68 CHEV. Stn. Wgn.
68 CORVAIR 2-Dr.
68 JAVELIN 2-Dr. Htp. 4-Sp.
68 VAUXHALL Stn. Wgn.
68 PONTIAC 4-Dr.

67 GRAND Parisienne
67 PONTIAC
67 CHEVELLE 4-Dr.
67 DODGE Coronet Stn. Wgn.

TRUCKS

75 CHEV. Silverado 3/4 ton with canopy
75 DATSUN Long Box
75 FORD Bronco
74 FORD 3/4-ton
73 CHE V½-Ton Pickup
73 FORD ½-ton
73 FORD 3/4-ton Pickup
72 VEGA Panel
71 VEGA Panel
71 GMC ½-ton Pickup
69 CHEV Panel
69 CHEV ½-ton

CORNELL
CHEV - OLDS LTD.
3050 Douglas — 385-5777
Dealer Licence D-00681A

B. MADSEN MOTORS LTD.

75 CAMARO	$4695
75 SWINGER	$3995
74 TOYOTA 1200	$2495
74 CHEV Impala	$3995
70 CHEVELLE WAGON	$2495
70 GMC pickup	$2250
69 ENVOY wagon	$995
68 CORTINA sedan	$1295

OVER 30 VEHICLES IN STOCK NOW
2691 SOOKE RD. 478-5011
D.L. 13456

BEAUTIFUL 1973 CELICA ST, never damaged, A-1 mechanical condition, two litre OHC engine, power assist front disc brakes, AM-FM radio, reclining bucket seats, electric rear window defroster, fuel instrumentation. Under 24,000 miles. 652-1025.

1960 FORD FALCON WITH 1965 motor, low mileage, new muffler, battery, front tires. Whole or parts. 652-1779.

70 CORTINA SEDAN 15,000 miles, one owner, due to illness must sell $1,500. 592-2271.

peter pollen ford

FORD

75 MONARCH GHIA, 6, automatic, power steering, radio $4995

75 TOYOTA COROLLA Station Wagon. 4 speed, roof rack $3895

73 PONTIAC Astre GT $2495

71 FIREBIRD Espirit, automatic $2895

74 PINTO Station Wagon, standard, radio $3295

74 PONTIAC Laurentian sedan $2995

75 COUGAR XR-7, fully deluxe $5895

74 GRAN TORINTO Elite luxury hardtop $4995

75 FORD GRANADA, 4-door sedan, 6 cyl., automatic, power steering, radio $4995

TRUCKS

75 DODGE "200" Club Cab, automatic $4995

74 FORD 3/4 Ton $4495

73 FORD ½ Ton with canopy $3495

7-DAY MONEY BACK GUARANTEE

PETER POLLEN
FORD SALES LTD.
VICTORIA, B.C.
1060 Yates 384-1144
Dealer Licence Number: 3073

AMC

3 DAY BLITZ!
8 CARS WHOLESALE!

68 DODGE Coronet HT $1300
69 OLDS. 4-dr. $1100
68 AMBASSADOR sdn. $ 700
66 PLYMOUTH HT $ 600
70 FORD LTD Wgn. $1300
65 METEOR sdn. $ 150
68 MERCURY sdn. $ 800
65 RAMBLER sdn. $ 350

3 DAYS ONLY!
THUR., FRI., SAT. !
WHOLESALE!

REG MIDGLEY MOTORS LTD.
736 Cloverdale
385-8756
Dealer Lic. D00247A

1956 NOMAD, BEAUTIFUL stock body with all the rare trim. Clean straight, dependable. Top 50's classic. $4,795 or best offer. Okanagan car seen Friday and Saturday only. 3140 Mars. St. 385-6919.

75 MUSTANG II MACH I 2+2 fastback, very clean. Rally package security group, V-6, 4 speed, 22 mpg town. White, deluxe interior, blue trim, $4600. Bill 383-3235 eves. 388-7371 work.

BEING TRANSFERRED. 1974 1600 red 4 door Toyota Corolla, locally driven, excellent condition, $2800 firm. Office 478-1791 ask for Corky Res. 478-0837 after 5:30.

1969 COUGAR, ELIMINATOR model, new paint, 4 speed Hurst, 351, very clean, $2,250. Call after 6:00 evenings. 595-4882.

1968 CORTINA GT, TESTED, 4 new radials, excellent condition throughout. Best offer. Phone 385-1190 or 598-4405.

MUST SELL '68 FORD FALCON station wagon. Small 8, power steering, new tires, excellent running. Tested, $1295, 385-5475.

MUST SELL
'73 Nova Custom, V-8, power steering, new tires, excellent condition, offers to $2950. 478-9380.

'73 MG MIDGET, 22,000 MILES, excellent condition. Contact Bob. 12 High St. or box 235, Ladysmith.

1965 VW STATION WAGON, $550. 656-2525.

VICTORIA DODGE CHRYSLER
ON YATES

"HAS THE BEST" "FOR YOU"

REMEMBER

When You Buy a 1971 Car or Newer

We Give You
30 Days or 1000 Miles
100% Power Train Warranty
At No Cost to You

3 Years Oil Changes
As Per Manufacturers Specifications

COMPARE OUR EXCELLENT SELECTION OF RECONDITIONED VEHICLES

1975

Buick Skylark HB
Ford Granada 4 dr. sdn.
Volvo 245 Station Wagon
Dart Swinger 2-Dr. H.T.
Ford Maverick 4-Dr. Sedan
Dodge Tradesman B200
Toyota Corolla Stn. Wagon

1974

Comet Deluxe 4 dr. sdn.
Dart Custom 4 dr. sdn.
VW 1600 Deluxe
Dodge Tradesman B300
Coronet Crestwood sw., air

1973

Cortina 2000 4-dr.
VW 412 automatic
Chevrolet Impala 2 Dr.
Dodge Tradesman B200
Cutlass Supreme 2-Dr.
Ford LTD. Brougham, air
Olds Cutlass Supreme H.T.
International 3/4 Ton pu.
Charger S. E. 2-Dr.

1972

Volvo 164E 4-dr.
VW Baja Special
Olds Cutlass 2-Dr. H.T.

1970

Toyota Corona Mark 2 sdn.
Pontiac Parisienne 2 dr. H.T.
Coronet 440, 4-Dr. Sedan
Pontiac 4-Dr. Sedan
Maverick 2-Dr. Sedan

No Reasonable Offer Refused

Bank Financing Available at 13.5% Interest on O.A.C.

ALL UNITS PRICE TAGGED

VICTORIA

DODGE CHRYSLER
819 YATES 384-8174
Hours Mon.-Fri. 9-9, Sat. 9-6
Dealer Licence No. D00867A

S&H TOYOTA

TRANSPORTATION SPECIALS

71 Corolla	$595
70 Austin	$995
69 Corolla	$395
68 Pontiac	$695
68 Epic	$495
67 Chev S.W.	$395
67 Acadian	$795
66 Toyota S.W.	$395
64 Valiant	$395
64 Comet S.W.	$495
62 Austin	$195
61 Vauxhall	$295
60 Austin, auto.	$295

Saunders and Hitchman

Sales & Service Ltd.
2040 Cadboro Bay Road
At Fort and Foul Bay
Dealer Lic. D-13433
592-2471

75 MONTE CARLO WHITE vinyl roof over maroon, 8600 miles, loaded. New $6800. Sell for $5800 or small car and cash. 656-5837.

'74 BOBCAT, LOW MILEAGE, 4 speed transmission, rear window defogger. $3,200 or nearest offer. 382-8915.

SHARP 67 MUSTANG, 6 CYLINder, 3 speed standard, many extras, just tested. Offers over $1200. 478-6401.

72 FORD LTD. STATION WAGON $2995. Gem Motor Sales Ltd. 480 Esquimalt Rd. 382-7195. D-0058A.

'67 MALIBU (IMMACULATE) 327, new paint, and new mags, must see. 656-6260.

1962 FORD COMET, TESTED till February '77, very good condition, $475. 477-2242 6-9 p.m. only.

'74 DODGE DART, 6 CYLINDER standard, only 14,000 miles. Best offer. 385-6392 or 652-2245.

1970 THUNDERBIRD 4-DOOR Landeau, excellent shape, very reasonable. 652-3796.

'64 CHEV IMPALA SS, 2-DOOR hardtop. Stock except for mags and tires, $1200. 592-1535.

1961 VOLVO 544. RADIALS, REbuilt engine, clean and reliable. 388-4179.

1972 CAPRI V-6, AUTOMATIC, 36,000 miles, $1990. 385-4273 after 5 p.m.

'73 VW 412 STATION WAGON, standard, radio. Asking $3,150. 477-0795.

SALE — '61 VAUXHALL IN EXcellent condition. $299. Phone 658-8991 after 5.

THREE POINT MOTORS
Mercedes-Benz
DATSUN

75 BMW 530 1
Metallic blue, automatic, sun roof, radio, stereo tape, 5700 miles. $11,995

74 AUDI 100 LS
Green, automatic, sun roof, radio, 13,500 miles $5,395

74 VOLVO 142
Dark green, radio, 21,000 miles $5,295

74 OLDSMOBILE
Burgundy Omega hatchback, radio, 22,500 miles $4,395

74 MERCURY
Gold Bobcat hatchback, radio-tape deck, Michelin radials, etc. $3,595

74 DATSUN
Like new pickup with radio, heavy-duty bumper, truck mirrors $3,395

73 CHRYSLER STATION WGN.
Air conditioning, automatic, power steering, power brakes, power windows, power lock, custom roof rack $4,295

73 TOYOTA
Metallic olive green Corona hardtop, 16,500 miles $3,395

73 TOYOTA
Hilux pickup, heavy-duty bumper, truck mirrors, radio $2,895

73 TOYOTA
Gold Cirolla 1600 coupe, radio $2,795

72 DATSUN 240 Z
Metallic blue, white interior, front spoiler, mags and Michelins $5,395

72 VOLKSWAGEN
Metallic green, roomy 411 sedan, sun-roof, Michelin radioals $3,795

72 MAZDA
Orange 616 sedan radio $2,595

72 DATSUN
Light blue 1200 two-door automatic $2,495

72 VOLKSWAGEN
Yellow Super Beetle, radial tires, tape deck $2,495

70 RAMBLER
Metallic copper Rebel SST, black vinyl roof, automatic, power steering radio $2,195

70 MAZDA
Gleaming white 1500 sedan, radio $1,995

68 VAUXHALL
Clean, green, Victor four-door sedan $995

67 CORTINA GT
Only 61,000 miles $995

66 BEAUMONT
Automatic, radio, 65,000 miles $1,595

64 DODGE
Automatic $595

2620 GOVERNMENT at HILLSIDE
385-6737
Dealer Licence D-13608

Strait Motors
THE LITTLE CAR DEALER PRESENTS
SAVINGS

68 Valiant Barracuda, no rust, original paint, power steering and brakes, bucket seats, radio and automatic. Completely reconditioned, over $350 in bills, carries our 6-month warranty. Savings priced at $1775.

VALUE

68 Chrysler NPT Custom, a one family car. In very good condition, over $400 in bills, excellent for the large family or boat owner, carries our 6-month warranty. Value priced at $1180

AND JUST PLAIN GOOD BUYS

70 PLYMOUTH Fury III	$1325
69 CHRYSLER Town and Country stat. wgn.	$2895
69 CHEVROLET	$1045
68 FORD Galaxie	$ 850
66 PONTIAC Paris.	$ 575
66 PLYMOUTH Belvedere	$ 975
66 FAIRLANE Squire S-W	$1050
65 PARISIENNE cstm. sport	$ 750
65 MUSTANG fastback, 4-spd., mint, power steering, etc.	$2020

OFFERS WILL BE CONSIDERED
DL-00041A
1513 Quadra St. Pandora
384-8191

HONDA

HONDA car centre

HONDA CIVIC
Business is Fantastic!

Fresh New Trades
1969 SIMCA $790
1970 SIMCA $890
1971 MUSTANG $2850
1972 CORTINA H.T. $1580

All Priced for Quick Sale

HONDA CAR CENTER
909 YATES ST. 386-6707

'68 METEOR RIDEAU 500, 4-door sedan, P.S., P.B., auto., 302-V8. $1,200. 383-4770.

'73 'CUDA 318, FOUR-BARREL, headers, mags, new paint, only 47,000 miles. 656-5208 after 5.

'66 CHEV IMPALA STATION-wagon. $700 or offers. 478-9894, after 4.

'69 TOYOTA COROLLA, GREAT condition, 40,000 miles, best offer. Call after 5. 383-8081.

1965 FORD GALAXIE 500. 656-6377.

Brian Holley MOTORS LTD.
FIAT
VOLVO
LANCIA

SPRING FEVER

A fantastic selection of Imports for the Young-at-Heart

SPORTY CARS

74 FIAT 124 Spyder, 9000 1-owner miles, primrose yellow, like new $5495

74 DATSUN 260Z, 9600 1-owner miles (retired gentleman), metallic green with tan interior, stunning $5995

74 CELICA GT, 5-spd. Metallic silver, black interior AM-FM, beautiful $3895

74 FIAT 128 Sports Coupe L, bright yellow, black leather cloth interior, a favorite with the ladies $3495

73 FIAT 124 Spyder conv., 5-speed, repainted Scirocco silver, just serviced $4295

72 ALFA ROMEO 1750 Berlina, rich burgundy with tan interior $3395

71 FIAT 124 Sport Coupe, repainted burgundy, popular 2+2 $3395

RARE '69 VW convertible, new red exterior, excellent top, documented service records $2695

Our cars are
B.C.A.A. TESTED
for your protection

SERVICE - PARTS
8 A.M. - 9:30 P.M.
MON thru' SAT.

Brian Holley
3319 Douglas
at Cloverdale
384-1161 Dealer Lic. D-3170

DEMONSTRATOR CLEARANCE

MARINA M.G.B. TR-7

SAVE !!
BUY NOW ! !

1975 DODGE ½-ton Pickup
1974 VEGA Hatchback
1974 GREMLIN
1974 VW Superbeetle
1974 T-BIRD
1974 TRIUMPH TR-6
1974 TRIUMPH Spitfire
1974 MARINA 2 dr.
1974 MARINA 4 dr.
1973 JAGUAR XJ-6
1973 VW Beetle
1972 TRIUMPH TR6
1972 AUSTIN Mini
1971 GREMLIN
1971 VOLKSWAGEN
1970 MAVERICK
1970 TORINO GT.
1970 CAMERO
1969 ACADIAN
1969 AUSTIN 1300
1969 AUSTIN "1800"
1969 MAZDA "1500"
1969 OLDS F-85
1969 RENAULT R-16
1968 VOLKSWAGEN
1967 ROVER "2000" TC

PLIMLEY

BRITISH CAR CENTRE
1010 Yates 382-9121

VICTORIA, B.C.
Dealer Licence
Number D-1777

AS IS SPECIAL
1974 Vega Wagon, automatic, radio, totally sound car. Some cleaning required. Clear out price $1,485. Appointment to see 384-1721, 477-0510, Sports Classic Cars, 2825 Bridge. D-1236.

1968 BEETLE, MICHELIN, 1750CC engine, dual carb., racing cam and pistons. Much more. New paint and interior. Offers to $2,000. Will consider trade. Phone 388-7262 after 4.

'69 VOLVO 144S, UP TO 35 MPG, immaculate condition throughout, $2,650 or nearest offer. 656-2288 after 6.

1961 BUICK, TESTED, $250. OR best offer, 478-0997 after 6.

1973 BUICK CENTURY LUXAS, 25,000 miles, $2,995, 386-0865.

69 GTX 440. 595-4997 after 6.

'64 PONTIAC 283, AUTOMATIC, bucket seats, $60. Offers. 385-8367.

'65 PLYMOUTH SAVOY, SLANT 6, 3-speed, runs well, cheap. 656-3300.

'64 OLDSMOBILE F85, 6 CYLINder, $325. 383-4606 after 4 p.m.

150 CARS FOR SALE

De Pape

76 CORVETTE
76 CADILLAC Seville
76 CADILLAC Coupe
74 MGB
74 VEGA, auto.
73 HORNET, auto. 6

DePAPE

73 ASTRE, auto.
73 CELICA, 4-speed
73 MGB with hardtop
73 FORD Courier p.u.
72 LINCOLN MK IV
72 CELICA ST 4-speed
72 CUTLASS 2 Dr. H.T.
72 PINTO 4-spd
70 BUICK Wgn, Air

DePAPE

70 COUGAR Conv
70 TORINO Conv
70 VOLKS. Van
69 DATSUN Rdstr. Conv.
68 DATSUN Wgn., auto.
65 ENVOY, 4 spd
65 GM VAN
14½ ft. BOAT w/40 h.p. eng.

DePAPE

Diagnostic Reports
Repair Invoices
Available on
ALL CARS

100% BANK
FINANCING O.A.C.

MANY MORE TO
CHOOSE FROM

De Pape

DePape Motors Ltd.
760 JOHNSON ST. 384-8035
DLR. D-1792

CREDIT
Good Or Bad

WHO CARES
WE FINANCE
NO INTEREST
NO CO-SIGNERS

Let us help re-establish your credit. Separated, divorced, single, male or female. You qualify. Buy and pay at same location.

Instant
"NO-RED-TAPE"
Credit

Palm Motors
2936 DOUGLAS
AT BURNSIDE
Walk In Drive Out

Wille Motors

	WAS	NOW
'75 FORD 4x4	$5495	$5195
'74 GRAND PRIX	$5895	$5595
'74 COUGAR XR7	$4895	$4595
'73 BUICK Luxus	$3875	$3695
'71 CHEVELLE S.W.	$2595	$2395
'72 TORINO 4-Dr.	$2695	$2495
'71 TORINO S.W.	$2495	$1995
'70 VW Van	$2995	$2695
'68 GMC ¾	$1895	$1695
'76 "GOLDEN EARS" Conversion		$10,400
'76 DODGE Conversion (wood)		$ 7,495
'76 DODGE Conversion (naug.)		$ 7,750

WILLE MOTORS LTD.
Dlr. D-13-645
3240 Douglas at Cloverdale 382-2313

SPECIALS

65 Parisienne Cust. Sport $ 475
67 Camaro SS, 4-spd. $1050
66 Parkland Wagon, loaded $ 750
PAINTER MOTORS LTD.
837 Yates D-00346A
View by Appointment only. 385-0122

1971 VALIANT
Good condition must sell $2000, tested to '77, 4 dr. sedan, V-8 automatic, 55,000 miles, winter and summer radials. 478-8442.

1972 OLDS CUTLASS S, 2-DOOR hardtop, 350 V8 automatic, power steering, power brakes, cruismatic. 384-3165.

1966 CHEVELLE 2-DOOR HARDtop 283 automatic. Ratly rims. $1200 or best offer. 479-1249 after 6:30 p.m.

1932 FORD "VICTORIA" CAR seen in hot rod, rod and custom motorama. Trade for 1932 r adster. 385-6619.

'72 DODGE COLT. LOW MILEage, excellent condition. Radials, radio, pullman seats. 2 studded S-T incl. $1850. 652-3208, 7-8 eves.

1975 GRANDE TORINO, POWER brakes, power steering, radio, under warranty, $4500 or best offer. 478-1109.

VOLVO, 1974, 142 2-DR., 19,000 miles, burgundy red cloth seats, cassette tapedeck, price $4650. Phone Roger, 477-9856.

MUST BE SOLD, 1971 PLYmouth Roadrunner, 383 4-speed, good paint and tires. No reasonable cash offer refused. 479-4854.

1975 CAMARO, MINT, $4450. 1973 Datsun 610 hardtop, mint, $2650. 478-4857. Ask for Neil.

1972 SUPER BEETLE, GOOD condition, 60,000 miles, $1,800 or best offer. 656-6610.

'69 BEAUMONT STATION wagon, new paint, excellent condition. Offers. 478-6385, 478-8522.

1968 CHEV. BELAIR, TESTED February, $900, excellent condition, 6-cylinder auto. 479-3849.

'68 DELUXE MODEL VOLKSwagen, tested 'till '77, $1095. 592-3567.

CADILLAC BUS
Sedan De Ville. 70,000 miles, good running order, only $495. 652-1551.

1960 ENVOY CUSTOM, EXcellent condition, low mileage, $425. Phone 598-6547.

1966 RAMBLER AMERICAN STAtion wagon, standard, $450. 4821 Elk Rd. 385-2855.

OLDSMOBILE TORONADO 73, good condition, asking $3,900. 382-4960.

WEEKEND MECHANIC SPECIAL 1960 Vauxhall, standard transmission. needs rewiring, $100. 598-7691.

'74 VET, 454 CU. IN. WITH ALL options, excellent shape, $8,000 cash. 382-4296.

73 SUPER BEETLE. EXcellent condition, $2,350. 592-4045.

61 WOODY MINI-STATION wagon $350. 1100 engine. 595-1103.

150 CARS FOR SALE

Garden City Auto Sales LTD.

WE
REALLY
Come Through for
YOU!

75 Corvette
75 Ventura
74 Corvette
74 Challenger
74 Celica GT
74 Barracuda
74 Coronet
73 Land Cruiser
73 Malibu
73 Cutlass S
73 Satellite S.W.
73 Pinto S.W.
72 Malibu
72 Nova, sedan
72 Corvette
72 VW bug
72 Ford S.W.
72 Mazda P.U.
72 Courier P.U.
69 Cougar
69 VW bug
68 VW bug

No Reasonable
Offer Refused

HAVE THE CARS
CHECKED BY OUR
SERVICE DEPT.
at Our Expense

2978 Douglas
382-9111
DLD-3790

HORWOOD
MAZDA

SHOP AND
COMPARE

75 CELICA, 1200 miles $4695.
74 EL CAMINO. Reg. $5195. Sale $4695.
74 CHEV. ¾-ton Reg. $5395. Sale $4595.
71 DODGE CHARGER. Sale $1995
72 LTD Squire Wgn. Reg. $3695. Sale $3295.

ALL UNITS
PRICE TAGGED

GAS SAVERS
69 DATSUN P.U. $895.
69 SUNBEAM $695.
63 BEETLE $645.
64 ENVOY Sedan $645.
69 MAZDA Coupe $895.
71 DATSUN Cpe. $1295.
70 MAZDA Wgn. $695.
71 MAZDA $1495.
69 CORTINA GT $1295.
69 AUSTIN auto. $1195.

100% Finance OAC
Bank Of B.C.

HORWOOD MAZDA
385-1451
810 Johnson at Blanshard
Dealer Licence D-00803A

INFLATION
FIGHTERS

65 CHEV Stn Wgn $ 141
64 CHEV automatic $ 231
65 VOLKSWAGEN $249
66 CHEV Convertible $ 397
68 DODGE Stn Wgn $ 411
67 AMERICAN auto. $ 441
68 MONACO hardtop $ 490
64 FORD ½-ton $ 791
70 VAUXHALL G.T. $ 810
69 METEOR hardtop $ 847
69 CHEV hardtop $1087
70 CHEV hardtop $1231

TO QUALIFY FOR CREDIT
And More Savings
See Our Other Ad This Section

Palm Motors
2936 DOUGLAS
AT BURNSIDE
D-1840 386-8385

SELECT
MOTORS

73 CADILLAC Sedan de Ville
73 MASERATTI Indy
73 MAZDA Pickup 1800
72 MERCEDES 300 Sel. 4.5
72 MERCEDES 380 Sel. 4.5
71 VOLKS 9-Pass. Bus
68 AVANTI II
68 MONACO 500 2-Dr. HT.
67 THUNDERBIRD
65 JAGUAR 3.8 Salon
64 AUSTIN A-110, 6 cyl.
63 MERCEDES 220 SE conv.'t

74 Mr. HONDO SPEED BOAT with 455 cu. in 4-barrel

Financing Available
"WE BUY CARS"

950 YATES
382-8321, 384-1322

SELECT
MOTORS D-00090A

'71 OR NOT, VEGA PANEL wagon, auto., 18,500 on motor, rebuilt oil and water pumps, new brakes, Gabrial shocks, custom interior, much more. $1650. 652-5679.

1969 CHRYSLER TOWN AND Country stationwagon, with 2 air condition units fully loaded. Move out sale. Sacrifice for $1,800. 477-9989.

SPECIAL EDITION, 1971 Dodge Charger with tape deck, radio, leather upholstery orange with white vinyl top, offers phone 386-6961 after 5 p.m.

1965 VOLKSWAGEN 1500 DEluxe, good condition. 658-5370.

150 CARS FOR SALE

DOUGLA
VOLKSWAGEN
PORSCHE
AUDI

TEST DRIVE
'76 RABBIT
AND SCIRROCCO

GOOD SELECTION
AVAILABLE

Premium
Used
SPECIALS!

74 DODGE DART, 2-door hardtop, economical 6 cylinder, automatic, power steering, power brakes, radio. Only 11,000 miles on this beauty! $4295

75 AUSTIN MINI, 4 speed and radio. Excellent condition $2795

74 ASTRE 2-door hardtop, economical 4 cylinder, 4 speed, vinyl top and radio $3195

73 FIAT 128, 2-door sedan, 4 speed and radio $2395

72 DODGE COLT, 2-door hardtop, 4 speed and radio $1995

71 BMW 1600, 4 speed, radio $3995

71 DATSUN 510, 4 speed with radio $1995

70 VW BEETLE 4 speed, radio, radial tires $1895

69 VW BEETLE, 4 speed and radio $1795

TRUCKS!

75 TOYOTA pickup, 4 speed, radio and complete with canopy $4195

74 COURIER pickup, 4 speed, radio and canopy $3595

69 DATSUN pickup, 4 speed, radio $1595

68 FORD RANGER, ½ ton pickup, automatic and radio.

68 CHEVROLET ½-ton pickup $1695

100%
FINANCING
O.A.C.
SCOTIA PLAN

Douglas Volkswagen Ltd.
Porsche - Audi
3329 Douglas Street
388-5466
Dealer Licence 00341A

J. C. MOTORS

73 BUICK V8 auto $3795
73 MAZDA ROTARY $2395
73 MUSTANG V8, auto. $3795
71 VEGA Hatchback $1795
69 CHARGER, V8, auto $2495
69 FAIRLANE GT. Auto. $1695
68 CHEVELLE Wgn, 6 auto. $1695
68 FORD Sedan V-8 auto. $1395
68 BUICK Skylark, htp. $1695
68 CAMARO 327 V-8 auto $2195
67 FIREBIRD V-8 auto $2395
67 COUGAR V-8, auto. $1995
66 PLYMOUTH Satellite $1195
66 MUSTANG 6, auto. $1695
65 BUICK sedan $995

J. C. MOTORS Ltd. D-00115A
837 YATES ST. 384-0921

'73 DATSUN 510
4 door sedan with snow tires, standard shift, radio, 33,000 miles, in top condition. Best offer over $1,900. Leave message at 383-9126.

65 RAMBLER AMBASSADOR, good shape, rebuilt trans., and rearend, good 327 motor, power brakes and steering, tested. $900 or offers. 383-6325.

FOR SALE — '67 CANSO. NEW transmission, mag wheels, motor needs work. $500 or best offer. 2808 Rockwell Avenue.

'65 PONTIAC STRATO CHIEF station wagon. Automatic, V-8. Engine over hauled. One-owner car. Good vehicle. $1200. 656-3609.

1969 FORD LTD, 10-PASSENGER station wagon. P.B., P.S., tested. $1,200. 1973 Fiat 128 S.W. $2,800. 477-4886.

62 STUDEBAKER GT
Golden Hawk series. Power steering, power brakes, automatic transmission, radio, etc. 598-3590.

1947 DODGE FLUID DRIVE, garage kept, just tested, radio 8 tires, 10,000 miles on new motor, $1,500. 383-8875.

65 MUSTANG FOR SALE, nearest offer, 112-746-6434. Collect.

1966 CHEV 6 CYLINDER, AUTOmatic power steering, 72,000 miles, $650. 385-5208.

1974 DATSUN B-210 HATCHBACK, standard, excellent condition, 16,700 miles. 386-3878.

'57 FORD 4 DOOR SEDAN, V8 automatic, fair condition, needs work. $150 or best offer. 384-5747.

'76 GREMLIN, EXCELLENT condition. 5000 miles. Phone 386-8259 after 5.

VW DUNE BUGGY, NEW FRONT end, brakes and tires. Needs motor. $200. 386-0147 after 5 p.m.

1965 CHEV WINDOW VAN, needs body work. $799. 385-4775.

69 LTD V-8 AUTOMATIC. GOOD condition. 478-9858 after 4.

150 CARS FOR SALE

SUBURBAN
MOTORS
NORTH
ON DOUGLAS

HOME OF
LINCOLN, MERCURY,
MONARCH, METEOR,
MONTEGO, COUGAR,
COMET, BOBCAT,
'76 CAPRI II AND
FORD TRUCKS!

SPECIALTY
USED CARS!

REAL LUXURY
75 VALIANT BROUGHAM, 4-door sedan, V-8, automatic, power steering, power brakes, radio, brown $4695

PRIME AUTO
75 MONARCH 4-door sedan, 6 cylinder, automatic, powering steering, radio, red. $4395

HARD TO FIND
74 VOLVO 145 station wagon, 4 cylinder, automatic, radio, fuel injection, white! $4895

REAL CLEAN
74 DATSUN "610" station wagon, 4 cylinder, 4 speed, radio, yellow $3295

MUST SEE
73 MUSTANG, 2-door hardtop, V-8, automatic, power steering, power brakes, radio, brown $3595

CLEAN & SHARP
73 VOLKSWAGEN SUPER BEETLE, 4 cylinder, 4 speed, radio, orange $2295

LOOKING GOOD!
72 VALIANT 2-door hardtop, V-8, automatic, power steering, power brakes, radio, cream in color $2695

WHAT A BUY!
70 DODGE POLARA, 4-door sedan, 6 cylinder, 3 speed, power steering, radio, green $1095

CONVERTIBLES
WE HAVE TWO!

70 CHEVROLET V-8, automatic, power steering, power brakes, radio $2995

68 CHEVROLET V-8, automatic, power steering, power brakes, radio $1495

WIDE OPEN
UNTIL 9 P.M.
MON. THRU FRI.
6 P.M. SATURDAYS

SUBURBAN MOTORS
3377 Douglas St. 386-6131
Dealer Lic. D13-474

Parkdale
FIAT
SAAB

SAVE $ $
Because We Care

73 SAAB 99 Reg $4995
SAVE $300 NOW $4695

70 FIAT 124 Spyder Reg $3495
SAVE $500 NOW $2995

74 FIAT 128, SL Coupe, Blue mags, radio Reg $3495
SAVE $400 NOW $3095

72 VW Camper Reg $5395
SAVE $400 NOW $4995

100% BANK FINANCING
12.75% O.A.C.

ALL CARS GOVERNMENT
INSPECTED
OPEN 9 a.m. - 6 p.m.

PARKDALE MOTORS LTD.
2151 BLANSHARD
By Memorial Arena
386-2277 D.L. 26177

66 MUSTANG
This 6 cylinder automatic hard top is in beautiful condition throughout. Mechanically excellent with only 54,000 original miles. Side stripes and extras make this a car you will want to own, 385-7424.

71 VW FASTBACK, VERY CLEAN and reliable. Must be seen. $1700 or best. Brigadoon Motel, Colwood Corner, No. 11.

1971 VEGA HATCHBACK, VERY clean, radio, $1,500. 656-2314 after 6 p.m.

1970 TOYOTA COROLLA STATION wagon, beautiful condition, $1125. 385-9857.

1975 CORONA, 4 DOOR, AUTOmatic and radio, 3,000 miles. 658-8140.

69 GTO, 4 SPEED, POWER steering, power brakes, excellent, $2400. 479-7762.

150 CARS FOR SALE

3233
DOUGLAS ST.
385-4121
LOW OVERHEAD
LOW PRICES

'SATURDAY'
"Morning Specials"

71 CHEV Wagon
V-8 AUTO — TESTED
$999

2 FOR 1
B and B CAR SALES is offering '65 PONTIAC SS Convertible, V-8, automatic, new top.

PLUS
'65 PONTIAC CONVERTIBLE
Both Units for $377

'73 COURIER Pickup $1677
'72 FIAT 128 $1077
'71 VEGA GT 4-spd. $1477
'71 TOYOTA $1077
'70 ENVOY Auto $ 677
'70 FIREBIRD Std. $2177
'69 FIREBIRD Auto $2077
'69 CORTINA $ 477
'69 MAZDA $ 677
'69 VIVA Auto $ 477
'68 FORD XL $ 999
'68 MONTEGO Convt. $1299
'68 CHEVELLE Auto. $ 777
'68 NEW YORKER $1277
'68 CHEVELLE Auto. $777
'68 NEW YORKER $1277
'68 BUICK SS $1577
'67 MUSTANG $1277
'67 COUGAR $1377
'67 OLDS htp. cruise $ 877
'67 SKYLARK $1577
'67 GALAXIE $ 477
'67 PONTIAC Htp $ 777
'66 MERC htp. $ 577
'66 RAMBLER auto $ 477
'65 PONTIAC convt. $ 327
'62 VW $ 250
'64 PONTIAC $ 227
'64 OLDS htp. $ 227
'63 FORD wgn. $ 100
'62 VW $ 250
'64 RAMBLER auto. $ 100
'64 CONSUL $ 100

MANY MANY
MORE
No Reasonable
Offer Refused
NO MONEY DOWN
O.A.C.
385-4533
B & B CAR SALES
B BOND D—07794A J. BARNES
3233 DOUGLAS ST.

1965 OLDSMOBILE STARFIRE convertable, one owner, 57,000 miles, immaculate, $1875. Appointment to see 384-1721, 477-0510. Sports and Classic Cars, 2825 Bridge. D-13451.

1967 BEAUMONT 2 DOOR HARDtop, very clean, bucket seats, $800. Appointment to see 384-1721, 477-0510. Sports and Classic Cars, 2825 Bridge, D-13451.

'64 RAMBLER WAGON, STANdard, excellent condition. Must be seen, new transmission, clean, tested, and very reliable. $800. 656-3569 anytime.

1963 RAMBLER CLASSIC, AUTOmatic 6 cylinder, clean, tested, $325. Appointment to see 384-1721, 477-0510, Sports and Classic Cars, 2825 Bridge, D-13451.

73 CORTINA 2000, VERY WELL maintained, $1,675. Appointment to see 384-1721, 477-0510, Sports and Classic Cars, 2825 Bridge, D-13451.

1965 RAMBLER STATION wagon, 4 new steel belted radials still runs $200 or will swap for what have you. 479-6453.

CLEAN 1968 FORD GALAXIE AUtomatic, power steering, equipped for hauling trailer. Asking $1,250. 384-2057.

1962 T-BIRD LANDAU ALMOST A classic one owner California car beautiful condition, all extras, $2,000. Phone 656-1714.

'64 FORD. 4-DOOR, REBUILT, 6 cylinder, automatic transmission, radio. Very economical, $250 or offer. 383-4951.

72 RENAULT 12 SEDAN AUTO, radio, 38,000 mi., radials, 33 mpg, top shape, $1,800. Ph. 746-7751 or 748-2607.

66 BUICK SKYLARK, 2-DOOR hardtop, V-8 automatic, good condition. $950 or offers. 478-1534, 478-2252.

75 FIAT 128, 4-DOOR, TAPE-deck, radio, 4800 miles, warranty, like new, $3,100. 478-8452.

1971 MAZDA R-100 STANDARD, 36,400 miles, offers on $1400. 479-5613.

'66 PONTIAC CUSTOM SPORT, 327, bucket seats, dual exhaust, tested. Best offer. 386-8063.

FOR SALE DATSUN 510 AUTOmatic, good condition, 598-1164 after 6 p.m.

70 CHEVELLE SS 396, AUTO, headers, asking $3,200. Phone Duncan 746-6219 or 748-2015.

1974 OLDSMOBILE DELTA 88, 4 door hardtop, top condition, must be sold. Offers. Call 477-3312.

VW DUNE BUGGY, 1500 MTR, full syncro, trans. and more. $1000. 388-4832.

72 BMW BAVARIA, EXCELLENT condition, $7100. 112-294-3055 or 112-879-8841. Mr. Taylor.

OLDS CUTLASS
1968. 71,000 miles. Lady driven, excellent. $1800. 652-2507.

'68 FORD 2-DOOR HARDTOP, good condition, $1,000 or best offer. 592-6923.

'63 VW SQUAREBACK. NEWLY rebuilt engine under warranty. Little else. $550. 386-6884, 5:30-9 p.m.

'66 CORVAIR TWO-DOOR SEDAN automatic. Good condition. $700. 383-8568.

1973 CORTINA 4 DOOR. 4 SPEED, radials, radio, maintenance record. $2,500. 382-8079.

COMPLETELY REBUILT 1965 VW 1600 Notchback. Government tested. $1200. 388-5696.

$1,995, '69 CHEV CAPRICE. LOW mileage, auto, P.S., P.B., tapedeck, air shocks. 656-3151.

1973 CUTLASS SUPREME. FULL power, air, vinyl top. low miles. $3,995. 656-3151.

ONE FAMILY CAR, '67 PONTIAC 4 door, PS, PB, tested to '77, $650. 595-8771.

1964 DODGE POLARA 383 AUTOmatic good condition, $400 or offers. 478-4455.

ART'S CAR SALES
See our selection of cars, trucks.
310 Bay St. D-3415 383-8302.

ECONO-WHEEL 1960 VW RUNS well, good body, with 8-track, $325 592-9770.

'67 COUGAR, 289, 3 SPEED AUtomatic, P.S., mags. $1,200. 595-6994.

1964 VOLKSWAGEN BEETLE, $425. 478-8698.

'63 CHEV II, DEPENDABLE, $275. Phone 478-5390.

'71 VEGA FOUR SPEED, 37,000 miles, $1000. 479-4404 or 479-2488.

'74 JAVELIN AMX. A-1 CONDItion. $4,900 firm. After 12, 592-1941.

1964 PARKLANE IN RUNNING order. 386-3730.

1966 VAUXHALL VIVA. GOOD condition, 4-speed, $395. 652-5853.

'69 BUICK SKYLARK. OFFERS. Phone 479-3829.

'73 MATADOR SEDAN 360. Offers on $1,500. 2434 Cadboro Bay.

'65 VALIANT V-8 AUTO. RALLY wheels. $1000. 592-3660.

1969 PONTIAC PARISIENNE 4 door. $1,000. 642-3009.

'63 METEOR 4-DOOR SEDAN, for sale, $100. 382-5875.

1971 TRIUMPH SPITFIRE, 36,000 miles. 383-7268.

1964 VW 1500 SEDAN
$500, 388-4832.

1973 COUGAR, EXCELLENT CONdition. Offers, 592-9012.

65 FORD FAIRLANE 2 DOOR, 289 3 speed automatic, $350. 382-6306.

1957 VW. RUNNING CONDITION. $250. 478-3883.

69 CAMARO 350; 350 HORSE CAM, 4 speed. Phone 382-4634.

1958 VOLKSWAGEN, $200 OR best offer. 382-0636.

150 CARS FOR SALE

EMPRESS
PONTIAC BUICK GMC TRUCK
Pontiac Buick LTD.

INTERNATIONAL
WARRANTY

12 MON.—12,000 MILE
POWER TRAIN
WARRANTY
INCLUDED IN THE PURCHASE ON THE MAJORITY OF OUR USED CARS

72 PONTIAC LEMANS station wagon, 6 cylinder, automatic, power brakes and radio, low mileage and in like new condition $3595

75 DATSUN 710 4-door station wagon, as new and under 4,000 miles, economical 4 cylinder, 4 speed, finished in green with matching interior $4295

74 VW DASHER, 4 cylinder, 4 speed and radio $4295

74 GMC ¾ ton, 4x4, V-8, automatic, power steering, power brakes, radio $5995

73 GMC SUBURBAN, 4x4, V-8, automatic, power steering, power brakes, radio $4695

68 GMC ½-ton pickup, 6 cylinder, standard $2195

74 BUICK LE SABRE 4-door hardtop, V-8, automatic, power steering, power brakes, radio, factory air conditioning, power windows, etc. $5895

EMPRESS
PONTIAC BUICK GMC TRUCK
Pontiac Buick LTD.

382-7121
2867 DOUGLAS
AT TOPAZ
Dealer Licence D-447A

G.C.M. Motors
Spring Buys

71 Datsun 240Z $3595
72 Datsun 1600 auto. Low mileage $1995
71 Colt 2-dr. Ht. 4 spd. $1695
71 Firenza 2 dr. 4 spd. $1395
71 Vega 2 dr. 3 spd. $1495
71 Triumph GT 60 $2395
70 Galaxie 2 Dr. HT. P.S., P.B. $1895
59 Fairlane S.W. 302 P.S., P.B., auto $1495
68 Ford 302 auto .Fast back $1495
68 Chev Impala 2-dr. HT. A beauty $1600
67 Dart 6 auto., 4-dr sedan $1195.
65 Volkswagen Beetle $ 995
63 Vauxhall S.W. 4 Dr. $ 495

TRUCKS
56 International 1 ton Duals Flatdeck Very Sound $795
62 Fargo ½-ton 6, 4 spd. $ 595

WE BUY FOR CASH
TRADES ACCEPTED OR
SELL ON CONSIGNMENT
BY THE WESTBROOK PLAZA
780 GOLDSTREAM 478-3242
OPEN 9 A.M. — 6 P.M.
Dealer Licence 13439

G.C.M.
Motors

O.K. KORRAL AUTO
SALES
2340 Douglas St.
72 Cortina, 4 spd. 2000 cc radials $1595
69 Triumph Spitfire Conv $ 895
69 Envoy, 2-door $ 795
69 Volks Beetle, gas heater $1395
69 Fury 4-dr, H.T. all pwr. $ 995
68 Meteor 2-dr H.T., V8 auto., p.s.p.b. $ 795
68 Ford XL conv., new tires $1695
67 Falcon 4-dr, 6 auto. $1095
67 Falcon 2-dr., 6 stand. $ 895
66 Chev 9 pass. Wgn., V8 auto, p.s., tape dack $1395
66 Plymouth Wgn, V8 auto, p.s. $ 595
Many mroe under $500 to choose from.
D-1344 382-9101

1973 DODGE CHARGER, 318 cubic inch V8, power steering, power brakes, 2-door hardtop, excellent condition, $4,100 or closest offer. 478-9508 days, 478-6916 evenings.

1973 LINCOLN
Town car. Fully equipped. Excellent condition. 39,000 mi. Asking $5800. Call Van. 874-0215, evens. 733-1236.

1932 FORD 3 WINDOW COUPE, 1968 Ford running gear, body in excellent shape, apart but all there. Phone 112-485-4621 after 5:30.

68 BUICK GS 350 2-DR. HT. A beautiful little car with low mileage. For only $1995. Gem Motor Sales Ltd. 480 Esquimalt Rd. 382-7195. D-0058A.

1973 MERCURY MONTEGO Brougham, cream top, copper bottom, electric windows, radial tires, power brakes, power steering. In beautiful new condition. 384-8830.

1973 DODGE CHALLENGER V-8 automatic, power steering, power brakes, 33,000 miles, white with black vinyl roof. $4,000. Phone 383-3903.

'67 PONTIAC, 2-DOOR HARDTOP, V-8, automatic, radio, new exhaust system, new brakes, clean car. Excellent condition. Make an offer. 478-0447.

'67 PONTIAC PARISIENNE 2-DR., V-8, ps-pb, radio etc. air conditioned, well kept in perfect running order. 8 very good tires. $1,200 or best offer. 652-3235.

1967 CHEVELLE 283 STATION Wagon, automatic, good condition. First $750. 1970 Plymouth Valiant, Standard 6, sedan, low mileage. A beauty. 652-3165.

1969 MUSTANG
Economical 6 cylinder automatic, radials, radio, beautiful condition, exceptionally well maintained. 477-6145.

1973 FORD MAVERICK GRABber, 302 V8, red and white, automatic, power steering, white leather interior, wide ovals, 8800 mileage, like new. $3000. 592-0798.

'69 CAMERO SS 350 CONVERTible, power steering, power brakes, power top, closest offer to $2800. '63 Olds 98, power everything. Offers. 656-6528.

'70 Z28 RS
LT1 crane heads, header, M22, 410 Posi, immaculate condition. Evenings. 478-2440.

OWNER GOING ABROAD 1976 Pontiac sunbird deluxe V-6, radio and extras, $4,800. 383-7084.

1968 VOLVO 4-DOOR AUTOMATic, new paint, snows, $2595. 598-8188 evenings.

'66 VOLVO 122S, $1,300 OR offers. Phone 652-1887.

150 CARS FOR SALE

Speedway MOTORS LTD.
AUDI PORSCHE
VOLKSWAGEN

SUNNY DAY
SPECIALS

1968 MG Midget convertible, radio, 4-speed, blue in color.
WAS $1895
NOW $1,395

1972 MG Midget convertible, radio, 4-speed, white in color.
WAS $2895
NOW $2,395

1972 CHEVELLE Malibu, 2-door hardtop, V-8 automatic, power steering, power brakes, air conditioning.
WAS $2695
NOW 1,995

1974 Porsche 914
1975 Porsche Targa
1975 Pontiac Firebird
1975 Corolla Auto.
1974 Westfalia
1974 VW 7 Pass. Bus
1973 Cougar XR7
1973 Ford T Bird
1972 VW Camper, loaded
1972 Ford Cortina
1971 Chevy. Wagon
1971 VW Pick-up
1966 Porsche 911s

18
Sports Cars and Convertibles on Display

ANNABELLE
1930 model A deluxe businessman's coupe, completely restored.
$8,500
(in our showroom)

DOWNTOWN
971 Yates Street
at Vancouver
Dealer Licence No. D-00486A
385-2415

73 CHEV. BELAIR 4-DR. POWER Steering, Power Brakes, Radio, V-8, Automatic, Really Clean. Only $2495. Gem Motor Sales Ltd. 480 Esquimalt Rd. 382-7195. D-0058A.

'72 AUSTIN MINI, 34,000 MILES. Excellent condition. Good gas mileage, new mags, and radials, tach, 8 track deck. More options. For best offer. 592-3574 or 384-3585.

'75 PLYMOUTH DUSTER, V-8 AUtomatic, 14,500 miles on warranty, dual steel tires, 6 months old on warranty. excellent condition, best offer. Phone after 4. 595-6816.

1972 FORD GRAND TORINO, 9-passenger station wagon, excellent condition, new tires, new brakes, extra set of snow tires, $3,400, 479-8138.

'73 MAZDA 808, TWO-DOOR coupe, white with blue vinyl top, automatic transmission and radio, 22,000 miles, safety check for Feb. '77. $2400, 479-6669.

HANDYMAN SPECIAL
1967 Datsun 4 door, clearout price $275. Appointment to see 384-1721, 477-0510, Sports Classic Cars, 2825 Bridge. D-1236.

YOU CANNOT GET A BETTER deal. Must sell. 1967 Cortina GT. Any reasonable offer will not be refused. 382-4766 after 6 p.m.

1963 CHEVY II 2-DOOR, 6, AUTOmatic, power steering, power brakes, radio, good shape, $550. 383-9298.

'71 PINTO TWO-DOOR, FOUR-speed, four-cylinder, radio, rear window defroster. Excellent condition. $1800. 652-2915 after 6 p.m.

1970 VOLKSWAGEN BEETLE, excellent condition, 31,000 miles, gas heater, new paint. Asking $1800. 595-4572.

1975 VEGA WAGON, 12,000 miles, AM radio, 4-speed, very good condition. Asking $2590. Phone 112-753-6349.

'63 RAMBLER STATION WAGON, one owner, 6 cylinder standard, just tested, very good condition, $400 firm. 382-1802 or 592-1417.

72 VW BEETLE, TAPE DECK, radio, low mileage. Only $2695. Gem Motor Sales Ltd. 480 Esquimalt Rd. 382-7195, D-0058A.

1972 VEGA KAMBACK GT model, radio, snow tires, deluxe interior like new, 26,000 miles. Phone 595-8362.

1957 CHEV. BEL-AIR, 2-DOOR hardtop, all original. Best offer. 598-4350.

68 FIREBIRD 350, TWO OWNERS stock excellent condition, must sell, offers. 479-8057.

1970 SUNBEAM GT, RADIALS, radio, 8 track, A-1 condition. $1250 or best offer. 384-5603.

1972 CORTINA 19,000 MILES. AM-FM radio, Michelin radials, excellent condition. 479-4947.

1967 COUGAR AND BRAND NEW transmission, body excellent condition and interior, $700. 478-7625.

1957 CHEVROLET, 302 CU INCH, custom interior. $900 firm. 382-5606 or 656-6189.

1975 JEEP CJ5, 8,800 MILES. Take over payments. Phone 388-5563.

'69 MERCURY MARQUIS SEDAN, hardtop, power equipped. Economical, low mileage. 384-4237.

1974 ASTRE HATCHBACK AUTOmatic and extras 17,000 miles, offers. Phone 382-3856 or 477-5685.

1961 ENVOY STATION WAGON, good running order, $200. Phone 642-5375.

'70 TOYOTA MARK II, FOUR speed, radial ply tires. Asking $1,200. 479-7969.

'69 FIREBIRD, 6-CYLINDER, overhead cam, automatic, PS, must sell, $1,800. 386-6529 anytime.

'72 FIREBIRD, V8, AUTOMATIC, $3,000 firm. Phone 384-0363 early evenings.

1973 MAZDA RX2, EXCELLENT condition, low mileage, weekdays after 5, 656-6150.

'74 PONTIAC, EX-POLICE CAR, good shape. Offers. Phone 478-7978, 388-4733.

'69 VAUXHALL VIVA, AUTOMATic, lady owned. 21,000 miles. $795 or best offer. 592-5807.

'63 CHEVY II, GOOD CONDItion, $575 of offer. Can be seen at Texaco station, 1669 Fort Street.

62 CHEV IMPALA, RUNNING $100. 477-6674.

'67 4-DOOR DATSUN. TESTED, new tires. $900. 477-2409. 592-6456.

150 CARS FOR SALE

YOUR CHOICE FOR $750
Compact 65 Olds F85 deluxe coupe with 1967 Pontiac, 327 V-8, automatic, immaculate.

65 Parisienne deluxe custom sport. Loaded with factory options, immaculate. 478-7898.

1937 FORD COUPE 8, V-8, 85 H.P. 62,000 original miles, good condition. Asking $4,000. Inquires March 18 and 19. Pacific Isle Motel, Gorge Rd.

SACRIFICE—MUST SELL
1971 Gremlin automatic, one owner, low mileage, radio, roof rack, $1,695 or best offer. 598-2862 or 595-7275.

1970 DODGE MONACO TWO-door hardtop, 318 motor, radio, automatic transmission, vinyl top and seats, tested to '77, $1850. 656-1033.

SHOPPERS
Must sell this weekend 1972 Volkswagen 411 automatic, radio, radial tires, average driving miles, $1995. 595-0244.

1969 DART SWINGER 2-DOOR hardtop, new paint, vinyl roof, rear defogger, slant 6, automatic, in immaculate condition $2000 firm. 382-5522 or 595-2105.

'67 FORD FALCON
Station wagon, small V-8, auto., mint condition, must be seen, best offer takes or swap. 385-2022 or 479-4697.

1967 FAIRLANE SW.
Well above average small V-8, standard, radio, first $1,250. D-538A, 385-3512, 383-2767.

VOLVO 142, 1972, 4 SPEED, 42,000 miles, radials, tape deck, fine condition. $3095 firm. 2618 Roseberry Ave.

ECONOMICAL '71 PINTO 2-door, 4-speed, lady driven, excellent condition. $1,700 or best offer. 652-3854.

1969 BUICK LE SABRE, FOUR-door hardtop, automatic, air conditioning, excellent condition, $1,900 or offer. 479-2156.

1963 RAMBLER AMERICAN $150. Good condition, standard, economical to buy and operate. May be seen at 3654 Cedar Hill Rd.

68 TOYOTA CROWN, 58,000 ORIGinal miles, new tires and shocks. All serious offers considered. 112-539-2452.

'61 SUNBEAM ALPINE, 1500 CC rebuilt engine, new exhaust, shocks, new tires, wire wheels, hard top, good condition. 478-3643.

1971 VEGA HATCHBACK, 4 speed, big engine, ride control, etc. Nice shape. 1757 Fairfield Road.

68 BUICK LE SABRE ALL power equipped needs paint job, $350. 598-7343 or 382-6254.

'68 PLYMOUTH ROADRUNNER, 383, 4-speed, best offer. 479-1749 after 5:30.

1975 GRANADA, 4 DOOR, AT, P.S., P.B., 302 V-8, radio. Price $4,950. 478-1902.

'69 BARACUDA 318, AUTOMATIC, P.S., P.B., radio. O.K. Korral, 2340 Douglas, D 13444, 382-9101.

1961 VOLVO 122 S. GOOD CONDItion, $350. 479-1975.

62 FAIRLANE 500, COMPLETELY rebuilt, just tested, $695. 477-3917.

72 GREMLIN 6 STANDARD, JUST tested, good condition. 598-7343.

1975 HONDA CIVIC HATCHBACK, 8000 miles, $3,000. 478-0064.

1973 DODGE COLT, 4-SPEED, low mileage. Offers. 383-2010.

1962 VW 1500 SEDAN, $525. OR offers. Phone 382-3816.

1969 JEEP WAGONEER 4X4 PB, PS, auto trans. Phone 748-8854.

151 SPORT, IMPORT CARS

1952 AUSTIN WESTMINISTER, Rolls Royce side band radio. Leather interior, 3-speed manual transmission, plus overdrive. The car is immaculate. Phone 479-6222 after 6 p.m.

'69 ROVER TC 2000, FULLY REconditioned. New transmission, bearings, brakes, clutch, shocks and radials. And more. Asking $2,500. 592-0873.

BABY CORVETTE
1971 Opel GT 4-speed, bucket seats, radial tires, custom radio, 40,000 miles, city tested, asking $2350. 478-5821.

'60 MORGAN ROADSTER
Mint condition. Call now! Metro Toyota Ltd., 386-3516. Dealer Lic. D3676.

'75 CORVETTE STINGRAY. 8,000 miles. Showroom condition. Loaded. Financing available. $8995. Offers? 383-3865 or 595-2413.

GOING TRAVELING, MUST sell '70 MGB, excellent condition, low mileage, many options, $2,650. 383-2614.

1965 MERCEDES BENZ 220 S, standard transmission. $1164. Needs some work. West Esquimalt. 385-7018.

1962 DAIMLER SP-250 CONVERTible, needs work, stock fibreglass body, V-8 hemi, offers to $1,000. 598-5775.

'58 CORVETTE ROADSTER, lift-off hardtop, 327, 4 speed, mags, new paint, O.K. Korral, 2340 Douglas D 13444. 382-9101.

1959 MERCEDES 219. NEEDS work. Must sell. $400 or offers. 598-5775.

1961 NASH METROPOLITAN — Low mileage. Excellent condition. Collectors item. 477-1093.

1974 TR6, 19,000 MILES, LOADED, immaculate. $4,800. Phone Bill. 598-8708.

74 MG MIDGET
Mint Condition. 11,000 miles. Horwood Motors, 385-1451. D-00803A.

1970 FIAT SPIDER CONVERTIble, excellent condition, very clean, $2,500 firm, phone 598-5962.

'70 TR6 EXCELLENT CONDItion, new radials, roll bar, low mileage. Asking $2750. 592-0636.

'57 CORVETTE 4-SPEED, GOOD condition throughout. $3700 or best offer. 477-6349.

1968 MGB, SPOKE WHEELS, new paint, roll bar. Offers. 383-6196.

1972 DATSUN 240Z, 4-SPEED, AM-FM, 39,000 original miles. To view call Don 595-1774. D-3660.

1965 MERCEDES BENZ 220 S standard transmission, reasonable offers. 385-7018.

'73 MAZDA RX-2, 26,000 MILES, good condition, $2,200. 386-9777 after 6, weekdays.

BLACK AND SILVER 1960 CORvette. Must be seen to be appriciated. 384-5733.

CHEAP SALE
'69 Datsun 1600, soft top, best offer takes. 383-8646.

'69 CITROEN
Under 30,000 miles, 35 m.p.g., asking $3,000. 384-4196.

'74 CORVETTE. $7300 OR BEST offer. Financing available. 595-6839.

'69 TOYOTA COROLLA 1200 sprinter, excellent condition, tested 'till '77. 385-3681.

1974 TR6, 19,000 MILES. LOADED, immaculate, $4800. Phone Bill 598-8708.

69 TRIUMPH SPITFIRE MACH III 60,000 miles, $1995. Phone 383-4744.

1973 SPITFIRE 1500. EXCELLENT condition, $3,000. Will trade for V-8 van. 652-3384.

1968 VOLVO 123 GT. NEW RADIals, overdrive, AM-FM 4-channel stereo. $2,150. 382-9924.

MUST SELL 1975 FIAT SPYDER, excellent condition. Only been driven for 5 months. 658-8102.

1967 SUNBEAM TIGER, 302 CUbic inch, new tires, excellent condition. 479-1055.

TIGER
1967 302 cubin inch, auto, black, new tires. 479-1055.

1971 FIAT 124 SPORTS SPYDER, $3100. No trades. 479-6682.

'74 DATSUN 260Z, 13,000 MILES, reasonable offer. 477-3679.

74 DATSUN 260Z 2 PLUS 2, $5,800. 384-7523.

1958 MGA PLUS PARTS. OFFERS Phone 652-1887.

'61 MGA, NEW RADIALS. MUST sell. $1,000 or offers. 385-8367.

1962 MERCEDES 190, $1,195. 656-2314 after 6 p.m.

'59 TR3.
595-1742.

61 MGA REQUIRES MINOR motor work, $1050. 386-1003.

1968 MERCEDES 230. EXcellent condition. 384-7625 after 5.

NEW MG MIDGET TONNEAU, $75. 595-6803.

'59 AUSTIN HEALEY 3000. GOOD condition. $2000 or offers. 477-4169.

151 SPORT, IMPORT CARS

AS NEW
1—1975 Corvette L-82, automatic, panel top, luxury equipped, 5,300 miles. 1—1975 Corvette convertible with hardtop, 4-speed, 7,300 miles. Price negotiable. D-538A. 477-1084, between 6-8 p.m.

1973, 240Z, METALLIC BROWN, 1 owner, local car, service records and bills to show absolute maintenance history, 36,300 miles, accident free, $4,850. DL00162A. Capital City Automobiles. 386-7508.

1974 MGB GT IMMACULATE condition and mechanically perfect. Overdrive, 8 track etc. Low mileage, probably the best BGT on the Island. no Triflers. $5,200. firm 478-5075.

DESPERATE
'71 Corvette, best offer. 598-2009. 1958 TR-250, NEW PAINT, Michelins and top. 2 tonneaus. Excellent condition. 385-7296. After 5 or weekends.

69 MGB GT EXCELLENT CONDItion, asking $2,200. 598-4944 after 6.

154 TRUCKS and BUSES

ENSIGN
Dodge TRUCKS
AND
RECREATION
VEHICLE
CENTRE

QUADRA
AT
CALEDONIA

Quality
Used Trucks

'76 DODGE 4x4 Club Cab
'75 CHEV Camperized Van
'75 DODGE ½-ton Pick Up
'75 TRIPLE E 18 ft. Mini-Home
'74 DODGE ¾ ton Pickup
'74 FORD ¾ton. Pickup
'74 FORD ¾ Ton Dumpbody
'74 TOYOTA Pick-up with Canopy
'73 FORD Courier Pick-up. Auto Transmission
'73 FORD Courier Pick-Up. 4-speed Transmission
'73 DATSUN Pick-up, auto transmission
'71 DODGE ¾ Ton Pickup
'68 DODGE Van
'65 CHEV ¾ Ton Pickup
'68 KINSKILL 17 Ft. Trailer
'67 ROULETTE 14 ft. Trailer

2-YR. WRITTEN
WARRANTY

100 PER CENT
BANK FINANCING
O.A.C.

SEE THE
TRUCK
SPECIALISTS
AT

ENSIGN
DODGE TRUCK
CENTRE
QUADRA
at
CALEDONIA
386-2411

Ask for
Truck Sales
Dealer Licence
Number D-3672

MUST SELL MY 1974 FJ40 TOYOta 4x4, excellent condition. Warn winch, locking hubs, new engine replaced under warranty. 1000 miles on motor, 30,000 on unit. Replacement value $8500, asking $5,795 or best offer. 642-3290.

'73 ¾-TON DODGE MAXI VAN, full window package, power steering, power brakes, automatic transmission 318, radio, passenger and rear seat, heavy duty hitch, 40,000 miles ,$4750. 652-1485.

'67 ½-TON MERC, NEW FACTOry motor, clutch, brakes, shocks, tires, starter and rebuilt transmission. Body in excellent condition. asking $2,100. Phone Duncan 748-9430.

MUST SELL 75 FORD 4X4 F250 ¾ ton rear step bumper, 360 motor, 4 speed, gauges, extra tank and radio, side mirrors, power steering, brakes, free wheeling hubs. Asking $5,575 or best offer. 642-3290.

1974 ¾-TON AMC JEEP, 4X4, 16,000 miles, 401 cu. in four-speed standard, power steering, power brakes, radio, extra heavy duty suspension. 383-1967.

1971 VW window van, 82,000 miles (10,000 miles rebuild), well cared for, 5 Michelin radials, home-made back seat-bed. Moving east. $3500 or offers. 388-7981.

LEN BARKLEY
INTERNATIONAL LTD.
New ad Used Trucks
517 Herald Street 388-5508

1974 CHEV HANDY VAN AND 1974 ¾-ton Chev, both automatic, with low mileage. $4000 each or best offer. 477-1922.

'72 FORD ¾-TON, V-8, AUTOmatic, low miles, power brakes, radio and air, good all around. $3,150. 656-3775.

1974 DODGE WESTERVAL VAN conversion, 1 owner, 24,000 miles, stove, fridge, etc. $7,900 or best offer. Phone 388-7262 after 4.

1971 INTERNATIONAL TAN. dump, 550 diesel, 5 and 4 trans. 12-14 yard box. $12,500. 642-5737, 642-5146.

'70 VW PICKUP, JUST TESTED, new radials, canopy, excellent condition, $1800 firm. 382-1802 or 592-1417.

1974 FORD F250, 4X4, NEW tires, new paint. $6000. Doug. 479-6992.

72 FORD RANGER XLT, CAMPer special, all options, immaculate. 479-7441.

1972 FORD ½-TON, 302, AUTOmatic, power steering, good condition. $2,500. 478-0627.

1975 DODGE RAM CHARGER, 16,000 miles, loaded with extras, 656-4454 days, 656-2069 evenings.

'71 GMC VAN, CUSTOMIZED, EXcellent condition. 6 cylinder. Days 383-9512, eves. 477-3039.

68 CHEV ½-TON 250 6, STANdard, short wheel base. 60,000 miles, $1000. 384-0074.

1969 GMC HALF TON CAMPER special, good shape, best offer to $2300. 478-2038.

69 F250 4 DOOR CREW CAB. V-8 automatic, power brakes, 8' box. 656-4387.

154 TRUCKS and BUSES

YOU CAN EXPECT
A Great Deal
From . . .

Cornell
CHEV/OLDS
Cadillac
CHEVROLET TRUCKS
Sales/Service 385-5777

BRAND NEW
1976 CHEVY
TRUCKS

STOCK NO. 3470
76 CHEV. ½-Ton
Pickup, 6 cyl. Underseal
ONLY $4,188

STOCK NO. 3730
76 CHEV.
½-Ton Van.
6 cyl. Automatic, Heavy Duty Springs and Shocks, Westcoast mirrors, underseal, glass aux Seat.
ONLY $4,985

CORNELL
CHEV-OLDS LTD.
3050 Douglas — 385-5777
Dealer Licence D-00681A

JEEP CITY
SPECIALS

72 JEEP Commando	$4495
73 TOYOTA 4x4 6-passenger	$4495
73 JIMMY BLAZER	$4895
69 INTERNATIONAL 4x4 Pickup	$3295
69 SCOUT 4x4	$2695
69 FORD ½-ton P.U.	$2395
74 FORD wilth new 8 ft. Olympic Camper	$6895

ONE ONLY
75 19' BENDIX Mini Motorhome
$13,995

Reg Midgley's
JEEP CITY
3342 OAK ST.
Near Town and Country Shopping Centre
386-7571 Dlr. Lic. 00247B

1974 F-250 FORD ¾-TON PICKUP, 13,000 miles, excellent condition, 7,500 lbs. GVW, V-8, 360, automatic transmission, PS, PB, gauges, tool box, rear step bumper, 10-ply tires, auxiliary fuel tank, radio, fibreglass canopy. $5,200 firm. 386-2566.

TWO '72 DATSUN PICKUPS with radio and new tires:
56,500 mi., new clutch $1550
41,600 mi. $1750
'72 GMC ¾ ton, V8, A.T., radio, P.S., P.B. 59,600 mi. $2850
See at 540 John St. Ph. 382-7227

'74 MAZDA PICKUP, ONE PRIvate owner, like new. $2,575. Appointment to see 384-1721, 477-0510. Sports and Classic Cars, 2825 Bridge, D-13451.

1974 JEEP J10, HALF-TON WITH insulated canopy, 360 V-8 automatic, power steering, power brakes. Quadra-trac (4-wheel drive). $5300 or nearest offer. 479-2209.

1973 FORD 1-TON, LARGE BOX and hoist. Power brakes. Power steering. Mint condition. Can be seen at Cedar Hill and Blenkinsop. $5,500 firm. 592-2739.

FOR SALE: '70 CHEV PICKUP, six-foot box stepside. Offers. Lorne, after 4:30 479-5626 or 479-7771.

1967 FORD ECONOLINE, 68,000 miles, 6-cylinder, panelled and insulated, bed and curtains. $1700 or offers. 385-2695.

'69 CHEV VAN, 6, STANDARD, propane furnace, shag carpets, cassette-stereo, new motor. 478-7351.

1975 FORD ¾-TON RANGER 250XL, Camper Special plus 8½-ft. Caveman camper, $9,500 or best offer. 112-743-9762.

'72 GMC ¾-TON, AUTOMATIC, power steering, power brakes, low mileage. Priced to sell $3,350. 477-0795.

'74 FORD HALF TON, 14,500 miles, V8 automatic, radio, tested to '77. Excellent condition. $3,900 or nearest offer. 479-3403.

1969 CHEV. ¾-TON 350 V-8, AUtomatic transmission, extra gas tank and battery, $2250 or offers. 477-4813.

1974 J10 JEEP 4X4, QUADRA track, automatic, power steering, Van Guard camperette, stove, icebox, will sell separately. 479-5924.

MUST SELL 1972 FORD KARY Van 1 Ton, 302, auto., P.S., P.B., 12' box by March 20th. Reasonable offers, no trade. Phone 478-9829.

1975 CHEV. BLAZER, Cheyenne Model, 4-wheel drive, power steering, power brakes, air, mag wheels. 658-5811.

1975 CHEV., ¾-TON PICKUP, Cheyenne model, camper special with canopy top, power steering, power brakes. 658-5811.

'66 1-TON ALUMINUM VAN. INsolated on duals, also '63 GMC walk-in van, 7' box. Offers. 477-4700.

'70 FORD WINDOW VAN, AUTOmatic, 8, good condition. Customized. $3,000. 479-8747.

'61 FORD VAN, GOOD BODY and engine. Interior partially panelled. Asking $950. 477-1529.

CREW CAB 1972 FORD, 360 4-speed, saddle tanks, $3,200 or offers. 477-5601.

1974 CHEV. CHEYENNE DEluxe ¾ ton, 15,000 miles, A-1. 652-5594.

1972 MAZDA WITH FIBREGLASS canopy, heavy-duty bumper, radio, good condition, $2200. 592-3549.

1964 FORD 1 TON, DUALS, stake sides, new paint, good shape. $1,600. 478-7138.

1966 CHEV. PICKUP, ¾ TON, with canopy. $1785 or offers. 383-0685.

1968 FORD 1 TON WELDING Truck. 1973 ¾ Ton Chev. Phone 652-1658 between 5-7 p.m.

1974 DODGE ½ TON, PICK-UP truck, 16,000 miles, $2,900. Terms available. 383-6770.

'73 FORD ¾-TON, 4X4, GOOD condition, $4200 or best offer. 592-6923.

1973 CHEV. 1 TON, 12' DECK, 3' sides. $3,900 479-1063, 746-5059.

'74 FORD VAN, POWER STEERing, under 5,000 miles. $4,800. Phone after 6 p.m. 385-4800.

1971 FORD 100 ½-TON, RADIO, 6-ply, 1 owner, excellent shape, $2500. 592-0798.

FORD 500 WITH HOIST AND metal box. $3,700 or offers. Good condition. 478-0245.

'67 GMC, HALF TON, REBUILT 6-cylinder engine, good condition, $1100 or offers. 478-2252.

TRADE VINTAGE ¾-TON Dodge pickup for recreational vehicle. 656-4745.

'73 FORD PICKUP ¾-TON, 4-speed, V8, dual tanks, $3500. 642-5642.

'67 FORD ½-TON 6 STANDARD, good running truck, some rust. $650. 479-7429.

154 TRUCKS and BUSES

'73 FORD ¾-TON, 35,000 MILES. 360 4-speed. New clutch, tires, shocks, brakes, starter, paint. Will consider used smaller car as trade. Asking $3900. 592-6330 or 595-5060.

'69 ECONOLINE ¾-TON
Display van, 6 cyl., automatic, low mileage, any reasonable offer. D-538A, 385-3512, 383-2767, phone between 6 and 8 p.m.

'75 GMC ¾ PICKUP. BLACK with hi Sierra package. 454 automatic, power steering and brakes, posi, radio, 2500 miles. $6500 firm. 477-9734.

3 GOOD FORDS
1—1968 1-ton cab and chassis, 1968 ½-ton short box, 4-speed, 1969 short box 3-speed. D-538A, 385-3512, 383-2767, phone between 6 and 8 p.m.

SACRIFICE
Very clean 1972 Mazda pickup, first $1,700. D-538A, 385-3512, 383-2767, phone between 6 and 8 p.m.

69 JEEP WAGONEER 4-WHEEL drive, 350 automatic, power steering and brakes, Warn-o-matic hubs, extra set of four traction tires, 592-1106.

1970 CHEV ½-TON PICKUP, 6-cylinder manual, AM-FM radio, step bumper, 85,000 miles, good condition, best offer 478-9420.

ONE OWNER 72 GMC VAN, 33,000 miles, loaded. Don't miss this. Serious offers considered. 112-539-2452.

1974 4X4 FORD ¾-TON, POWER steering, power brakes, heavy duty package, W.B. canopy, 2 tanks, 20,000 miles, clean. 478-3746.

1974 COURIER PICKUP, NEW IN '75, custom trim, tinted glass, radio, 19,600 miles. As new. Price $3,450. 478-1902 evenings.

1973 ½-TON 360 V-8 AUTOMATIC, excellent tires, suspension, 24,000 miles, tested, $3200 or best offer. 642-5026, Tim.

73 FORD COURIER. REPAINT blue, six new tires, radio., H.D. bumper. Looks nice as new, $2250. 743-9546.

70 DODGE VAN COMPLETELY finished in shag, engine and body excellent, needs no work, offers on $2300. 595-3901.

'75 VW 7 SEATER BUS, SUN roof, still under warranty. New condition. $1000 under new price. 595-0931.

'68 FORD ½-TON WITH CAB, EXcellent condition. Call 5-7 p.m., 385-0035.

56 INTERNATIONAL 4X4, P.V. drive train okay. Needs some work. 479-2258.

'73 CHEV. PICKUP, CUSTOM DEluxe, H.D. ½-ton, well equipped, $3,000 or best offer. 598-4834.

1964 FARGO SINGLE AXEL dump tested, good running condition, 383-1532.

67 GMC SHORT BOX CUSTOM cab, many extras, excellent condition offers, 477-6305.

'68 FORD VAN, ECONOLINE 200, many extras. 382-6391.

'70 INTERNATIONAL ½-TON V-8, 4-speed. Call after 6 p.m. 656-5829.

CLEAN 1966 MERC ½-TON, V-8 4-speed, offers. 384-9597.

1971 GMC VANDURA, CAMperized. Phone 479-2721.

'62 VW VAN WITH REBUILT '65 engine, $595. 652-1551.

1966 CHEV, HALF TON, 6 STANdard, with camperette. 656-1606.

'69 FORD ½-TON, 360, 4-SPEED. Phone 477-6243.

75 DODGE VAN, CUSTOM INTErior, 11,000 miles. Offers. 385-0438.

1961 109 LANDROVER, RUNNING. Phone 598-7978.

1963 ECONLINE PICKUP
$500, 592-1564

1975 RANGER XLT, ¾ TON, ALL extras, as new. 383-1579.

1969 FORD PICKUP V8 AUTO, radio. Phone 112-748-1239 Duncan.

1970 DODGE VAN, 6 CYLINDER automatic. 3951 Douglas.

CUSTOMIZED 1975 GM VAN EXcellent condition, $6500. 595-2352.

VAN, '71 DODGE, GOOD CONDItion, $2,600 or best offer. 642-5970.

1-TON FORD 350, FULL STAKE box, 16,000 miles. 383-8407.

'66 ECONOLINE, $1700 FIRM. 598-8583.

158 TIRES

TO CLEAR
stock of
Tires and Wheels

2—L60-14 REMINGTON XT-120s $50.00 each
2—14x7 CRHOME SLOTTED Steel Wheels to Fit Chev $35.00 each
2—14x5½ SLOTTED MAG for Datsun 240Z $42.00 each
6—G-70-15 REMINGTON XT-120 White Lettered $37.50 each
4—H78.15 PREM. MASTERS Tubeless—Whitewall $30.00 each
4—F78.15 REMINGTON Nylon Tubeless Twin Whitewall $25.00 each

Installation Free
CHARGEX and
MASTER CHARGE

D & D TIRE
1620 Blanshard
382-7283

FIRESTONE 750X16, 8 PLY truck tire, new, $50; 2 Goodyear 14.5 trailer tires on rims 8 ply, new $75. Atlas 670x15, 6-ply truck tire, almost new $30. 592-1059.

TWO D60-13 PARNELLI JONES and Two A70's, all brand new. $175 or offers. 477-5173.

MAGS FOR VOLKSWAGEN, ETC. Plus radial steel belt. Phone John 595-6276.

NEARLY NEW, 2H-78-15, 4 PLY, polyester belts, $20 each. 592-7863.

160 PARTS, ACCESORIES

65 VALIANT CAN BE MADE TO run, or excellent to take for parts. 477-5248.

'66 CHEV WAGON, 95% GOOD condition, 283 with power glide and posi, $850 or offers. 479-3000.

'65 ACADIAN FOR PARTS.
479-3000.

1965 GMC PANEL TRUCK, DAMaged for parts, 382-1709.

VAUXHALL MOTOR, $25.
386-3745.

'74 SUPER BEETLE, LOW MILEage. Most parts available. 479-2898.

2—14" GM CHROMIES, $30; 2—13" GM chromies, $20. 478-2872.

223 FORD ENGINE, .60 OVER bore, many extra parts. 382-3570.

'62 MGA FOR PARTS. PHONE 652-1887.

MG MOTOR AND REBUILT transmission. 478-7229.

CANOPY TO FIT 8' BOX. 4 months old. 656-4387.

'63 VOLVO 544. $200 OR BEST offer. 384-3451.

4 CHEV. 5-BOLT SPOKE MAGS. Your offer. 592-2619.

TOYOTA 6 CYLINDER ENGINE. Needs work. Offers. 598-4266.

WANTED: FENDER WELL headers for 340. 656-1980.

780 HOLLEY, $70; 27X14 CHROmies and tires $30; 642-5455.

WANTED FORD ENGINE 390 OR 352. 595-3140.

'67-'73 FORD TRUCK HOOD, AS is, $40. 478-7810.

'63 RENAULT STATION WAGON, for parts, offers. 477-4700.

352 FORD ENGINE IN CAR, drive away, $85. 479-7429.

CYCLONE HEADERS FOR small block Chev, $70. 652-2349.

1964 ACADIAN STATION WAGON for sale. As is or parts. 386-7946.

HYDRAULIC DUMP HOIST, CYLinder and pump, 385-6279 after 5.

WANTED, 6-VOLT, RADIALS for V.W. 598-2415.

15" GOODYEAR RACING TIRE, 283 4 barrel manifold, 598-7791.

61 MERCEDES 220 S PARTS OR as is, $200, 383-2094 evenings.

160 PARTS, ACCESSORIES

OUR SPECIALTY
FOREIGN CAR REPAIRS
All makes including Renault, Citreon, Peugeot, all sports and performance cars. For a free estimate phone
PIERRE PERRERA
(formerly European Car Centre)
at HONDA CAR CENTRE
909 Yates St. Phone 386-6707

OPEN NOW
Come and see Victoria's largest stock of Hi-performance auto accessories and parts.
Mon.-Fri. 9-9, Sat. til 5
D. G. AUTO
3244 Douglas 382-4012

305 CID FORD 6 HEADERS. Crane cam, Offenhauser Holley 4 barrel, screw in studs, forged crank, rods, pistons, 12,000 miles since new, $1000 invested. $300. GMC 292 engine, offers. 477-0786 5-7 p.m.

TWO 14"X9" CDN MAGS WITH new J60-14 Super Charger tires for Ford or Dodge, $200. Two Corvair Turbo Charger mufflers, new Rodchester carb. 479-8167. ask for Lance.

PARKDALE MOTORS
FIAT Parts — Accessories and Service
386-2277
FIAT — SAAB

8,000 LB. WARN
Reversing and free wheeling winches, $490. Complete with Controls. D-13531.
VICTORIA 4-WHEEL DRIVE,
597 Hillside at Rock Bay. 386-6511.

FREE WHEELING HUBS FOR
Any make of 4-wheel Drive
VICTORIA 4-WHEEL DRIVE
597 Hillside at Rock Bay 386-6511
D-13531

FOR SALE 1 PIONEER CASsette deck. auto eject, still under warranty. Rover TC 2000 parts. Four good year belted 14" D78 tires. 592-2910.

1965 ENVOY EPIC, COMPLETE for parts, $50; 396 Hemi rebuilt, 322 Buick rebuilt; and 1500 MGA plus trans rebuilt, each $100 or offers. 479-3435.

MUNZY 4-SPEED CHEV BELhousing. '66 Chevelle doors, glass trunk lid, rear bumper, tail lights with new chrome and air shocks. 479-9220.

FOR SALE COMPLETELY REbuilt 302 Z28 motor, all new parts, never run $900. Also two 10x16.5, 6 whole GMC truck wheels new $40 each. Phone 479-3185.

ALUMINUM CANOPY WITH boat rack, roof vent, front, back and side screened windows. Good condition, $265. Phone 382-3792 after 5 p.m.

RADIATOR REPAIRS, FAST TOP quality repairs at Maurice's Auto Body, 427 Beta St., phone 386-3381. Located behind the Burnside Pay and Save Gas Station.

AUTOMATIC TRANSMISSION, 50 per cent off usual prices, no middle man, deal direct, certified mechanic, guaranteed workmanship. 595-2187.

FIVE 14" WHEELS, THREE 13" wheels including studded and smooth tires, also one windshield which will fit 1962-68 Valiant or Dodge Dart. 477-8429.

'49 FORD, BLACK NAUGAHYDE. Runs well. Needs some body work. See at Trailer 8G, 1215 Craigflower.

'62 FORD FALCON, STATION wagon, running, good body, tested. Needs motor repairs, offers. 477-3021.

LOOKING FOR REBUILT ENgine and trans. for '63 Olds Super 88 up to 394 with low mileage. 382-0555 after 5.

FOR SALE 57 4 DOOR CHEV. engine completely rebuilt needs new starter sell as is or for parts. 477-4542.

383 PARTS FOR SALE. 4-BARrel manifold and Carter AVS, crane fireball and lifter, distributor. 386-2505.

SELL BEL-STAR HELMET, SIZE 7⅛ and Bel super Magnum size 7½, 3 areoquip cargo tiedowns suitable for car tiedowns. 386-3606.

GMC PARTS, 4 SPEED. $95. Good rubber, rebuilt starter $10, glass $18, gas tank $5, hood $5, jackall $15. 384-3382, 384-1995.

CUSTOM BUMPER AND WINCH to fit 1975 CJ5 Jeep. $585 complete with cable and hook. 478-9508 days.

WRECKING '65 CHEVELLE, good front end. Phone 383-3481 before 6 p.m.

'65 VALIANT, GOOD BODY, tested, needs motor repair. Offers 385-1205.

'57 MORRIS MINOR FOR PARTS, corner of Leal Rd. and Emard Terrace.

350 LT-1 AND TURBO 400, ALL new, many extras. 478-8897 between 5-7.

283, COMPLETELY REBUILT, 327 heads, cam., 4-barrel carburator. $550. 478-2022.

WANTED: 600X20" UP TO 700x20" tires. Fair condition. 478-3229.

WANTED: COMPLETE POSI rear end for 1965-67 Chevelle. 384-1417. 477-1482.

'58 METEOR, '61 FORD ENGINE, 9,500 miles, parts and pieces. 595-8027.

CHEV 230 MOTOR NEEDS REbuilding, $25; also automatic transmission, $25. 658-8118.

2 SPITFIRES, SPOKE WHEELS, 3 Alpines, hardtop, whole or parts. 652-5895.

WANTED: JUDSON SUPER charger for a Volkswagen. 385-3144.

USED 340 4-SPEED, DART REAR end, new 383 2 - 4 barrels. 400 Firebird head and intake. 592-9796.

LIKE NEW, ONE PAIR 5 SPOKE ET mags, 15". 60 series tires. 598-6692.

MINI FOR SALE, PARTS OR whole. Good engine. 383-2729 after 6.

1965 VOLVO STATION WAGON. Damaged front end. $500. Take away. 477-5429.

162 AUTO REPAIRS, SERVICE and TOWING

VICTORIA WEST MOTOR works, engine rebuilding specialists, 382-2734 or 383-1905.

SCRAP CARS HAULED
478-9571

SCRAP CARS HAULED.
479-1609

164 AUTO BODY WORK AND PAINTING

I WILL PAINT YOUR CAR.
$89.95
Days 385-6433 Eves. 479-9217

166 CARS and TRUCKS WANTED

$$ WE BUY $$
—CARS
—TRUCKS
—MOTOR HOMES
—MOTORCYCLES
We Trade Down
FAST CASH
DePape Motors Ltd.
760 Johnson 384-8035

CASH
We will buy your car for cash. G.C.M. Motors Ltd., 780 Goldstream Ave., 478-3242. D-7197.

VICTORIA AUTO BROKERS
TOP DOLLAR FOR YOUR CAR
1805 Blanshard 386-7707

WANTED: 70-72 FORD 250 PICKup in excellent condition, for cash, 479-2085.

WANTED: VOLKSWAGEN DUNEbuggy, prefer metal body, any condition. 478-2682.

WANTED: OLLDER MODEL CAR or station wagon, good condition. 388-6815.

PLIMLEY
1010 Yates Street 382-9121
Good used cars wanted for cash

WANTED FOR CASH, DATSUN or Toyota. Long box, low mileage. Weekdays only. 388-6401.

WANTED OLDER OR UNUSUAL car. 652-2083.

168 CAMPERS, TRAILERS and MOTOR HOMES

1973 8'6" VANGUARD, OVEN, fridge, jacks. $2,195. 479-2846.

1972 11' CAVEMAN CAMPER.
Phone 592-6833.

168 CAMPERS, TRAILERS and MOTOR HOMES

IMPALA CAMPING WORLD

TENT TRAILERS
LIONEL
LEISURECRAFT
NIMROD
Large Selection — Low, low prices

TRAVEL
TRAILERS
SPRITE
KIT ROAD RANGER
Good Selection of Smaller Sizes

MINI and
MOTOR HOMES
WINNEBAGO
EMPRESS
BROUGHAM
Great Floor Plans and Low Prices

—Propane—Accessories—Service

OPEN 6 DAYS A WEEK
CLOSED MONDAYS

10077 Galaran Rd.
on Pat Bay Hwy, Sidney
D.L. 3918
656-5504

VICTORIA
R.V. CENTRE
1080- GOLDSTREAM
478-8377
Up-Island Customers
Call Zenith 2438
DL 26205

'76 UNITS HAVE NOW ARRIVED.
STILL A FEW 75 UNITS LEFT IN STOCK AT SAVINGS TO YOU.

YOUR ONE-STOP
R.V. SHOPPING CENTRE
Free Draw
Win a Chain Saw

VICTORIA
R.V. CENTRE
OPEN 7 DAYS A WEEK
We Service What We Sell

DOMINION
MOTORS
HOME OF
LAYTON — HOLIDAIRE TRAILERS
GALAXIE
CAMPERS and CANOPIES
CHINOOK
MOTORHOMES
HOURS OPEN:
MON. to SAT. 8 A.M. to 5 P.M.

We specialize in I.C.B.C. Autoplan Campers and Trailers
1703 BLANSHARD ST.
(Across from Hudson's Bay parking lot) Victoria, B.C., 385-5012.
Dealer Licence Number D-5536

EXCELLENT VALUE
This like new, 1974 Chinook, 30 foot, 5th wheel trailer is one of a kind. One owner. Well maintained, fully equipped and luxurious appointments. Open to offers and trades welcome. To view or further information contact Mike Castle, Empress Pontiac Buick Ltd. Bus. 382-7121 (res.) 477-1354. D3182.

TILLICUM FURNITURE
2612 SOOKE RD.
Now makes camper, trailer and boat cushions. Any size or shape. Full selection of materials available. Free estimates. 478-0522.

8' CAMPER HAS 3-BURNER stove and ice box plus furnace, also ladder and roof rack for V boat plus 2 propane bottles, $1450 or offer. Phone 595-6487 daytime. 382-8990 after 5 p.m.

8' ALUMINUM CAMPER, sleeps 4, stove, ice box, louvered windows with screen, jacks included, $675. Will be sold this weekend. 652-1210.

8' ALASKAN CAMPER (HYdraulic lift) with 3-burner stove, icebox, jacks, new cushions, in excellent condition. $1,500. Phone 479-1037.

FOR SALE 1975 31' BONA VISTA 5th wheel trailer, ready to live in or travel. Set up in downtown Sidney, all luxuries and conveniences. $14,500 or offer 656-4436.

71 FORD ¾-TON CAMPER SPEcial with 1975 Vanguard 11 ft. camper, deluxe model, loaded, sleeps 6. Phone Duncan 748-2934 after 6 p.m.

SILVER STREAK
1968 Sabre model 23' trailer, a top quality unit, all aluminum construction, in beatuiful condition, $5,275. 478-2597.

ROAMIN' HOMES
Bob and Peggie Fennell
Mini Motor Home Rentals
652-2914

HANDYMAN'S SPECIAL
10½' cab over Scamper camper. Stove, furnace, fridge, flush toilet, 383-8407.

PROWLER, 20½' TANDEM, sleeps 7, fully self-contained, full-length awning, like new. $4250. 1703 Davie. 592-0103.

'59 AUSTIN WINDOW VAN. CAMperized, icebox, radio, heater, etc. Great for loading. 22 mpg, $895. 388-6592.

ENCLOSED SOLID UTILITY trailer, compact chassis, wired, water proof, new condition. 477-9310.

1972 WINNEBAGO M.H. 318, P.B. p.s., auto, $9,000. Will take metal turning lathe as part or ???. Phone 748-3814.

TRADE VINTAGE ¾ TON Dodge pickup for recreational vehicle. 656-4745.

15' TRAILER, SLEEPS 5, STOVE, ice box, portable chemical toilet. $1500 or best offer after 5 p.m. 737 Laurentian Place.

14' '61 TRAILER. ALL FOUND. View at 1203 Pearce Crescent anytime or phone 477-1353, 1-6 p.m.. $800 or best offer.

1972 DATSUN ½ TON, 37,000 miles with 1974 overhead camper, 3-way fridge furnace etc., must be seen $3600. 478-9347.

8X27 ROADRUNNER, GOOD CONdition, fully equipped. $3900. See it at Admiral Homes Ltd., 2524 Douglas St. Tel. 386-3291. MCD26186.

'69 FORD CUSTOM VAN CONversion, good condition, well equipped. $3900. 479-5366.

19' KUSTOM KOACH. GOOD CONdition, $2750 No. 61, Inn-City Trailer Park.

'73 FUNCRAFT CONVERSION van, fully camperized. Asking $7,695. 477-0053.

'75 9½' CAVEMAN WITH extras, like new, $3,800 or nearest offer, 479-5093..

19' FLEURY MOTOR HOMES
All steel frame, solid insulation. Jackson's, 974 Goldstream. D-1014.

1972 GMC ¾-TON WITH 9' SECUrity camper, loaded, phone for details 386-0873.

69 ECONOLINE VAN, COMpletely camperized. Open to offers. 384-6385.

1971 VOLKSWAGEN CAMPER van, beautiful condition. See at 1360 Hillside. 386-9774.

NEW DELUXE 8' CANOPY, 30" high. 1291 Garkil Rd.

8' CAMPERETTE, $425. OR offer. 652-5852 after 6 p.m.

18' SELF-CONTAINED TRAVEL trailer. Call 656-5865 after 5.

168 CAMPERS, TRAILERS and MOTOR HOMES

S. J. PEDEN
LTD.
VANGUARD

Mini-Motorhome
SPECIAL!
1976 Vanguard 21 ft. Mini-Motorhome on Ford 1 ton 138" wheel base. This deluxe unit complete with 6.6 cu. ft. 3 way fridge, forced air furnace, monitor panel, dual holding tanks and large oven. See this beauty today offered for 1 week at a real saving.
$14,650
(Sorry, no trades at this price)

Still Some 1976
Vanguard Campers
At '75 Price

JUST TRADED
8' Sportcraft hardtop tent trl. $895.

PARTS AND
ACCESSORIES
If you're building a camper, trailer, or boat, or converting a van or just modifying what you have, be sure to see our large assortment of SINKS, FRIDGES, ICE BOXES, ROOF VENTS, WINDOWS, SPRUCE FRAMING, PANELLING, TOILETS, LIGHT FIXTURES, HEATERS, WATER TANKS, TABLE LEGS, and many more other useful items.

This Week's Special!
3.3 cut. ft., 3-way TEDCO Fridge
SPECIAL $319.95

WE SELL AND INSTALL
Van Tops
PROFILED ALUMINUM
Rentals

S. J. PEDEN
LTD.
2855 Quesnel St.
D-13432
386-3464

COASTLINE
TRAILER CENTRE

20 FT.
JAMBOREE
Mini-Motorhome
Here's a MOTORHOME that's got EVERYTHING you'd ever want. Options like roof rack and ladder, AM-FM-Multiplex 8 track radio, big fridge, heavy duty insulator, 20,000 ducted furnace, chassis air conditioning, battery charger with converter, cruise control, full carpet, tinted glass, 3-way fridge, Chevy 350, deluxe cab, front dinette
VOLUME PRICED
$15,816
PLUS COASTLINE gives you a water hose, sewer hose, toilet chemical, full tank of gas and propane

ALSO IN STOCK
76 JAMBOREE 19 foot Loaded at $14313
75 JAMBOREE 22 foot — Loaded demo priced at $14,900

Weekend Specials
Buy your NEW TRAILER THIS WEEKEND and receive the following:
19 FT AND UP — Deluxe automatic awning, FREE
13 FT AND UP — $150 worth of merchandise of your choice.
Or RECEIVE THE CASH VALUE towards your NEW TRAILER PURCHASE.

Great Deals From
COASTLINE
TRAILER CENTRE
478-0933
(Just Past 6 Mile House)
OPEN Mon. to Sat.
10 a.m. to 5 p.m.
Dealer Lic. No. D-13719

FENNELL'S
Parts—Propane—Repairs
10 colours of
Profiled Aluminum
INTRODUCING NEW LINE OF CLOVERCRAFT FIBERGLASS CANOPIES.
THUNDERBIRD
CANOPIES

TRAILER SUPPLIES
6459 Pat Bay Hwy. 652-2511
OPEN 7 DAYS
A WEEK

BOB'S
MOBILE HOMES LTD.
25 Crease 386-3623
DL 1911
5TH WHEELS
TRAVEL TRAILERS
MINI HOMES
TRUCK CAMPERS
TRUCK CAPS
PARTS — PROPANE
SERVICE
386-3623 382-5647

ONLY $4795
1974 8' PARKLANE camper with fridge, stove, and furnace. This Unit is mounted on 1972 DODGE ADVENTURER Heavy duty ½ ton pickup with 4 speed transmission. For information on this top condition camper package, phone Charlie Peterson for personal service at EMPRESS PONTIAC BUICK LTD. 382-7121 or Res. 592-0458. DL 447A.

REDUCED FOR QUICK SALE, light-weight 16' trailer, can be towed with Maverick, Valiant, etc. Self-contained, better than new with extras. Offers to $3,250. 385-4986.

TRIPLE E 24' MOTORHOME, 1973 model. Excellent condition. $13,500. No. 208 Prince Charles Motel, 225 Gorge Rd. East.

1972 16' TRIPLE E, IMMACUlate, self-contained, electric brakes. $3,250. 558 Agnes St. or phone 479-1145.

8'6" SEAGULL DELUXE camper, fully equipped with stove, fridge, oven, furnace, toilet, jacks, etc. A-1 condition. 478-3165.

8' CAMPER, SLEEPS 4, STOVE, ice box, sink, and 3 jacks. $900. 479-5851. After 6 p.m.

'73 INDIAN WINNEBAGO, 22' 13,000 miles, as new, equipped with all extras, $18,000. 652-3872.

'72 PACE ARROW MOTOR home, 20', sleeps 6. $10,800. 382-1642.

FIBREGLASS CANOPY TO FIT Japanese truck, excellent condition, $275. 642-5515.

8' VANGUARD CAMPER, ICE box, stove, sleeps six, $1800 or best offer. 478-5184.

ALUMINUM TRUCK CANOPY TO fit long box ¾-ton truck, $200. 383-9857.

17' PROWLER TRAILER, SELF contained. Perfect condition. 478-7575.

1974 TIOGA MINI MOTOR HOME, only 14,000 miles. $11,600. 477-9443.

168 CAMPERS, TRAILERS and MOTOR HOMES

1975 TRILLIUM TRAILER. COMplete interior — fridge, stove, cushions. Damage to right front corner and door. 1971 Markee camperette, damage to back end door. Canopy, will fit small truck — Datsun, Mizda, etc. Very slight damage. Boat trailer, I.C.B.C. Salvage Depot 979 Dunford Ave. Victoria, B.C. Viewing between 8:15 a.m. and 4:15 p.m. Monday to Friday.

OKANAGAN
Campers — Trailers — Canopies
ARROW Fibreglass Canopies
REPAIRS INC. ICBC
PARTS — VAN ACCESSORIES
Phone 384-0213 Anytimne
LOGAN'S R.V. SERVICE CENTRE
650 Burnside Rd. E. near Douglas

DOGWOOD TRAILER SALES
PARTS — PROPANE
RENTALS
RANDELL TRAILERS AND CAMPERS 478-6841
2630 Deville Road
Dealer Licence D-1789
Highway 1 at Millstream Rd.

JEEP CITY
Exclusive BENDIX Motorhome Dealer.
3342 Oak St. 386-7571
Dealer Lic. D-4530

OLDER 8x27 TERRY TRAILER with propane tanks, stove and fridge, shower. Also 1974 metal shed for storage and picnic table. All on pad in Campbell River. Asking $1900. 652-5854.

'73 VW WESTPHALIA
Immaculate condition, no roof tent, completely cutfitted, 30,000 miles, Michelin radials. Best offer over $5,500. Leave message at 383-9126.

TO RENT — '76 MINI MOTOR home. Deluxe interior, sleeps six, provides transportation, accommodation, meals and lets you go first class. 479-7071 weekdays after 5 p.m.

FOR SALE — 1974 LIONEL H.T. Tent Trailer. Stove, sink, ice box, propane tank, spare wheel. Sleeps six. Only used 3 times. Like new. Sacrifice for $1550. Cost $2400 new. 746-4098.

1972 VW FACTORY CHIMO Camper, fridge, stove, water system, 110 and 12 volt, fibreglass top, radial tires, 28 miles per gallon, spotless inside and out, check and compare prices and condition. 595-0725.

LIONEL TENT TRAILER MODEL 100, stove, sink, icebox, clothes closet, lights and propane. As new $2000. 478-3174.

1972 VANGUARD 8'6" CAMPER, sleeps 4 with furnace and icebox, 4 highjackers, 2 tie-downs included $1595. 478-6168.

'72 NOMAD, 16' FULLY SELF-contained, sleeps six, like new, can be pulled by medium sized car, $3,000. 478-9114 or 479-5362.

SOFT TOP TENT TRAILER, $200. Spare tire, travel box, mattresses, 479-5815.

18' ROLL-UP AWNING AND FITtings, for travel trailer, $170. 384-0347 mornings.

1974 KUSTOM KOACH, 25.5' trailer, air-conditioner, 16' awning, fully self contained. 383-1307.

'72 HOLIDAIRE 24' TANDEM fully self-contained, excellent condition, $5,000. 478-9114 or 479-6362.

73 DODGE ½ TON WITH 8½' Vanguard camper excellent condition $4,200. 595-0874.

TRUCK CANOPY FOR SALE. $275. 479-7414.

TRAILERS FOR RENT, BY week or month. 384-4818.

NEW DELUXE 9' CAMPER, must be seen. 385-4508.

VANGUARD STYLE DELUXE 36" canopy, 478-5766.

FOR RENT, WINNEBAGO motor home. 477-2704.

8' INSULATED CANOPY, $225. 652-3225.

FOR RENT 19' WINNEBAGO, $175 a week, 5c a mile. 656-6165.

8' FACTORY BUILT CANOPY. Offers. 478-4297.

169 MOBILE HOMES AND PARKS

TRIANGLE
HOMES
LTD.

Bendix Home Systems Ltd.
Pyramid
Manco Home Systems Ltd.

2435 Trans. Can. Hwy.
478-1774 D.L. 25171

Mon. - Fri. 9 - 6 p.m.
Evenings by appointment
Sat. 9 - 5. Closed Sundays

ADMIRAL HOMES LTD.
2524 Douglas St. 386-3291

68x12 ESTATE Spectacle Lake
52x24 MODULINE Langford
52x12 KENTWOOD Langford
64x12 KENTWOOD Spectacle Lake
66x12 AMBASSADOR Langford
64x12 KENTWOOD Langford
60x12 CHANCELLOR Langford
68x12 MODULINE Spectacle Lake
64x12 LAMPLIGHTER Sooke
68x12 NEONEX Langford
62x12 DIPLOMAT Langford
68x12 CHANCELLOR Langford

MANY OTHERS
Financial Arrangements

Enquire about "OPEN HOUSE"
Saturday, Sunday

(MCD) 26186

GOLDSTREAM
MOBILE HOMES LTD.
PARAMOUNT PREMIER
MONARCH AND PARKWOOD
Modern park space available with all purchases
2994 Jacklin
478-1751 478-8391
Dealer Licence No. MCD 26091
OPEN TO 5:30

31' CHINOOK
Here is your chance to buy a used 5th wheel trailer at substantial savings. This unit has every convenience and is like new. Beautifully finished inside and out. One look will tell that this is the unit for you. Deal now as it won't last long. Contact Mike Castle Empress Pontiac Buick 382-7121 or Residence 477-1354 DL00447A.

IMMEDIATE POSSESSION
12x55 Knight, 2 bedrooms, stove, fridge, 10x11 utility shed included. Set up in lovely seaview park near Sooke, pad rental $62 per month. Asking $11,600. 642-5327.

NORTH SAANICH — IN THE woods! 12x66 General, all appliances, separate laundry room, cedar skirting and patio. Set up on 60x80 lot — includes garden. Offers on $18,750. Small park and lots of room! 656-5207.

OCEAN FRONT
3-bedroom, fully furnished, with sundeck, and fenced in yard, situated in family park, Sooke area, bank financing available, $21,000. 642-5375.

MOVING MUST SELL. 1975 VELmont 12x58 3-bedroom in Sooke B.C. Skirted and deck. Four appliances included. Small children welcome. No dogs. 642-3694 or 642-3592.

LARGE THREE-BEDROOM SINgle wide mobile home, with many extra features, 1½-year-old, to be moved to your site, offers on $15,500. 478-8401.

12X66 BELMANOR MOBILE home. Offers to $13,500, will consider fiberglass boat, camper or travel trailer as part payment. Apply 2412 Millstream.

DELUXE 12X66 GLENDALE, 3 bedrooms, workshop, cabana. A nice fenced lot in the Villa trailer park. Adults only. $19,000 or nearest offer. 478-5051.

FOR RENT MOBILE HOME LOcated in Langford area, fridge and stove. Married couples only. Inquire to 478-3273 between 12 noon and 5 p.m.

SACRIFICE
1974 12x68 3-bedroom mobile home on 80x100 lot. Trees, paved drive, $15,750. 656-3669.

NEW NEONEX 12X68 ON GOOD lot. Lambourn adult mobile park, Cherry Point Rd. Extras. About $17,000. 652-3753.

HOME BUILT 2-BEDROOM mobile home, an ideal starter. 478-5190.

169 MOBILE HOMES AND PARKS

Robinhood
SALES AND SERVICE

Introducing
MANCO
"MAYFAIR"
SECTIONAL HOUSE

A 960 sq. ft. home on display, also available in 1248 and 1440 sq. ft. models.
All certified A277 under National Building Codes, 2-3 bedrooms, 2 baths, utility room, living-dining room, breakfast nook, eye level oven, day glo lighting.

AVAILABLE OPTIONS
Ruf-X siding, full horizontal siding, full 16" overhang with eaves, downspouts, Peachtree doors, deluxe Kroehler furniture (colonial-contemporary), step up baths, real log burning fireplaces, cut out stairwells.

DROP IN FOR A COFFEE AND INSPECT THIS QUALITY BUILT HOME, WE'RE SURE YOU WILL BE PLEASANTLY SURPRISED!

ALSO AVAILABLE:
Large selection of new and used single and double wide mobile homes.
Spaces available for immediate occupancy.

All financing arranged with your down payment as low as $100 on approved credit.

2714 SOOKE RD.
478-9912
478-9517, 478-9518
D.L. 00422A

Happy Valley
HOMES LTD.

WE HAVE THE HOME FOR YOU
NEW OR USED

TRANSFERRED — MUST SELL
1975 12x60 two-bedroom Chancellor. On location with sundeck, skirting, etc. Complete hookup, move in now.
$15,900

FAMILY AND ADULT SPACES
AVAILABLE IN NEW PARK

1974, 12x64 GENDALL, 2 bedroom, drapes, carpet, fridge, stove washer and dryer, full price
$15,900

MANY OTHERS TO CHOOSE FROM
IN 5 DIFFERENT PARKS
Starting as low as $12,900.

2681 SOOKE RD.
478-8303

MEMBER
WESTERN MOBILE HOME
DEALERS' ASSOCIATION

D.L. 26010

"DRIVE NORTH TO GORDON'S on Island Highway, 3 miles south of Ladysmith and see the all new 12'x68' Highwood now on display. See our den model, complete with bath and ½. Front kitchen models also on display. Delivered, set-up anywhere on Vancouver Island, oil tank plus fuel. Fully furnished, priced from $15,900.00. Gordon's Mobile Sales Ltd., Ladysmith. Phone 245-3946. D00237A."

NORTH SAANICH — IN THE woods! 12x56 General, all appliances, separate laundry room, cedar skirting and patio. Set up on 60x80 lot — includes garden. Offers on $18,750. Small park and lots of room! 656-5207.

NEW 12X68 DELUXE 2-BEDroom plus storage shed, waterfront adult park, north of Mill Bay on Cherry Point Rd. Below cost. Urgent. 652-3753.

1970 PARKWOOD CUSTOM, TWO bedroom, large lot with storage shed, set up close to town, 478-9760.

THREE-BEDROOM MOBILE family park, furnished, porch shed, landscaped lawn, all electrical apliances. 478-5885.

1975 BENDIX, 22X36 FURNISHED, two bedroom. Lot 38 — 2847 Goldstream Trailer Park. Trans-Canada Hwy.

175 HOTELS

CHERRY BANK HOTEL, wintr rates, $35-50 weekly. 825 Burdette, 385-5380.

SPECIAL WINTER RATES, weekly and monthly. The Dominion Hotel, 384-4136.

178 SUMMER RESORTS

WHISTLER MOUNTAIN
From studios to 3 bedroom condo's. Beautiful suites, budget priced. Garo Box 190 Alta Lake B.C. V0n 1B0, 932-5385.

185 CONVALESCENT AND REST HOMES

A SUNNY OUTLOOK PERSONAL Care Home has family like accommodation available immediately for Ladies or Gentlemen. Ask for Mr. or Mrs. Turner 385-9821.

CHARMING ACCOMMODATION, ladies, no stairs. Nutritious meals, kindly attention, 384-0693.

LOVELY LARGE ROOM, NO stairs, nutritious meals, pleasant home atmosphere. 384-2002.

PRIVATE ROOM IN ROCKLAND Guest House, ladies. 598-6562.

190 ROOM AND BOARD

OAK BAY GUEST HOUSE
1052 Newport Ave. Located amid beautiful gardens, near bus stop, golf course, marina and post office. Single room with private bath. 598-3812, 598-4330, 10 a.m.-5:30.

ROOM AND BOARD AND SMALL remuneration offered to middle aged lady to assist with active elderly landy and housekeeping in small home. 598-3178.

LADY PENSIONER WILL GIVE home or room and board to another active lady pensioner, non-smoker for companionship. 384-7370.

ACCOMMODATION WITH CARE available in April for elderly man or woman, suite of 2 rooms, or bedsitting only. 477-5158.

191 ROOM and BOARD WANTED

UNIVERSITY STUDENT "QUIET, compatible, non'smoker" requires accommodation by September '76. Asking reasonable rent "up to $100 per month" in exchange for light chores. Please phone 386-6435.

FOR ELDERLY LADY NICE bright warm room, with wash basin and toilet, tray service if possible, phone 382-6283 after 10 a.m.

193 ROOMS TO RENT

FOR YOUNG WORKING MAN, sleeping room in family home. Kitchen, laundry, TV privileges. Phone after 6 p.m. 592-7931.

LARGE ROOM VIC WEST ON bus routes, all facilities. $75. 383-3637.

FURNISHED ROOM FOR RENT, share bath kitchen, and living space. $125. 595-0931.

$125 INCLUDES BED, TABLE, chairs, hot plate, utilities. Vic West area, phone 384-5605.

JAMES BAD INN, REASONABLE weekly and monthly rates, 270 Government, 384-7151.

BED-SITTING ROOM, LAUNDRY, kitchen priviledges, working man, close to bus. 479-6756.

193 ROOMS TO RENT

AVAILABLE MAY 1, UNIVERSITY area furnished 1 bedroom, bathroom, rec. room. Utilities included. All linen, 2 T.V.'s, telephone supplied. $180. 477-1043.

ROOM TO RENT IN NEWER home, TV, and use of house to clean, professional gentleman. No board. Happy Valley Rd. $150. 478-2044 after 5:30 p.m.

BEDROOM, SUITABLE FOR working girl, laundry and kitchen priviledges. 479-5756.

CLEAN FURNISHED ROOM kitchen facilities, working men, Jubilee area. 592-6615.

BRIGHT ROOM, BREAKFAST, private home, business man, $30 weekly Bay-Shelbourne. 595-4397.

GORGE-WASHINGTON AREA, room to rent. 384-5470.

197 HOUSEKEEPING ROOMS TO RENT

½ BLOCK FROM MAYFAIR Shopping Centre, shower bath, T.V., heat included, sleepers, from $5 a day, kitchenette $6.35 plus tax, minimum of 30 days' stay. 386-2481.

CLEAN CARPETED ROOM FOR young woman, student. Fernwood-Pandora, Shared kitchen, bath, 592-1902.

ROCKLAND NEAR MOSS. BASEment room, share full kitchen and bathroom with 2 others. Quiet working person. $95. 383-7207.

FURNISHED HOUSEKEEPING room, share bath. Suitable for student or young male. $85. 383-3516 after 6.

BRIGHT CLEAN ROOM FAIRfield, share fridge and bathroom. $94. Clean, quiet working person only. 382-7410.

TWO-ROOM HOUSEKEEPING unit, by park, stores, quiet man only, April 1. 383-5903.

$125. SELF-CONTAINED BACHEbedroom small house, cottage or trance. 385-0343.

LUXURY FURNISHED PRIVATE room with kitchenette, $120 monthly. 382-5994.

SIDNEY. AVAILABLE MARCH 15th, clean, bright. Near Shopping centre. 652-3589.

DE LUXE ROOM, KITCHENETTE bath, cable vision, non-smoking working man. 592-7971.

CLEAN, OWN KITCHEN, QUIET, sober older man only. 1007 Johnson.

LARGE ROOM, SHARE BATH, kitchen. Utilities included. $100 monthly, 477-4226 after 9 a.m.

LIGHT HOUSEKEEPING SUITE in co-operative house. $130. Phone 385-6472.

LARGE ROOM, MAIN FLOOR for lady pensioner, abstainer. $75 per month. 386-8192.

FURNISHED ROOM, LINEN SUPplied. 1515 Vining. 595-6226.

200 APARTMENTS TO RENT UNFURNISHED

GORDREAU
APARTMENTS
Gorge Waterfront
Completely Secluded
Beautiful Location
Now Renting
—1 and 2 bedroom apts.
—elevators
—indoor pool
—swirl pool
—sauna
—billiard room
—recreation rooms
—wall to wall carpets
—storage in suite
—balconies with view
—some underground parking.

CALL MR. AND MRS. A. PERN
388-6431

AVAILABLE APRIL 1ST — ONE two bedroom top floor view side, one deluxe 3 bedroom, dishwasher, self-defrost fridge, view side. Indoor pool, whirl pool and sauna, games, exercise and work room. Mt. Tolmie Ridge Apartments. Situated on Mt. Tolmie overlooking Victoria. Quiet isolated location. Phone H. Gray 598-3821 or 592-3483. Sorry no pets, no children.

BRAND NEW CONDOMINIUM
Spacious 2 bedrooms, 1½ baths, 4th floor corner suite, wall-wall plush carpets, sun drapes, colored appliances. Hobby and recreation room. Security underground parking, many other amenities. Close to shopping. Rent $375. Immediate possession. Call 598-1624.

583 DUPPLIN, 2-BEDROOM, large living room, kitchen, wall-to-wall carpet, fridge, electric stove. Heat, water included. Near Woodward's. No pets. Mature couple, $200. Available now. 384-3015, 385-6379.

3 BEDRM, FULL BSMT. HOME. Available from April 15. Close to all services. $400 per month. Contact REG BAXTER. D. F. HANLEY AGENCIES LTD. 385-7761, 24 hrs.

1-BEDROOM DELUXE MAIN floor suite, unfurnished with hardwood floors, close to town and bus stop, no pets and children, middle aged people, cablevision and laundry, $166.80. 598-6571 between 4-9 p.m.

AVAILABLE NOW 2-BEDROOM suites, carpet, drapes, cablevision, parking included. Adults only, preference to quiet, middle-aged couples. Sorry no children or pets. 386-0124.

THREE-BDRM. HOME, AVAILable April 1. Fireplace, workshop, wall-wall carpet, laundry room, vegetable garden. On Rolston Cres. $350. 598-3140 6-8 p.m.

2-BEDROOM SUITES AVAILable in Esquimalt area. No pets, 1 child considered. Rent $254 per month. Apply to Royal Trust Company. 388-4311.

APRIL 1, LARGE 2-BEDROOM suite with dishwasher. On Fairfield Rd., close to Cook St. $285 per month. Evenings or before 10 a.m. 592-3537.

AVAILABLE IMMEDIATELY, 1205 Rudlin St., 1 bachelor suite, 1 two-bedroom suite. Quiet adults only. Sorry no pets. 598-8743.

AVAILABLE IMMEDIATELY 2-bedroom, furnished or semi-furnished. $180 includes everything. 592-9083.

AVAILABLE NOW, 2-BEDROOM apartment, water and heat included. Married couple or girls sharing. References. Non-smokers. 382-8812.

COLWOOD 1 BEDROOM BASEment suite, includes utilities, fridge, stove, wall-wall, drapes. $205. Available immediately. 478-8575.

2 BEDROOM DELUXE SUITE also 1 bedroom, including cablevision, carpet, drapes, stove, fridge. 478-0225, 384-6383.

3 BEDROOM SUITE, FRIDGE and stove, $275 monthly. 2306 Belmont Ave. after 10 Saturday morning and Sunday.

THREE-BEDROOM SUITE available April 1st, heat and water included. Children welcome, no pets, $350. Esquimalt, 382-7384.

LANGFORD
Large 2 bedroom. Adults only. Available April 1. $250. 478-7970 or 477-4925.

ADMIRALS SQUARE
CONVENIENTLY LOCATED NEW 2-BEDROOM SUITE, AVAILABLE NOW. CALL 383-4445 OR 385-3738.

SMALL 2-BEDROOM SUITE IN good older city home, $245, heat included, from April 1. 595-1925.

1-BEDROOM SELF-CONTAINED upstairs in duplex, suit single person, or couple. $180. 383-5083.

ONE BEDROOM APARTMENT adults only, no pets. Swimming pool, sauna. 385-5092.

ATTRACTIVE TWO BEDROOM $245, bachelor $150, carpeted. April 1st. 382-8817.

BACHELOR SUITE, $110 PER month, share bathroom. Available April 1st. Working people. 384-2772.

LUXURY 1 BEDROOM, ALL amenities, no pets, adults only, $325. 382-8503.

OAK BAY JUNCTION 1 BEDroom apartment available April 1, no children, no pets. 479-4069.

APRIL 1 2 BEDROOM SUITE, $240, suitable for middle aged couple. 382-9318.

APRIL, MODERN 1-BEDROOM Esquimalt, quiet non-smoker $165. 382-5612.

FAIRFIELD NEAR PARK 1 BEDroom suite, $160. for lady over 40. 592-0254.

BURNSIDE, 1 BEDROOM, W-W, March 15, 1976, $175. 385-2481.
SWINERTON STEWART CLARK

1 BEDROOM $205. ALSO BACHElor $175. Mature adults, 385-2185.

LARGE SUITE, PERMANENT people. Elk Lake. 658-5812.

200 APARTMENTS TO RENT UNFURNISHED

C.N. Montague Co. Ltd. 384-9318
1028 BLANSHARD ST

DELUXE DELIGHT
Penthouse corner suite, ultra modern, spacious, 1400 sq. ft., 2 bdrms. plus with quality appilanced kitchen and balconies. Extremely desireable location, set, amongst area of expensive facilities, on trans. and close to shopping. Gracious living includes swimming, sauna, whirlpool, exercise, entertainment and rec. rms., workshop and ample storage. Heating included. Avail. April 1. $425 per mo.

Also one-bdrm. suite, extra large kitchen and eating area. $275 per mo. Avail. April 1. Same facilities.
E. Kolstad, 642-5315
C. N. Montague Co. Ltd., 384-9318

VACANCIES
$140—Bach. Near Park
$161—Bach. James Bay
$153—1 Br. Central
$175—1 Br. Central. Girl
$158—1 Br. Central
$137—1 Br. Langford
$150—1 Br. Jubilee
$183—1 Br Burnside area
$234—2 Br. Swimming pool. Esq.
$240—2 Br. Fairfield
$235—2 Br. Tillicum. Kids
$236—2 Br. Sauna. James Bay
$180—2 Br. Fairfield. Adults
$210—2 Br. Central. Baby
$249—2 Br. Central. loaded
FEE
These are a few of our many vacancies

HOMEHUNTERS
OPEN 7 DAYS A WEEK
9 A.M. to 9 P.M.
1394 Hillside Avenue, 598-5101

ROYAL WOODS
1300 sq. ft., two-bedroom and den deluxe penthouse, $400.

One bedroom studio with secluded patio, $290.

Both units have colored appliances including dishwasher, luxurious wall-to-wall mini-shag, distinctive lighting fixtures extensive cupboard spaces. Central to all major shopping centres, Tennis court, sauna, swirl and swimming pool and other amenities for gracious living, adult oriented. No pets. References and lease required. For appointment to view call Mr. Simms after 9 a.m. 386-3414 evens 386-6916. OK Trucking.

The Sentinel
625 CONSTANCE
OPENING APRIL 1
featuring
—W-W shag carpet
—intercom
—Drapes
—Large Balconies
1-bedroom $208-$222
2-bedroom $260-$275
Adults Only — No Pets
Appointment for viewing
Contact
Mr. Fast 385-1220

McKENZIE
MANOR
1010 McKenzie Ave.
New 1- and 2-bedroom suites available for rent. Opening March 15. Make your choice now while selection is good. Sorry, no children or pets. Enter off Quadra. For appointment, call Mr. Holgate, at Suite 111.

Harbour Towers
AVAILABLE
April 1st
1 Bedroom
625 sq. ft. fro $250
Phone HARBOUR TOWERS
385-2405

SOOKE WATERFRONT
New 2-bedroom apartments, close to buses and schools, with over 2 acres of professionally landscaped property. Apartments have full brick fireplaces with wall-to-wall carpets, extra large balconies, appliances, ample storage and sound proofed. There is a separate building to house the large rec room, lockers and laundry. Call 642-5525.

AVAILABLE IMMEDIATELY, brand new condominium, top front corner, de luxe two bdrm., 1½ baths, drapes, wall-to-wall carpets, close to bus, schools and shopping, panoramic view from wrap around balcony, parking, electric heat included, $350. Call 477-2070 after 5 p.m.

FAIRFIELD—COOK—AVAILABLE April 1st, close to village, bus, park, downtown, the sea. New deluxe, large 2 bedroom condominium with 2 full bathrooms, refrigerator, stove, drapes, games room. Sorry no pets or children. $350. 479-8169.

E. G. PRIOR APTS.
2622 Prior St.
1 and 2-Bdrm. suites available immediately.
Sorry no pets or children
Pone 382-5856
P. R. BROWN and SONS LTD.
385-3435

ELDON PLACE
Near Woodwards, on bus line, available now. Two-bedroom, $273; three-bedroom, $319; April 1st one and two bedrooms, pool, sauna, swirl pool. Mature adults only, no pets or children, 386-0614.

BEVERLEY ARMS
APARTMENTS
2562 and 2544 Beverley Street, Duncan, B.C., quiet 1 and 2 bdrm. ste. Sorry, no children or pets. 748-0141.

NEW SPACIOUS DELUXE 1-BEDroom ground level suite, prime residential area. Private entrance, on bus route, close-in, suitable for married couple, references. $235 includes utilities. 383-8791 after 6 p.m.

1-BDRM. APARTMENT CLOSE to downtown, wall-to-wall, fridge, stove, balcony, laundry room, covered parking, recreation room, workshop, pets considered. $275. Includes heat, water. 387-5975 or 382-8454.

McKENZIE WOOD APARTMENTS
1002 McKenzie Ave.
Opening June 1st. Spacious bachelors, 1 bedroom, 1 bedroom and den, 2 bedroom suites from $182-$292. 479-8812 between 9 a.m.-1 p.m.

LOVELY 2-BDRM. BSMT SUITE, partically furnished if preferred, on waterfront, suitable for working or middle-aged couple, non-smokers, $270, utilities included. April 1. 382-7730.

AVAILABLE IMMEDIATELY 1-bedroom apartment, wall to wall, heat, water, cable, underground parking included, modern building with pool and sauna, $275. 479-7650 after 6.

AVAILABLE APRIL 1. 1-BEDroom suite, $195, 1, $200. 1 bachelor, $175. Reliable person over 19, no pets, no children. Phone 9 a.m. to 6 p.m. 386-2862. 2136 Ridge.

VICTORIA'S DOWNTOWN
HOTEL and APARTMENT
COMPLEX
CHATEAU VICTORIA
740 Burdette 382-4221

3-BEDROOM SUITE FOR RENT, Langford area. Fridge, stove, drapes included. Children welcome. No pets. Available immediately. $310. 478-3428.

ONE BEDROOOM SUITE ON THE third floor modern block. Central, reasonable rent. No pets, available April 1st. Quiet pensioners or business persons. 1-7 p.m. 595-3379.

SUITE. REFERENCES. $275. quiet people. No pets. Adults preferred. John Luzaz. 385-9741, 592-1908.

LARGE ONE-BEDROOM SUITE, $145 per month, occupancy April 1st. Middle-age persons only. 595-2480.

LARGE 2 BEDROOM, 2 BATHS apartment, fireplace, acre of garden, Rockland area, $400 a month, 383-5310, 384-3484.

AVAILABLE APRIL 1, 1-BEDroom, close in, mature adults only, $187. 598-1276.

1 BEDROOM, $230; 2 BEDROOMS $285; pool facilities, mature adults. 1384-1992.

2-BEDROOM WATERFRONT modern suite available. 912 Selkirk. Phone 383-7659.

200 APARTMENTS TO RENT UNFURNISHED

Park Pacific

SEAPORT APARTMENTS
Lovely Sea and Mountain View.
Finely appointed suites.
Tastefully carried out.
Full amenities for your enjoyment..
2 Resident Managers
For your every need.

Available April 1.
2 bedroom.
970 sq. ft. $320

Adult building — no children or pets. For further information call MR. JONES, 383-2225.

DELUXE 2-BEDROOM CONDOMINIUMS
Spacious suite with 1½ baths, dining room, large living room, closed security underground parking. Rental includes heat, light, stove, fridge, sundrapes and parking. Lease available. Rentals from $365 to $400.
RICK KINNIS 386-6796

WESTMONT REALTY LTD.
920 HILLSIDE AVE.

CROFTON ARMS
8272 Crofton Rd. Now renting new modern 1 and 2-bedroom suites, call 246-4357.

1-BEDROOM SUITE, MARCH 15th. $130. 592-0786 mornings.

201 APARTMENTS TO RENT FURNISHED

PENTHOUSE MANOR HOTEL
2930 Washington 388-7818
New ultra modern deluxe bedroom and bachelor apartments. Beautifully furnished. Situated in quiet location overlooking Gorge waterways, close to bus service. Includes ways, close to bus service. Includes color TV, telephone, dishwasher, laundromat, sauna and swirl pool. Maid service. No pets. Rent by day, week or month.

DAILY WEEKLY MONTHLY
Adjacent to parliament buildings and Inner harbor. Fully furnished one-bedroom suites, color TV, linens, dishes, all utilities. Use of saunas, pools, and coin laundry.
ROYAL SCOTT INN
425 QUEBEC ST. 385-3543

DE LUXE ACCOMMODATION. Furnished bachelor and 1 bedroom suites available from September 15. Colored TV, dining room, laundry, indoor pool, hydro pool, saunas, lounge, maid service, answering service. No pets. Canterbury Inn, 310 Gorge Rd. Phone 382-2151.

DE LUXE ACCOMMODATION. Furnished bachelor, 1 and 2 bedroom suites available from Sept. 15. Maid service, answering service, indoor heated pool, saunas, coffee shop, dining-room, laundry, colored cable TV. "No pets". Coachman Inn, 229 Gorge Rd. E. Phone 388-6611.

DELUXE ACCOMMODATION
Furnished 1-bedroom suites, available at winter rates, daily, weekly, or monthly. Colored T.V., pool, sauna, hydro pool, laundry, games room. Weekly maid service, no pets. Oxford Tower Inn. 133 Gorge Road East. Phone 388-6431.

ENJOY CAREFREE LIVING IN a nicely furnished 1 bedroom apartment, in a clean, quiet block beside Beacon Hill Park and step from the ocean front. Weekly maid service, linen, free laundry, cable and electricity all included for only $275. 384-4362 or 384-1007.

SCOTSMAN MOTEL
490 GORGE RD. EAST
388-7358
Fully furnished bachelor suites color T.V., linen, dishes, free phones, laundromat on premises. By day, week or month.

AVAILABLE NOW
$119 — Bachelor apt. including main furniture, ground floor. Separate entrance. Suitable for mature male. Dickie Agencies Ltd. 382-4312.

CLEAN, LARGE BACHELOR units fully furnished, everything included, weekly maid service. $145-$220 a month. 384-5122. Estrella Motel. Also Weekly rates.

3 ROOM SELF CONTAINED FURnished suite, for Quiet older couple. Beacon Hill area. $150 plus utilities. 592-1410.

JUBILEE HOSPITAL AREA
2-bedroom apartment April 15th, $275. 479-8389.

APRIL 1, 1-BEDROOM SUITES, for $221 and $210, for single adults. 382-9318.

SELF-CONTAINED 1-BEDROOM suite for quiet adult, furnished. 595-6660.

SMALL GROUND FLOOR. SUITable for pensioner couple. $160 per month. 592-9256.

TWO-BEDROOM APARTMENT, $165 per month, married couple, near Naden. 383-9857.

EDGEWATER MOTEL, 1 BEDroom. From $200. 478-4212.

CLEAN BACHELOR SUITE IN Fairfield, references. 595-8576.

202 APARTMENT FURNITURE TO RENT

STANDARD FURNITURE
Three Rooms from
$35 per month
Immediate Delivery
382-5111

203 APARTMENTS WANTED

HELLO
My name is Charlie, a well mannered 10-lb. Poodle who with my middle aged master require an apartment. April 1st, preferably in Oak Bay or Fairfield. Near the beaches (for walks). We have references. Please phone 479-5759.

SEVERAL HOUSES OR APARTments furnished or unfurnished required to rent from July 26 to August 28, 1976, for members of faculty. Preference to vicinity of St. Michael's University School. Some cases will apply to single persons other to families with or without children, please phone collect, Vancouver, 681-6812, during office hours or write J. J. Johannesen, 3307-1733 Comox St., Vancouver.

QUIET NON-SMOKER, NONdrinker seeks bachelor suite or reasonable apartment, preferably furnished, on April 1. Paul F. 477-6911 local 773. 8:30-4:30 weekdays, 598-7735 evenings.

CLEAN, QUIET, WORKING MAN with cat seeks apartment or suite willing to share; possible exchange for small services. References. 595-0591.

MATURE WORKING STUDENT female with references, requires a reasonable one-bedroom or large bachelor suite, starting April or May. 477-0348.

RESPONSIBLE, WORKING MAN requires apartment, experienced in caretaking and home appliance servicing, willing to caretake 383-6926.

RETIRED WOMAN URGENTLY needs reasonable one bedroom home. Fireplace and yard desirable. 479-6337.

WORKING WOMAN REQUIRES bachelor or one bedroom character suite, James Bay or Fairfield. 383-0217, mornings and evenings.

REQUIRE FAIRLY SMALL FURnished suite to sublet for 1-3 months in Victoria or Sidney. Reply Victoria Press Box 696.

LADY, MID 60S, SEEKS UNFURnished apartment, up to $120 per month. 383-6649.

FATHER AND DAUGHTER REquire 1 bedroom suite, April 1st $180-200 per month. 477-6640.

2 SINGLE GIRLS LOOKING FOR quiet 2-bedroom apartment, for April 1. 382-4004.

LADY PENSIONER WANTS UNfurnished apartment, reasonable rent have chihuahua, 478-0665.

1 OR 2-BEDROOM APARTMENT wanted near Bank St. School. 592-9780.

204 SHARE ACCOMMODATION

YOUNG WORKING PERSON wanted to share house, Fairfield area. 598-7343.

204 SHARED ACCOMMODATION

YOUNG PERSON WISHES TO share 2-bedroom furnished apartment on private beach in William Head. Commutes daily. $90 monthly. Phone daily, 382-2116, after 6. 478-0867. (Henry)

ROOM FOR RENT, FOR A young lady in a house, downtown area with 3 other young ladies. $125 per month. April 1. Call Lori. 385-8385.

COUPLE, ACTIVE SENIOR CITIzens share home another senior citizen, own entrance, garden, living quarters. References. Victoria Press Box 674.

AVAILABLE IMMEDIATELY, girl with good sense of humour to share 2 bedroom, 2 bathroom, deluxe apartment near Beacon Hill Park. 384-4510.

QUIET GENTLEMAN IN (30'S), wanted to share older character home near ocean and amenities. Please call after 6. 598-6363.

SIDNEY, 2 BEDROOM DUPLEX to share with working woman. $175 including utilities. 656-5646, after 6 p.m.

GIRL MID 20'S NEEDED TO share three bedroom house, 598-7595.

WANTED: ACCOMMODATION for mature young woman in Fairfield or James Bay. 385-3924.

2 ROOMS AVAILABLE IN CO-OP $100 each, 382-4614.

206 DUPLEXES TO RENT

BRAND NEW 3 BEDROOM DUplex, large master, good storage, appliances, wall to wall carpet. Main draperies. Close to schools and shopping. Children and pets welcome. Hatley Park area. $370 per month. 383-1296 or 592-6625.

BOTTOM SUITE OF DUPLEX available immediately. 1 bedroom, plus basement, garden. Lots of character, 2 fireplaces. All utilities included. $250 per month. Married couple preferred. 479-8839 after 6 p.m.

TWO BEDROOM WITH BASEment, large living room and den combination. View of the lake. Stove, fridge, parking, near beach. Shawnigan Lake. Available April 1st. $260. No pets, references required. Phone Shawnigan Realty, 743-5311 or 743-2607 anytime.

$325 LANGFORD, CLOSE TO schools, brand new, large 2 bedroom, side by side, fridge, stove, fireplace, w-w, drapes, children welcome, available immediately. 479-6718 evenings.

GORDON HEAD DUPLEX, 3 bedrooms, living, utility rooms. Carport, storage. $340. Possession immediately. Reference. No pets. 592-9398 after 4:30.

FAIRFIELD — WALKING DIStance to town, wall-to-wall, redecorated, spacious, fridge, stove, water and heat supplied. Quiet single person. 382-3563.

BRAND NEW 3 BEDROOM DUPlex. Available immediately. Children welcome. Langford area. No pets. Rent $380. 478-3428.

UNIVERSITY AREA, DELUXE 2 bedroom with den, 1½ baths, 1 child, no pets. $325. Available April 1. 477-3728.

NEW THREE-BEDROOM WALLto-wall, electric heat, fireplaces, two complete bathrooms, full basement. 479-6019.

BRIGHT TWO BEDROOM, COLwood, main road, full basement, stove and fridge, $325. 478-5321, 478-0227.

SIDE BY SIDE DUPLEX, LANGford area, 3 bedrooms, 1½ bathrooms, wall to wall carpeting, no pets. $330. 479-6585.

3-BEDROOM, 2 LIVING ROOM duplex, close to school, park, downtown. 386-9056.

DUPLEX FOR RENT, 2 BEDroom. $250 per month. Near Jubilee. 383-3580.

2-BEDROOM DUPLEX. $345 PER month. Includes heat, carpet, drapes, stove, and fridge. 595-7993.

3-BEDROOMS, DINING ROOM. storage room and stove. 386-2648.

210 HOUSES TO RENT UNFURNISHED

BRAND NEW 3 BEDROOM DUplex, large master, good storage, appliances, wall to wall carpet. Main draperies. Close to schools and shopping. Children and pets welcome. Hatley Park area. $370 per month. 383-1296 or 592-6625.

NEW TWO-BEDROOM MOBILE home, private property. Stove, fridge, carpet, washer and dryer. Near shopping centre and beaches. 28 miles from Victoria. Sooke area. Retired couple preferred. Gardening space. $265. 642-3627.

2-BEDROOM, OLDER HOME close to town with stove and fridge, 1 child welcome, no pets. Short term to August '76 only $250 per month. 479-1255 between 5-7 p.m., Friday; Saturday, Sunday between 10-2.

SECLUDED THREE-BEDROOM two up and one down, fireplace, wall to wall, crapes, fridge and stove, 1½ baths, no pets, available April 15th references and security deposit 658-5583.

SOUTH OAK BAY, 931 TRANSIT Ave., 4 bedrooms plus den. All appliances, large yard, 1 block to park, near ocean, freshly decorated, 2 bathrooms, available March 20, $450. 592-3605.

BRAND NEW 3-BEDROOM home, fireplace, bath and ½, wall-to-wall carpet, close to schools and shopping centre. Phone 382-5311 or 652-5671. Available anytime, only with good references.

ESQUIMALT 3 BEDROOM, large living room, dining room, modern kitchen and bathroom, rumpus room finished in basement, oil heat. Available April 1st. For more information call 598-1624.

COUPLE REQUIRED FOR ONE bedroom house with large yard and garden. Newly decorated. Stove and fridge included. No pets. Royal Roads area. 478-6657. $295 per month.

TO 4 OR 5 YOUNG ADULTS
CHILDREN, PETS WELCOME
NEAR FERNWOOD AND BAY
4 lge. bedrms, modern lge kitchen. Lge living rm, good lot, parking. $450 per mon. In 2 wks. 382-8135.

APRIL 1, 2-BEDROOM, 1½ baths, townhouse. Secluded front yard, Yale St., close to Oak Bay Ave. Stove, fridge, washer and dryer. $365 per month. Evenings or before 10 a.m. 592-3537.

FOR RENT LANGFORD 3 BEDroom, full basement, oak floors, electric heat, fireplace, near schools and shopping. no pets. Available April 1. $350. 478-2840.

QUADRA - PANDORA AREA, 3 bedroom cottage. Electric heat, small fenced back garden. $280. References required. Available April 1st. 592-2723.

FOR RENT, LARGE MODERN 3-bedroom home, Fairfield. Close to schools, stores and on bus route. 598-6574. 319 Stannard Ave. Available April 1st.

THREE BEDROOMS, BASEment, Gorge area, one or two children welcome. $220 per month, Reg Schumaker 385-8771 res. 598-2333. April 1st.

3 BEDROOMS, 1½ BATHROOMS, fireplace, fully carpeted, appliances if required. Sundeck with ocean view. 252 Seafield Road. $488 month. 383-0482.

AVAILABLE APRIL 1
538 Meredith Crescent. 3-bedroom home for rent or lease, stove included, $440. No pets. 479-5238. After 4 p.m.

COLWOOD 3 BEDROOM, OIL heat, fireplace, available now $300 per month. Phone evenings only 6-8 p.m. 478-3848.

SALT SPRING SEA SIDE FARM. 120 acres. All fenced. Large barn and out buildings plus mobile home. $500, 382-7522.

SHAWNIGAN LAKE WAterfront, 1 bedroom cottage all year round, $275 monthly. Phone 388-4660.

1-2 BEDROOM HOUSE. PAT BAY Highway. No pets. References. $305. Reply Victoria Press, Box 709.

ON THE WATER NEAR SOOKE, 2 bedroom home, appliances included, $250 monthly. Phone 642-4115.

3-BEDROOM HOUSE, 1½ BATHS, on acreage. 1½ miles west of Glen Lake. Available immediately. References. $325 per month. 478-9329.

NEW 9-ROOM TUDOR HOME near Government House, $725. References. 386-8095.

SALT SPRING, LARGE TUDOR ranch home, $425 per month. Ganges, 653-4237.

SINGLE WORKING MAN SEEKS house or apartment to rent, Sooke area. 642-5817.

SPACIOUS HOME, OAK BAY, 1 block from beach, 4 appliances. $480. 656-6146 evenings.

3 BEDROOM, NEW HOME, $425. Including stove and fridge, close to Simpson Sears. 595-2450.

210 HOUSES TO RENT UNFURNISHED

Immediate Occupancy
Beautiful one bedroom, bachelor suite in "Royal Woods" on McKenzie Ave. and Quadra. This unit is brand new and has broadloom, drapes, fridge, stove, dishwasher. Other amenities are swimming pool, sauna, billiard room and tennis courts. $245. per month, 6 mos. lease minimum.

Located at 8009 Galbraith Close, a 3 bedroom home, with broadloom, fireplace, carport and large lot. Central Saanich location. 6 mos. minimum lease. $395 per month.

PLAYFARE PROPERTIES LTD.
Phone 388-6876

MORNINGSIDE WEST LARCHWOOD & LAVAL
3 - BEDROOM TOWNHOUSE AVAILABLE April 1st. Featuring 2 bathrooms. Full basement, automatic oil heat, W-W carpeting, drapes, fridge, range, washer and dryer. Fireplace. Rent $375.00. Byron Price and Associates Ltd., 385-2458.

915 DARWIN
Walking distance to Town and Country shopping centre, 3-bedroom older home, rumpus room, plenty of room, fireplace. Garage garden greenhouse, fish pond, flowers, fruit trees, privacy, stove and fridge included. Available now. Asking $450. Considerations made, must be seen. Ask for Gerry 385-3862 or work 388-5466.

3 BEDROOM HOUSE FOR RENT, ground level. 388-9643.

2-BDRM. HOUSE, GLEN LAKE area, $275 per month. 478-2041.

211 HOUSES TO RENT FURNISHED

FREE — TWO-MONTH HOLIDAY in Vancouver area; house and cat sit while owner away; prefer older retired person or couple with car; references. Victoria Press, Box 727.

FURNISHED ONE-BEDROOM home, in country on three acres of land with creek, 18 miles to city centre rent, $250 plus deposit. 642-3195.

COZY COTTAGE WITH FIREplace. Also modern bungalow. 16 miles from downtown, sorry, no pets or children. Malahat Bungalows. 478-3011.

SALT SPRING, 1 BEDROOM beach cottage, until June 15th. $175 per month. Ganges, 653-4237.

NEW FURNISHED 2-BEDROOM mobile home on private lot. Adults only. 642-3171.

212 HOUSES WANTED TO RENT

SEVERAL HOUSES OR APARTments furnished or unfurnished required to rent from July 26 to August 28, 1976, for members of faculty. Preference to vicinity of St. Michael's University School. Some cases will apply to single persons other to families with or without children. Please phone collect, Vancouver 681-6812, during office hours or write J. J. Johannesen 3307-1733 Comox St., Vancouver.

RESPONSIBLE MARRIED COUple, one child, with references, would like to rent country home near water. Reasonable rent. 385-0190.

RESPONSIBLE YOUNG COUPLE with baby and cat need two bedroom home or duplex, reasonable. Willing to do renovations and repairs. 592-6343.

6-10 BEDROOM HOUSE (PREferably older style), non-smokers, non-drinkers, some repair work acceptable for reasonable rent. 382-2709.

WORKING YOUNG LADY REquires small cottage or house within 20 miles of Victoria, lo-cost essential, no pets, references. 382-0145 after6.

3 WORKING PEOPLE WANT 3 bedroom house. Esquimalt or near Victoria, $300-$350, for April 1. Phone Heather, 382-2030 or Brian 366-0755 between 5 and 7 p.m.

COUPLE URGENTLY NEED 1-2 bedroom small house, cottage or apartment, prefer in quiet area, $200—? rent. Have references. Phone evenings. 384-1018.

YOUNG WORKING COUPLE REquire small house or apartment April 1st, $200. Phone Lynn Logan, day 388-4441, night 383-3250.

MIDDLE AGED COUPLE FROM Alberta require 2 or 3 bedroom house in city, or small acreage. Phone 383-4090.

2 NURSES REQUIRE ACCOMMOdation around Shawnigan Lake for May 1st. House or bungalow. References available. 384-7092.

WANTED 3-BEDROOM HOME, Lansdowne or Fernwood area. Working couple, 2 children, 1 pet. Please call 595-6489 after 6 p.m.

YOUNG CHRISTIAN FAMILY with cat, seeks three-bedroom home, possibly $275 plus references, 595-0264.

MARRIED WORKING COUPLE wishes to rent house in quiet area within 10-mile area. Will lease. 592-6804.

ONE BEDROOM IN METCHOSIN, Langford, Colwood. Single working man. 383-1696 Grant.

WANTED: 2-3 BEDROOM HOME with dining room for May 1. 386-1801.

HOUSE WANTED OUTSIDE VICtoria. Married couple. Phone 382-2251.

RESPONSIBLE MARRIED COUple requires small house or cabin. References. 478-8205 evenings.

215 HALLS, WAREHOUSES, STORES and OFFICES TO RENT

SINCE 1887
Pemberton, Holmes Ltd.
1000 GOVERNMENT ST.

NOW LEASING
NEW WAREHOUSE SPACE
TYEE 6000 Sq. Ft. Victoria
CECELIA 6600 sq. ft. Victoria
HILLSIDE 19000 sq. ft. Victoria
FAIRVIEW 6000 sq. ft. Esquimalt
VIEWFIELD 5300 sq. ft. Esquimalt

NEW OFFICE SPACE
DOWNTOWN
A. 818 BROUGHTON ST.
Deluxe fully air-conditioned and carpeted. Attractive rates. Up to 25,000 sq. ft.
B. 826 NORTH PARK
Ideal service commercial. Located off Blanshard at the Bay. Limited space available.
C. BASTION SQ. — BURNS HOUSE
A fully finished heritage building with modest all inclusive rates.
D. LANGLEY ST.
Storefront, modules of approx 800 and 900 sq. ft. Reasonable rates.
HILLSIDE
Storefront with heavy traffic flow at only $7 sq. ft.
LANGFORD — RETAIL — OFFICE
Deluxe building in the heart of Langford, air-conditioned, easy access, excellent exposure
For further information contact:
384-8124 J. COLWELL 479-4670
384-8124 R. D. LAW 478-9474

WESTMONT COURT
920 Hillside Ave.
Between Blanshard and Quadra
BRAND NEW PROFESSIONAL OFFICES FOR RENT
negotiable rents
INCLUDES
air conditioning
elevator
utilities
square footage to suit
OPEN VIEWING DAILY
RICK KINNIS 477-9394

WESTMONT REALTY LTD.
920 HILLSIDE
386-6796

215 HALLS, WAREHOUSES, STORES and OFFICES TO RENT

DOWNTOWN FIRST-CLASS OFFICE SPACE
Up to 10,000 sq. ft. available. In new building, fully air-conditioned, elevator service, carpet throughout. To be partitioned to suit Tenant. Located across from parkade starting at $5.95 sq. ft. per year. Call Mark Hartwig from 8:30 to 4:30 at 388-9181 or 382-7784 (after hours).

INNER HARBOUR RETAIL and OFFICE SPACE
In completely remodelled Heritage Building. Besides a marvelous view over the Inner Harbour, we offer air-conditioning, elevator service, walnut or mahogany partitioning to suit tenant, carpet or tile and adjacent parking. Come and see us at No. 402, 1202-1218 Wharf Street or Call Mark Hartwig from 8:30-4:30 at 388-9181 or 382-7784 (after hours) for information or appointment.

MANN
T. L. MANN AND ASSOCIATES LTD.
REASONABLE RENTS
NEW OFFICE SPACE
Two floors, 1950 S.F. each. Bright outlook in two directions. Carpets, ceilings, fluorescent lights. Terrific exposure and sign power. Town and Country area.
NEW DISTRIBUTOR SPACE
1750 S.F. basement warehouse. Loading doors, high ceiling, parking, front access, room for office. Central to all routes.
STAN PELLAND
Res. 598-5427, Bus. 598-5144

BROWN BROS. on BLANSHARD
'People Helping People'

FOR LEASE
4100 square feet of prime warehouse space in new building in Vic West. Available April 1st. For further details phone:
HARRY COOK 598-3761
or 385-8771 (anytime)

NEW PROFESSIONAL OFFICE BUILDING scheduled to be completed by October 1. Now leasing. Cloverdale-Quadra Arear Fully air conditioned, ample parking, suitable for doctors, dentists, architects, accountants, etc., etc., etc. Inquire, phone 479-7069.

TOWNE SQUARE
Opposite Johnson St. city parkade, 33 retail stores and 12 000 sq. ft. of office space. One of Victoria's most exciting and unique developments. Surrounding open air mall in the very heart of downtown shopping district. Now leasing stage 1, for occupancy mid March. Phone 385-0212, 385-2112, or 388-4751.

Park Pacific
PROFESSIONAL OFFICE SPACE available in new five-storey concrete, fully air conditioned and carpeted building on Quadra Street near McKenzie Avenue with abundant on-site parking. Architect-designed interior layout and decor
Park Pacific Apartments Ltd.
388-5491

Harbour Towers
OFFICE SPACE
625 sq. ft.
Available April 1st from $350
Phone HARBOUR TOWERS
385-2405

2727 Quadra
WHY PAY RENT?
Business and professional people MAY NOW purchase office space on strata title. 1025 sq. ft. to 1360 sq. ft. on three floors of cement block and steel construction. Air conditioning units, excellent financing available.
388-4271 JOE MANTON 382-5211
J. H. WHITTOME and CO. LTD
1111 BLANSHARD ST.

FIRST CLASS OFFICE AND REtail space now available in Esquimalt. (Ground floor storefront).
Ideal for:
Doctor? Bakery?
Lawyer? Florist?
? ? ? ? ? ?
Whatever your business, large or small, for information please call:
388-5471 or 385-5896

Hillside Blanshard area
Deluxe accommodation, suite or 3 private offices. Carpetted, air conditioned, ample parking. We develop to suit.

Receptionist and answering service available. Mr. Simms, 9-5, 386-3414. OK Trucking.

SIDNEY
Modern office space (with elevator) available in Sidney professional centre, 9775-4th Street. For information call 386-2437 or 656-2359.
PACIFIC STRATA REALTY LTD.

RETAIL SHOP, OFFICES
2,500 sq. ft. — Excellent lease offered to Leasee willing to make improvements. Profit opportunity to enterprising person.
Please call:
RATHER Realty Ltd. 384-0212

FOR LEASE: APPROXIMATELY 1500 sq. ft. Prime commercial space in Nanaimo-Harewood area. Ready for occupancy approximately July 30, 1976. Low rent to long term lease. Established companies only. Nanaimo collect, phone 753-5522.

OFFICE SPACE
520 Dupplin Rd.
Near Douglas
Very Central
Totally Carpeted
Available Immediately
To View Please Call 382-2116

WAREHOUSE, LIGHT MANUFACturing space for lease. New block building including well-appointed offices. Industrial park area, 4,400 ft., 7,200 ft. available. Low rates. 386-2918, 652-1777.

APPROX. 2400 SQ. FT. WAREHOUSE SPACE WITH OFFICE, AVAILABLE APRIL, 1976. PLEASE CALL MR. ANDERSON AT 382-2721, 9-5.

SOOKE
Retail or office space for rent in new commercial building. 1000 square feet $325 per month. 642-4118 or 642-3321.

ROYAL TRUST BUILDING, SUITE of 1,122 square feet, suitable for professional or business use. $514, includes all services. Apply the Royal Trust Company, 388-4311.

FOR RENT, SMALL OFFICE, 230 sq. ft. 810 Courtney St., $125 per month, available April 1st, 1976, 382-3153.

MOOSE LODGE HALL FOR rent, 7925 E. Saanich Rd. For meetings, weddings, dances, etc. Phone 652-1670, 385-7479.

COLWOOD AREA, RETAIL space available in tht new Hatley Park Shopping Centre. Opening soon. For information, 388-5812.

CITY CENTRE
12,000 sq. ft. of drive in Retail warehouse. 385-0212.

3,000 SQ. FT. NEW BUILDING. Prime location. Langford Village. Suitable light manufacturing, storage, showroom or office. 478-6809.

LANGFORD, 1200 SQ. FT. STORE or warehouse off Goldstream Ave. $300 per month. 478-2021.

OFFICE SPACE FOR RENT IN apartment building. 385-5092.

215 HALLS, WAREHOUSES, STORES and OFFICES TO RENT

NEW 1200 SQ. FT. WAREHOUSE and office, for manufacturing workshop. Reasonable rent. Hillside Ave. 479-6218.

SINGLE OFFICE DOWNTOWN 260 sq. ft. $80 per month. Apply the Royal Trust Co. 388-4311.

SHOP OR WORKSHOP SPACE for rent, approx. 600 sq. ft. $175. 385-4807, 384-3935.

PROFESSIONAL OFFICES 1200 sq. ft. 386-6161.

STORAGE SPACE FOR RENT, Gorge Shopping centre. 388-5812.

COMMERCIAL OR WAREHOUSE space available. 595-6839.

233 MORTGAGE LOANS and INSURANCE

We Specialize In FINANCING DEVELOPMENT

1st and 2nd MORTGAGE LOANS ON ACREAGE, APT. SITES Or Most Any Real Estate Holdings ANYWHERE IN B.C.

CASH VALUATIONS ON EXISTING MORTGAGES OR AGREEMENTS GIVEN WITHOUT OBLIGATION COURTESY TO FELLOW BROKERS
PHONE MR. LEN THOMAS COLLECT AT 384-7128 (AFTER HOURS 478-1720)

Douglas Hawkes Ltd.
990 Blanshard St.

SECOND MORTGAGES
—Up to $25,000
—13.5%
—Up to 12½ years to repay, 5-year terms.
—Fully life insured at no extra cost.
For the purpose of
—Home renovations, debt consolidation
—or any worthwhile purpose
TORONTO DOMINION BANK
Town and Country Shopping Centre
3635 Douglas St.
386-6791

ARE YOU BUYING A HOME?
MORTGAGE FUNDS AVAILABLE
Do you need additional capital, or funds for debt consolidation? Use your home equity up to 85% of appraised value.
1st—2nd—or 3rd Mortgages Construction Interim. Commercial also available.
Rae Investments Ltd.
204-493 Burnside Rd E.
Victoria, B.C.
388-7891 — Days
477-3886 — Eves., Mr. Stuber

LET WHITTOME'S
Arrange the financing of your home at the most advantageous rate and terms. We have money available for first and second mortgages.
Phone KAJ JACOBSEN
J. H. WHITTOME AND CO. LTD.
1111 BLANSHARD ST.
388-4271

MORTGAGES
We have funds available for 1st and 2nd mortgages with flexible terms. Rates begin at 11¾%.
P. R. BROWN AND SONS LTD.
762 Fort St. 385-3435

11.5%
Immediate Funds
Interim or Conventional
Commercial — Residential — Farm
R. GEDDES
PRINCIPAL PROPERTIES LTD.
477-9514

UP TO $20,000 AVAILABLE FOR good first mortgage. 385-3693.

Funds available immediately for 1st and 2nd mortgages. Contact:
david burr ltd.
655 FORT ST. 384-9335

234 MORTGAGES FOR SALE

SINCE 1887
Pemberton, Holmes Ltd.
1000 Government St.
1st Mortgages available for INVESTMENT
12% — 12½%
1 Year to 5 Year Term
For good quality mortgage investment call
VINCENT HOLMES
RICHARD HOLMES
384-8124

16 Per Cent
Participate with professionals. Short term secure mortgage portfolios. Amounts accepted from $5000 upwards.

VANCOUVER ISLAND DEVELOPMENT CORPORATION
31 Bastion Square
386-1381

EXCELLENT DISCOUNT SEcond—$9500 buys $10,000 at 14 per cent 3½ year term. $10,000 at 16 per cent discount available now, house. $6500 at 16 per cent. No 1—215 6th St. Courtenay 112-338-5379.

MORTGAGE FUNDS AVAILABLE 15% AND INTERIM FINANCING. FOR DETAILS CONTACT MR. McKENZIE 386-7521. BOORMAN INVESTMENT CO., LTD. 1111 GOVERNMENT ST.

18%
Short Term First and Seconds
Well-Secured
R. GEDDES
PRINCIPAL PROPERTIES LTD.
477-9514

YES WE HAVE FUNDS AVAILable now. CONTINENTAL ESTATES CORPORATION, 777 Fort St. 385-6778.

235 WANTED TO BORROW

FIRST MORTGAGE $20,000 AT 12% 5-YEAR TERM. FIRST MORTGAGE, $23,000 at 12% 5-YEAR TERM. FOR DETAILS CONTACT MR. McKENZIE, 386-7521. BOORMAN INVESTMENT CO. LTD., 1111 GOVERNMENT ST.

240 BUSINESS OPPORTUNITIES

ONE OF A KIND
Unique stereo-oriented business. Steady growth, excellent potential. For details please call RAY SMITH 384-8001 or Res. 479-7777. The Royal Trust Co.

REAL ESTATE FIRM, FIRST rate location, excellent lease. Thriving business needs active agent or partnership. $18,000 on terms. Confidentially, Victoria Press, Box 724.

LICENSE AVAILABLE FOR A Cottman Transmission Repair Centre. Minimum cash requirement—$23,900. Contact B. A. Watt, 3508-107 St. Edmonton, Alberta. 403-434-2888.

240 BUSINESS OPPORTUNITIES

Approx. 1 ac. property overlooking harbour on highway corner. Good black-topped parking area. Cement block building 40x40 approx. Fully furnished and with all equipment for restaurant and drive-in. All in excellent condition. Could be easily built up. Only $89,000.
SOOKE REALTY LTD.
642-5426
Bob George
642-5670
Florence Goldie
642-3140

RHODOLAND
BUSINESS
PLUS
2-STOREY HOME
PLUS
1.45 ACRES
$185,000
Thriving rhododendron business — ideal for couple, retired or otherwise. Beautiful two-bedroom home in immaculate shape, located on a lovely large treed property with PANORAMIC SEA AND MOUNTIAN VIEWS. Within 10-mile circle from centre of Victoria. For appointment to view call ROBERT YOUNG, 477-8749 or 479-8886, or GEORGE BLACK, 382-2426 or 383-4124 anytime. Park pacific Investments Ltd.

OWN YOUR OWN BUSINESS
—Construction consulting business
—No capital investment
—Get paid in advance
—Make $50,000 in first year
—Full training program
—2 Person business
—$18,000 required for dealership
Enquire by writing Weather-Seal Industries Ltd., 3421 Kingsway, Vancouver, B.C. or phone (112) 438-7271.

WATERFRONT
Recreation on subdivision land on a 1600' sandy beach-south of Parksville—21 acres — could be a convention hotel complex. $595,000.

NORTH PENDER ISLAND
4000' of waterfront on Browning Harbour including SHARK COVE Only $4500 an acre. MLS.

PRICE REDUCED
Approx. 1 acre—100' waterfront. Apartment or townhouse site also 4 bedroom panabode home Kaltain Road, Sooke, Now $98,000. MLS.

JOHN MORRY 592-8770
THE ROYAL TRUST Co. 384-8001

OPPORTUNITY IS KNOCKING
If you like working with your hands, enjoy meeting people and are interested in furniture and home furnishings, there is a wonderful opportunity waiting in the upholstery business. Other commitments have forced the owner to offer this going concern at half of its value. You don't even need experience to get started as the excellent employees will show you all you need to know. Full price including all stock, fixtures and equipment is only $8500. Sounds too good to be true? It costs nothing to inquire. Victoria Press Box 706.

SERVICE STATION RURAL AREA
Here's an opportunity to walk into an established business and grow with one of the fastest moving areas. Modern building of over 1800 sq. ft. with fixed equipment. Over 200' of road frontage with a very good traffic count. Good established clientel with plenty of room for expansion. For more information call Bill Kozak at 386-6164 or 642-3404. Castle Properties Ltd.

EXCELLENT OPPORTUNITY — 1,000 sq. ft. in small shopping centre. $18,500 plus stock approx. $10,000 — for information please call:
THE ZIEGLERS
595-5171 592-1768
Canada Trust

BUSINESS OPPORTUNITY, MILL Bay. Cobble Hill area. Other obligations forces owner to sell Septic Tank cleaning outfit. 5 ton Vacuum Truck plus Hoses — Use of our extensive yellow page advertising for the remainder of the year. All serious offers considered. Phone 743-2623.

QUALICUM BAY
MOBILE TRAILER PARK
that has just been expanded a good thriving business on 2.98 acres with 3 houses, 4 cabins plus trailer, 7 mobile pads. To view call Hazel Campbell 386-6161 or 592-0632. Castle Properties.

GROCERY STORE
Good location, $8,000 Includes equipment. Call for details.
384-5947 CLIF MAK 477-1841
BLOCK BROS. REALTY LTD.

DOWNTOWN GIFT AND VARIety shop, ideal for man and wife interested in art works. $21,000 puts you in complete with stock and this shop will pay way from first day. Allan Klenman 382-7276 for appointment. Town and Country Realty Ltd. Res. 592-9771.

WANTED: 2-5 ACRES IN SAANich for interesting business project. Proposition on possible partnership basis. Easy public access essential with good proportion timbered. Please reply Victoria Press, Box 684.

FURNITURE REFINISHING Business located in fast developing area. Well-equipped shop, city contracts, very reasonable rent with optional lease. $30,000. Apply Victoria Press Box 704.

SEASIDE CAFE ENJOY THE beautiful view from our newly renovated cafe, with adjoining house. Seats 50. 45 miles from Victoria. Must be seen, asking $99,000. Contact Breakers Cafe, Jordan River.

GRAVEL TRUCK PLUS BUSIness, limited company. Late model diesel, complete with written work contract, H-plate, good working clientele. $30,000. Excellent financing. Reply Victoria Press, Box 607.

FOR SALE, 30 MILES VICTORIA, waterfront prroperty, 8 beds, 3 baths, lounge, dining, Tudor style. $85,000. Reply Victoria Press, Box 685.

NEW BARBER SHOP
In heated mall in thriving Beacon Plaza in Sidney, reasonable Rent phone evenings 592-6282.

JANITORIAL SERVICE, GROSSing $2,100 per month. Equipment included. $20,000 or nearest offer. Reply Victoria Press, Box 557.

HUSBAND AND WIFE OR COUple who like baking, $28,000 net profit per year. Phone 383-4497, interested parties only.

FOR SALE: CUSTOM TRACTOR service, for further information. 652-3306.

FOR LEASE 2 BAY SERVICE station, Colwood area, phone 382-3214. M. C. McLean.

TAXI. ALL LICENSES AND COMpany share. Phone 388-9935 or 382-7368.

240 BUSINESS OPPORTUNITIES

the Permanent
1175 DOUGLAS ST. and
3647 SHELBOURNE ST.

Small Shopping Centre
Staunchly built, 2 years old. 5 units, good revenue, leases, increasing income projection and with appreciation should show this to be a fine property investment. Asking $205,000. Remember — whether you wish to buy or sell, call in confidence, TED PINFOLD 388-7742 or JOHN RUSSELL 592-3248 or office 477-0141.

Automotive Repairs
Are you a knowledgeable foreign car mechanic? Got around $20,000 cash? Youn might buy this thriving repair business, equipment and stock (no property). Asking $60,000. Remember whether you wish to buy or sell, call in confidence TED PINFOLD 388-7742 or JOHN RUSSELL 592-3248 or office 477-0141.

Canada Permanent Trust Company

SMALL MOTEL
Well-built 14-unit Motel, most with kitchens. Large lot with camping space. Good terms. Victoria area.
KEN WALTERS
385-2481 (24 hrs.)

DO THESE
JOBS APPEAL TO YOU?
News stand manager (MLS).
—Dry cleaning operator.
—Plant and gift salesperson (MLS).
—Clean-up service owner.
If you are interested in any of these businesses please call Helen Jones, 595-7913 or Swinerton, Stewart Clark Ltd., 385-2481.

NEWSTEAD REALTY LTD.
1637 Fort St.
598-5166

WISE INVESTORS
Will consider very carefully this excellent opportunity. New and some trade-in furniture business in prime downtown location. Showing very good returns. Well priced at $42,500. Call:
RAY SUTTON
598-5166 652-3586

FAST FOOD
New, major, fast food operation with virtually no competition. First class operation with a very substantial profit picture for the right person. $136,500. MLS 15087. R. Butler, M. Lund 477-9514, 479-7994, 652-2736.

TOFINO MARINA
$275,000 buys you a beautiful home, property and an excellent marina in one of the island's most breathtaking settings. Full details, pictures with R. Butler, M. Lund 477-9514, 479-7994, 652-2736.
CENTRAL 21
PRINCIPAL PROPERTIES LTD.
4088 Shelbourne St.
477-9514

malahat realty ltd.
P.O. Box 40
Mill Bay, B.C.
743-5525

Ill health dictates sale of this well established Beauty Salon. Situated in strategic position in busy Mall in fast growing Duncan, the potential for steady growth is excellent The shop is very tastefully furnished and has well maintained, up-to-date equipment. Balance of lease may be taken over or new lease written. For further details, contact Tom Burdge, 743-5525 or 743-9398.

MOTELS
There are only five motels for sale in Victoria. TWO ARE LISTED EXCLUSIVELY WITH INVESTORS SYNDICATE.

24 units. Choice location. Busy summer and winter. Easy to operate. Asking $425,000. JOHN SHAVER 386-7721.

40 units with kitchens. Nice owner's suite. Ideal business for two families. Asking $695,000. JOHN SHAVER 386-7721.

Investors Syndicate Realty,
620 Broughton Street,
Victoria, B.C.

BUSINESS AND HOME
Going concern grocery store plus 3-bedroom home located at beautiful Honeymoon Bay on Lake Cowichan. Very Interesting tourist business while enjoying peaceful living. For more nformation please call:
477-1841 KEITH KAYE 658-5839
BLOCK BROS. REALTY LTD.

Right In Town
Great potential — Modern ladies' clothing store. Reasonable rent. Call IRENE VAN 384-9191 or ANNE HOPKINS 478-0486 or 382-9191 anytime.

Canada Permanent Trust Company

LICENSED DINING LOUNGE, seats 100; plus downstairs cabaret, banquet room, dance floor, seats 120; possible living quarters. Excellent community. Trans-Canada highway, 25 miles from Victoria. Good business, long-term lease. First time offered by absentee owner. Terms available on $150,000. Victoria Press, Box 651.

CAPITAL GAINS
Just listed, 100% tax shelter, clean holding property. Ideal for professionals and smart businessmen. Call MR. A. COHEN, 386-7721, Investors Syndicate Realty Ltd.

RETIRING — HOUSE AND WELL established ceramic and pottery business, specializing in custom orders and tourist trade. Ideal location in Cariboo. Victoria Press, Box 725.

244 REVENUE PROPERTY

FAIRFIELD
Conversion — 8 light housekeeping rooms, plus one 2-room self-contained suite and 1 large 3-room suite with fireplace. Furniture and appliances included. Good large building close to Dallas Rd. Price $115,000. No mortgage to raise. Call us 24 hrs.
DONNA VALIKOSKI 385-8784
or MARY McGUIRE 479-7668

DUPLEX POTENTIAL
In excellent condition, 4 bedrooms and bath up. Living-dining in line. Modern kitchen plus bedroom, den and bath on main floor. Full, high bsmt. R-zone. $85,900. Call us:
MARY McGUIRE 479-7668 or
DONNA VALIKOSKI 384-2057
DOUGLAS REALTY LTD.

WITHIN YOUR REACH
NEAR WAIKIKI BEACH
Seven fully furnished apartments in the pleasant Hawaiian Crown. Individually priced from $35,000 or try your offer on $213,000 for the package. Resident caretakers will attend your tenants, rentals arranged either in Canada or Hawaii. Full details on this sound investment property through LYNETTE DELAHUNT 598-3321.
JACK MEARS
OAK BAY REALTY LTD.

244 REVENUE PROPERTY

Western HOMES Ltd.

S/S DUPLEX BRAND NEW
$83,900.00
Each side has 900 sq. ft. on main consisting of 2 brdms, LR with floor-to-ceiling fireplace, dining rm, kitchen, with eating area and 4-pce. bath. In the full basmt., each side has a 3rd bdrm, a RI family rm with fireplace, a laundry area and RI bathroom. Ideal for the retirement investor, located in good area, quiet, deadend street, of sunny downtown Sooke. MLS 15972
Bill Wilson
386-3494 (24 hrs.)

$89,500
3197 Glen Lake Rd.
DELUXE DUPLEX
3 BR each side, 1½ baths, LR, DR, kit., laundry, over 1100 sq. ft. in quiet area yet close to bus, schools and shops. Only 3 months old. One side rented, the other ready for you to move into or rent. Excellent financing available. Make your offer now and save! Call for full details and personal inspection.
DAVID SOUTHALL
385-7761 24 hrs. 652-2325 res.
D. F. HANLEY AGENCIES LTD.

INVESTMENT PROPERTY
SEAVIEW LOT on North Pender Island. Just $11,500.
12 ACRES. Otter Point Road. Asking $59,900.
5 LARGE SUITES. Vic West. Excellent return. $61,900.
TRIPLEX. On quiet Fairfield St. Just $62,900.
FAIRFIELD. Rooming House in beautiful condition on quiet street netting over $11,000. Asking $91,500.
APARTMENT—11 Suites grossing over $14,000. Try your offer on asking price of $110,000.
Details from GRAHAM IRELAND Res. 595-8845 or WAYNE BUTTERFIELD Res. 385-0858 or RITHET AGENCIES LIMITED 382-4251 anytime. M.L.S.

Buy One Buy Two
Less than $100,000 can handle either of these near new twin 12-suite apartment blocks located at 69 and 85 W. Burnside Road. With the combination of main floor commercial office, these are attractively priced far below replacement at $297,500 each. Further details by calling HERB McDANNOLD. 382-9191 or 658-8844.

Canada Permanent Trust Company

JUST LISTED DUPLEX — (R-3) FORT ST.
Up and downer on valuable 60x112 lot, near Cook St., which could be excellent holding. Present income over $400 gross. Priced fairly and firmly. New M.L.S. Phone for details.
$69,500
LEVERTON RLTY
385-8012

SXS DUPLEX SIDNEY
On a quiet street facing school, sports grounds, this well constructed and maintained 8-year new duplex, previously occupied by joint owners. One side rented $300 per mo., this side has a half bsmnt. and garage. The other side has not been rented, set your own figure. A fully plumbed in-law suite in the bsmt. Large lot, taxes gross $1080.
656-5585 FRANK BOWEN 652-3477
BLOCK BROS. REALTY LTD.

HOLDING PROPERTY ESQUIMALT
R3 ZONED LOT
8228 sq. ft. Older 5-bedroom home. Rent for $325 per month. Full price $44,500.
BRIAN HIGGINS
595-2413 or 592-2978
PACE PROPERTIES LTD.

NEW APARTMENT BLOCK
I have available a small apartment block under construction which would be an ideal investment for a professional individual or partnership seeking tax relief. For information please call
CHARRONE DOUGLAS
VANCOUVER ISLAND
DEVELOPMENT CORP.
386-1381 or 388-6568

INVESTIGATE— ROOM & BOARD
11-room older home accommodating 10 people, all male, never a vacancy. Shows very good revenue, over 2400 sq. ft. of floor space. Vic. West. Asking $64,900. PETER SYKES, 386-2955 or 382-3216. Century 21 Mayfair Realty.

FOURPLEX
Conveniently located and only a few minutes from downtown, consists of 1 two-bedroom and 3 one-bedroom units, 4 ranges and 4 fridges included, full basement, good condition. $69,900.
ANNEMARIE BOLENDER
477-1841 477-8653
BLOCK BROS. REALTY LTD.

5-SUITE CONVERSION
Near Jubilee on LGE double lot. 3 extra lge. 1 B.R. Stes plus well finished Ste and office in the basement. All recently renovated and carpeted. Ideal Rev. Home and holding property. Present zoning R2.
PRICE $89,500
S. W. ANDERSON LTD.
384-4833 Res. 385-0279

FAIRFIELD, ASKING $59,900
4 BEDROOMS, 2 BATHROOMS
Spacious old charmer in valuable area — a very good investment. Vacant, can be rented at once AS IS. $550 per month; tenants will pay for ALL the utilities. Modern furnace, wiring and piping.
RYAN PROPERTIES LTD.
G. E. Bus Ryan, 382-8135 Anytime
(I'll call back within 20 mins.)

$3000 PER MONTH
Gross revenue on boarding house. Central. Asking $96,000. FRED CRAIG. 478-5561.
BLOCK BROS. REALTY LTD.

55 SUITES
Modern ROCKLAND apartment Blk. Excellent condition. MIGHT CONSIDER SMALLER BLOCK AS PART PAYMENT. $910,000. Exclusive agent. JOHN SHAVER 386-7721, Investors Syndicate Rlty.

SXS, 2 BEDROOM, FULL BASEment. Approx. 10-year-old duplex. By owner. Easy-care lot with three carports, on cul-de-sac. Off Cedar Hill Rd. Close to S-S. Camosun. $96,800. May be purchased with 10% D.P. or vendor may consider trade-in. 478-1950.

FAIRFIELD
Side by Side duplex with extra suite. Owners suite vacant. Asking $84,900. Irene Dalziel 386-6164 or 477-6380. Castle Properties.

7-SUITE APARTMENT, EXcellent condition. Two 2 bedrooms, three 1 bedrooms, 2 bachelors. Close to downtown. By owner. Asking $135,000. 384-4376.

UP and DOWN DUPLEX
$49,900.00
Drive by 667 Pine Street, call R. KEELING 388-6231 CENTURY 21, Island Pacific Realty.

DALLAS ROAD CORNER ZONED R3L. Over 17,000 sq. ft. and large enough for 10 Townhouse units. Phone Jim Webber, 382-7276 or 658-5977, Town and Country Realty.

4 BEDROOMS, 2 BATHROOMS
$55,700. Rented now at $475 per mon. Tenants pay for ALL Uutilities. Ryan Properties Ltd., 382-8135.

14 TWO BEDROOM SUITE C.M.H.C. subsidy, large balconies, elevator, good CCA building, $303,750 First Mortgages, 479-8812 9 a.m. to 1 p.m. or 595-4329.

LARGE UP AND DOWN DUPLEX in Jubilee area. 2 bedrooms each suite, current revenue $600 per month gross. $58,000. 598-8366.

244 REVENUE PROPERTY

CHARACTER VIEWS ROCKLAND
Spacious legal duplex built in 1909 and in good condition. Gracious entrance. Main floor has two bedrooms, 4-pce. vanity bath. Living room with granite fireplace and H.W. floor. Bright family size kitchen. Part basement. Upstairs suite has living room with w-w, two bedrooms, 4-pce. vanity bath, galley kitchen adjacent to sunny dining room. Laundry area plumbed for w-d. Stairway to attic with possible 1000 sq. ft. more that could be developed. New MLS. $79,900.
SCOTT KENDREW
385-7761 24 hrs. 598-5341 Res.
D. F. HANLEY AGENCIES LTD.

SxS DUPLEX ESQUIMALT
Stucco exterior
2 Bedrooms each side
Fireplaces in Living rooms
Separate dining rooms
Developed high basements
½ acre property
Close to all conveniences
Asking price $85,900
For more information call:
477-5382 BILL SIDHU

HAMPTON PARK
2-BR stucco home with self-contained suite in high basement. Bargain priced at $49,900.
386-6796 BILL SIDHU 477-5382

WESTMONT REALTY LTD.
920 Hillside
386-6796

VIEW THIS!
SAT. 2-4 P.M.
228 EDWARD
—Solid older home.
—High lot, city and mountain views.
—High revenue potential.
—Conforms as rooming, boarding home or duplex.
—Large living space. 1370 sq. ft. main, 1230 sq. ft. up.
—Three fireplaces, 2 baths, 2 half baths.
—Modern kitchen with all amenities.
—Six appliances Included.
—Only $68,500. MLS 16035.
TONY BROGAN
595-5171 388-6275 (pager 2471)
Canada Trust

8 SUITES HIGH QUADRA
$89,500
Massive older building recently redecorated and located on 65x158 foot lot. Two bedroom self-contained owners suite plus seven housekeeping units (one 1-bedroom, 6 bachelor) with shared bathrooms. Four fireplaces, appliances in all and some suites are furnished. MLS 16115.
BRENT D. EWING
388-6424 RES. 658-5661
BAYSHORE REALTY LTD.
1006 FORT STREET

OAK BAY DUPLEX
Located on one of south Oak Bay's most desirable areas, this older, large home has been converted into a legal duplex. Situated on a large lot, this desirable property shows a good income of $88/ per month gross. This will suit a young couple as owner-occupier who need their payments supplemented and who are prepared to do the work necessary to realize the property's full potential. MLS 15861. Offered at $82,000. Call:
TONY BROGAN
595-5171 388-6275 (pager 2471)
Canada Trust

Waterfront Motel Sooke Basin
Owner retiring. 12 steady rentals plus 2 bedrooms residence. All fully equipped on 2.39 acres. Ample room for expansion. Ideal opportunity for developer or mobile homes. On city water, hydro, near schools, stores etc. Propane thorough out. $50,000 can handle with balance at 6% on $200,000 full price. Details by calling HERB McDANNOLD 658-8844 or 382-9191.

Canada Permanent Trust Company

"12½ Per Cent Net Return"
14-unit conversion situated on valuable corner lot in Rockland. Net return to increase to 12½ in June, '76. Older but solid building, virtually trouble free. Asking $136,200 and some terms to good covenant. Immediate possession. MLS 15398. JIM BAILLIE 372-9191 or 479-4594.

Canada Permanent Trust Company

NOT JUST AN ORDINARY OFFER
One block from Beacon Hill Park. 4 one-bedroom suites. 775 sq. ft. in each unit. Front and rear balconies. This apartment block is not a conversion. An excellent opportunity for a retired live-in couple. Asking $82,000.
388-5647 DAVE GIBSON 388-9172
FARMERS AND MERCHANTS TRUST COMPANY

MOVE UP TO 33 APTS.
ESQUIMALT, Close in, gross revenue $69,108. All tenants on rental agreement — Bus at the door, full occupancy — rents appear minimal compared with new construction — $200,000 cash to handle — full price $556,560. Call Wes Dickie office 382-4312, eves. 477-4662. Dickie Agencies Ltd. 919 Fort St.

12-SUITE APT.
$185,000
11 self-contained bachelor suites and one 3-bedroom suite, large lot, Hillside-Cedar Hill area. $1755 monthly revenue. $88,000.00 mortgage at 10½% and 10½%. For further information call:
595-5171 DOUG POSKITT 656-4236
Canada Trust

COMMERCIAL REVENUE
Land and buildings only — over 1 acre on highway, 6 miles from city centre, plus approx. another 6 acres can be purchased separately or together. For further information please call:
JESSIE MCGRATH
384-8001 479-3982
THE ROYAL TRUST COMPANY

MODERN SXS
$76,500
Legal Triplex consisting of 2 two-bedroom part basement suites side x side plus a two-bedroom suite in the basement. Located in a very handy area. This is priced to sell. Exclusive with Castle Properties Ltd. 386-6164.
BOB KOHLRUSS 598-7689.

REVENUE BEACON HILL PARK
Asking $95,000 for 10 light housekeeping rooms plus owner's suite. Phone OLE KNUDSEN 388-6231 or 658-5760. CENTURY 21, Island Pacific Realty.

A GOOD LIVING
Can be yours if you buy this 12-unit rooming house priced at $119,900. Monthly income of $1490. 1st mortgage of $68,000 at 10¾% 2nd mortgage financing can be arranged if necessary. For full particulars call:
477-0191 JIM DONNELLY 652-2228
or KEITH LECKIE 598-1667
Royal Trust Real Estate Det.

BEACON HILL PARK
Prime 9,000 sq. ft. lot overlooking Beacon Hill Park. Apartment zoned. Has very large house that will convert to suites or rooms. Offers invites to $99,500.
HUMPHREY GOLBY 592-6730
HENDERSON REALTY 385-9741

IT'S A BEAUTY
Esquimalt SxS duplex only 3 yrs. old. 3 lge. BRs and 1½ baths. Lovely lge. lot. Washer, dryer, fridge and stove in both suites included. Only $79,500. Exclusive with LEIGHTON NOBLE, 386-2955 or 658-8968. Century 21 Mayfair Realty.

244 REVENUE PROPERTY

20 SUITES

Sparkling James Bay block near Dallas. 9—2 bedroom, 11—1-bedroom units. Grossing $39,000. Call Mr. R. ROST, National Trust Co. 595-2961 or res. 658-5490.

245 REVENUE PROPERTIES WANTED

DUPLEXPERTS

We have sold a very considerable number of duplexes and revenue properties priced from $35,000 to $150,000. Consequently we know the market and have a long list of buyers. If you are thinking of selling call us for an experienced market evaluation.

Glenn Nicholls
Gerry Finnigan
592-2431 or 598-7689 or 383-4739
Lansdowne Properties Ltd.

WANTED URGENTLY 10-15 SUITE APT.

A prospective purchaser anxious to buy: AGE or RETURN is not the prime concern. Prefers Fairfield, Oak Bay, Victoria or Sidney area.
388-6424 SYL SHUMKA 385-7373
BAYSHORE REALTYL TD.

WANTED

Good side by side Duplex. Client will pay all cash.
385-7721 HAROLD WARE 598-4358
GARDNER REALTY LTD.

WE ARE LOOKING TO BUY AN apartment block in a good area of Victoria. Must have an elevator. No agents please—Replies to Victoria Press, Box 715.

WANTED: UP AND DOWN DUplex under $50,000. Call BOB KEELING 388-6231 or 383-3860. CENTURY 21. Island Pacific Realty.

WANTED REVENUE APARTment showing good return call B. KEELING 388-6231 CENTURY 21 Island Pacific Realty.

247 COMMERCIAL OR INDUSTRIAL PROPERTIES

Own Your Own WAREHOUSE WHY PAY RENT?

Located in Victoria West's industrial section, this 1800 sq. ft. building has a high clear span ceiling capable of taking a mezzanine. Good showroom and office facilities are already built. Ground level loading and adequate parking.

$68,500
EXCELLENT TERMS
GORDON STEVENSON
479-7692
B.A. REALTY LTD. 385-1431

COMMERCIAL PROPERTY

Located in fast growing Colwood area, over 2 acres with 18,000 sq. ft. of lease premises. Good holding property with revenue. Trades considered.
KELLY DICKSON DICK BATEY
477-1683 592-4607

Norm Ross ASSOCIATES LTD.
440-1070 DOUGLAS 382-6151

COMMERCIAL REVENUE 15 PER CENT RETURN

This downtown block is an excellent investment with future development potential. Solid leases assure excellent return with minimum effort.

CHARRONE DOUGLAS
VANCOUVER ISLAND DEVELOPMENT CORP.
388-6568 or 386-1381

NANAIMO Light Industrial

One acre, completely serviced with water, sewer and gas. Only blocks from downtown Nanaimo. A good investment or business opportunity. Asking $44,900. Call Alf Heiduk of Miller-Warder Ltd. at 753-1157 or eves. 754-9829.

WHO'S MINDING THE STORE?

You could be by investing in this corner grocery store and separate recently renovated two storey home. The store grosses approx. $6,000 per month and can be F.B.D.B. financed. Try your offer on the asking price of $79,000 by calling GORDON ELLIS, 592-0079 or COLIN CRAVEN, 385-0627, or NANAIMO REALTY (VICTORIA) LTD. at 385-5741. ML 15928.

Commercial Zone Quadra-Hillside

This desirable property is in the middle of the hottest commercial area today. Reasonably priced at $84,900 with a two-bedroom home rented at $165 per month. Act fast on this one.
TARA BHALLA
477-1841 382-8879
BLOCK BROS. REALTY LTD.

WHOLESALE WAREHOUSE ZONED

15,000 sq. ft. of CS-6 zoned property. Ideal for warehouse, office accomodation. Three houses on property. Rental revenue $12,720 per annum. Property adjoins proposed Blanshard St. extension. Priced at $154,900.
385-7721 Kent MacLeod 595-4273
GARDNER REALTY LTD.

Good commercial building, over 2020 sq. ft. on ground floor rented to restaurant and hairdressing salon. Upstairs 1750 sq. ft. Apartment with fine sea and mountain views. Colwood. MLS 16109. $165,000.
DESMOND HOLMES
384-8124 or 478-1227
PEMBERTON HOLMES LTD.
1000 Government St.

PRIME APARTMENT SITE

Builders and developers take note. 2400 sq. ft. site in top city area. Price is firm at $12 a foot.
O. E. WHITE or H. GOLBY
592-7220 592-6730
HENDERSON REALTY — 385-9741

M-2 VIC WEST

Approx. 5,600 sq. ft. approved plans for 27,000 sq. ft. warehouse. F.P. $42,000. Urgent sale required. Adjoining lot, approx. same size available with rented 3-bdrm home, $37,500. Please call RAY SMITH 384-8001 or 479-7777 (Res.) The Royal Trust Co.

COMMERCIAL

M2 zoned. Catherine Street. 56.5x119.6. Buy this with $20,000 down. Vendor will carry balance at 11 per cent, while you build! MLS 15773.
385-7721 BRIAN COUTTS 598-2405
GARDNER REALTY LTD.

CAPITAL GAINS

Just listed 100% tax shelter, clean holding property. Ideal for professionals and smart businessmen. Call MR. A. COHEN 386-7721, Investors Syndicate Realty Ltd.

FEDERAL GOV. LEASE

Trouble free 5-unit concrete block shopping centre. Never a vacancy, built 1969. Link fence. Will accept mtge paper or house as part payment, $135,000. 388-9527.

17,500 SQ. FT. ZONED LIGHT INdustrial property in prime Esquimalt area. $140,000 or will build 12,000 sq. ft. warehouse to suit teants. 479-5443.

247 COMMERCIAL OR INDUSTRIAL PROPERTIES

COMMERCIAL SIDNEY

Small building previously used as beauty parlor, but 22 foot x 9'10" front area can be utilized for anything you might have in mind. The rear provides living area if required, 19'6"x11'2" bed-sitting room, kitchen plus bathroom (could be rented out). Asking $35,000.00 MLS.
TOVE BARLOW
386-7521 477-9859
Service with Integrity
Boorman Investment Co. Ltd.
1111 Government Street

COMMERCIAL I

Have you been looking for a location for a specialty restaurant? I FEEL THIS PROPERTY HAS THE POTENTIAL. Located on a main throughfair, minutes from downtown and lots of parking area. Total square feet: 2,232 on two floors, plus full basement. Lot is 7,872 sq.. ft. MLS. For further details:
TOVE BARLOW
386-7521 477-9859
Service with Integrity
Boorman Investment Co. Ltd.
1111 Government Street

DOWNTOWN LOCATION

Approximately 11,740 sq. ft. of C-2 zoned commercial property with 124 ft. of frontage. Potential unlimited. 658-8151, 478-9123. By owner.

250 HOUSES FOR SALE

FOR MORE Real Estate SEE DISPLAY Real Estate Advertisements PAGES 8, 9, 10 & 11

Century 21 REAL ESTATE
ISLAND PACIFIC REALTY 3200 QUADRA
388-6231

OPEN HOUSE GORGE 2881 INLET SAT. 1:30-4:00

Delightful starter or retirement cottage. 2 bdrm., w-w, large fenced lot. Elec. htg. Stove, fridge, washer, dryer inc. Heatilator fireplace. Excellent value here at $46,900. Call IRMGARD or HELEN 388-6321 or 598-2461, 386-6677.

STARTER BEAUTY AT $44,900

This 3 or 4 Br. home has had extensive renovation inside. Big kitchen and nice size LR. All on a nice big lot. To view this and others, quickly call SHANE BEFURT 388-6231 or 477-4738.

HILLSIDE AREA ELECTRIC HEAT

Completely renovated 3-bedroom home — 18x16 family room — large LR has feature wall — modern kitchen — new bathroom — W-W carpet. New shake roof — many extras. Excellent buy at $52,500, call
STANELAND JOHNSON
384-0994 388-6231
652-1828 HEIDE WHITE 388-6231

WALK TO MAYFAIR

Cozy 2-bedroom home with bright den with FP. Also FP in big LR with W-W. Quickly call OLE KNUDSEN 388-6231 or 658-5760.

GORDON HEAD 4 BEDROOMS FAMILY ROOM TASTEFULLY DECORATED

This spacious, 4-bedroom home is well designed and fully completed. Extra large master bedroom with ensuite bath. 17.9x13.7 living room has brick fireplace. Dining room has walkout to sundeck. Family kitchen with eating area. Beautiful 23x15 family room, fireplace and wet bar. Expensive wall to wall carpet throughout. Third bath with shower. Garage. Nicely landscaped. Must be seen to be appreciated. Just listed for $78,500. Please call, HEIDE WHITE, STANELAND JOHNSON, 388-6231 or 652-1828, 384-0994.

GORDON HEAD ONE ACRE GARDEN PARADISE

This large five-bedroom home has over 3000 square feet of finished floor area. Large living room with fireplace, big formal dining room, kitchen with eating area. All this with Mountain view and sea glimpses. Just listed for quick sale for the price of $120,000. To view quickly call HEIDE WHITE or STANELAND JOHNSON, 388-6231 or 652-1828, 384-0994.

Quick Accommodation

Duplex zoned for one or two families. LR. Cab. elec. kitchen with Dining area. F.C. basement. Large lot with plenty of parking. $45,000. MRS. McKEAGE, 388-6231 or 479-5868.

HANDYMAN SPECIAL PLUS

Rarely does such an opportunity come on the market as this 5-suite apartment house. All self-contained, good high lot with rear service lane and even fruit trees. Move right in at a low price. MRS. McKEAGE 479-5868 or 388-6231.

GORDON HEAD EXECUTIVE $75,000

This 4-bedroom beauty is loaded with gadgets, stereo intercom, burglar and fire alarm, auto door lock system, sprinklers system, built-in vacuum and many others. Big DR and LR with FP. Beautiful, modern kitchen and E.A. With the best built-in appliances, sunken rec room off kitchen with FP. All on a big lot with beautiful patio in the back of this fine home. To view this new exclusive quickly, call SHANE BEFURT 388-6231 or 477-4738.

MARIGOLD

Small home with SxS in-law suite, smart and pretty. Call MRS. McKEAGE, 388-6231 or 479-5868.

OPEN EVERY DAY

Immaculate 2-bedroom, no basement, 3236 Happy Valley Rd., asking $44,000, 478-4016.

250 HOUSES FOR SALE

Realtor
Canada Trust
No. 9-1537 Hillside Ave. 595-5171

USE OUR NEW BRIDGE FINANCING PLAN TO BUY THESE HOMES NOW

Finding the down payment for that new home before you sell your old one can be a headache. We have the cure. It's called Bridge Financing. If you buy your home through us, we'll grant you an interest-free loan up to $50,000 for 3 months, depending on the equity in your present home. Ask for details.

VIEW THIS SAT 2-4 P.M. 228 EDWARD

—Solid older home.
—High lot, city and mountain views.
—High revenue potential.
—Conforms as rooming, boarding home or duplex.
—Large living space 1370 sq. ft. main, 1230 sq. ft. up.
—Three fireplaces, 2 baths, 2 half baths.
—modern kitchen with all amenities.
—Six appliances included.
—Only $68,500.

MLS 16035
TONY BROGAN
595-5171 388-6275 (Pager 2471)

OPEN HOUSE 1653 SAN JUAN 1-4 P.M. THUR.-FRI.-SAT.

2 fine new quality homes for your inspection. Large family units well done and a pleasure to see. For prior viewing, please call:
595-5171 DOUG POSKITT 656-4236
595-5171 JULIE MANNESS 477-6407

2868 HAGEL RD. PRICE REDUCTION $62,900 OPEN SAT. 1-4 P.M.

COLWOOD LAKE ESTATES
Privacy without seclusion in this immaculate 5-year-old home. Three bedrooms, 2 bathrooms, formal dining room with sliding doors to sundeck, bright kitchen with eating area and large living room with fireplace. Carpeted throughout and full basement is ideal for full development. MLS 15511.
CHRISTINE MILAN
595-5171 592-3652
595-5171 DON JONES 478-0868

OPEN SATURDAY 1:30-4:30 P.M. 4640 VANTREIGHT DRIVE

SEA VIEWS — GORDON HD.
Lovely 3-bedroom home in secluded Gordon Head area of fine homes. Nestles on a professionally landscaped property. Features large master bedrm., ensuite, sparkling hardwood floors, 2 artistic fireplaces, ocean views from living rm., dining rm., bright basement, entertainment-size recreation rm., workshop, laundry, dble. carport, extra parking. Only $79,500. Your Hostess:
MILDRED STAPELLS
595-5171 (24 hours) 477-4860

OPEN HOUSE SAT. 1:30-4:00 933 REDFERN

4-bedroom family home. Stucco, slate tile roof. Family room with fireplace. Large carpeted sundecks off kitchen and living room, electric heat — a pleasure to show.
LOLA CLARK
479-3010 479-8727
595-5171

OPEN HOUSE SAT. 1-4:30 133 MOSS STREET

Immaculate, character, ready to move into. Accommodation 4 bedrooms, L.R. with fireplace, full basement. Priced at $59,900. For prior viewing call:
595-5171 JULIE MANNESS 477-6407
RICK KALLSTROM
595-5171 (anytime)

OPEN HOUSE SAT. 1-4:30 P.M. 6754 JEDORA

Immaculate family home, featuring 3-bed., master ensuite. Two floor-to-ceiling fireplaces, one in L.R. and the other in professionally finished family room. Drapes and dishwasher included in asking price of $65,900. MLS 15885.
THE CLARKS
479-3010 (BILL OR LOLA) 479-8727
595-5171

OPEN HOUSE SAT. 1-5 P.M. 3691 WASCANA NO-STEP RANCHER

Lovely warm old brick and cedar siding surround this modern 11 yr. old home with raised hearth fireplace, dining area, through hall and sliding glass doors to the big private patio. Two bedrooms and den for the retired and 3 bedrooms for the family. Neat, clean, compact and convenient to schools, buses and Town and Country shopping. Phone anytime for drive-by or for viewing this exclusive listing, $51,000.
595-5171 GLADYS THOMAS 386-0502

OPEN HOUSE SAT. 1-4:30 P.M. 815 COLVILLE

Quality built 4-bedroom, 2-storey family home. Only 2 years old. On main floor: 3 large bedrooms, 4-pce. bathroom and 10x20 family room. Upstairs: 15x18 living room, 10x12 dining room, cabinet electric kitchen, master bedroom and 4-pce. bathroom. Some view. Expensively carpeted. Hallway and 10x18 courtyard. MLS 15749. Price $59,900.
595-5171 DIRK OKKERS 478-4501

NEW HOME STROLL TO MARGARET BEACH

Are you looking for something unique? Try this! It features a double carport, courtyard entrance and sunken living room with a vaulted and beamed ceiling. Enjoy outdoor living on your parklike, treed lot or saunter 200 yds. to the beach which is off the end of your quiet cul-de-sac. Price $86,900. MLS 15806.
595-5171 BOB GARSIDE

NEW HOMES GORDON HEAD $66,900-$75,600

All large, 3 bedroom homes in the newer subdivision of Gordon Head. Many different designs. Bridge financing and Canada Trust mortgages available on all these homes, call now to,
595-5171 DOUG POSKITT 656-4236

HIGH QUADRA BEAT THIS!

Great 4 bedroom home, huge living room, large kitchen, family room with fireplace. Just a great spot for the large family. All for only $59,900. Call now to:
595-5171 DOUG POSKITT 656-4236

250 HOUSES FOR SALE

Realtor
Canada Trust
No. 9-1537 Hillside Ave. 595-5171

OPPORTUNITY KNOCKS

Here is a lovely 2-bedroom home Tudor style rancher with a subdividable lot on the property. Large living room with FP, dining room and good location. Priced right, at $74,900. To view call:
TERRY SMOLLETT
595-5171 656-5882 (Mobile JL3-8876)
LES BOHER
595-5171
598-1665 (388-6275 Pgr. 729)

MILLION DOLLAR VIEW FRAYNE RD. MILL BAY

Immaculate home on a large lot in an area of newer homes. Large living room with FP, dining room. Large lovely family kitchen has full basement for development and has even a rose covered guest cottage on this beautiful 182x150 ft. view lot. To view this home, please call:
TERRY SMOLLETT
595-5171 656-5882 (Mobile JL3-8876)
LES BOHER
595-5171
598-1665 (388-6275 Pgr. 729)

FAIRFIELD

Four bedrooms plus all the charm, character and convenience of Fairfield living is offered in this well maintained older home. Comfortable living room has fireplace and bay window, separate dining room with sewing room off and adjoining family size kitchen. Main floor laundry and a full high basement make this a good value at $59,900 with below market financing available.
RICK KALLSTROM
595-5171 (anytime)

BUTCHART GARDENS

If the Butchart Quarry had extended a bit further, this unique 3-year-old home wouldn't exist today — but it didn't, so it does. The property itself is like a piece of the garden and the home is in step with its surroundings — contemporary design, 3 bedrooms (master ensuite) family kitchen, dining room and living room with feature wall and slanted floor-to-celling fireplace. Professionally finished basement with brick fireplace, spare bedroom, workshop (or?) and large laundry room. A real family home so well decorated and maintained that you will feel a strong sense of pride in owning it. MLS 15885. $65,900.
RICK KALLSTROM
595-5171 386-0751
595-5171 BILL CLARK 479-3010

GORDON HEAD

A lovely tasteful shake roof split level home in cul-de-sac. 4 bedrooms, 2 bathrooms. Custom kitchen with dishwasher and garburator. Fully developed basement, plus large carport. Good flexible financing. Well priced at $72,500. For details of this exclusive listing, contact:
GODFREY WALLS
595-5171 656-4891

Waterfront

130 feet on beautiful Brentwood Bay, your own 25x15 cement dock plus about a third acre of lovely landscaped grounds. Private yet not remote. A perfect retirement home of about 1,500 sq. ft. plus bed-sitting room and study for guests. Superb 16x26 living room looking out on the Bay. Huge modern kitchen plus breakfast nook and separate laundry room. Den and excellent master bedroom. On all municipal services. Basement workshop, garage and carport. $129,000. Courtesy to all agents.
THE ZIEGLERS
595-5171 592-1768

Waterfront

110 ft. of pebble beach with deep water mooring at your 50-ft. dock, an area that the casual visitor or tourist never finds. At the end of a 12-minute drive through Cathedral Forest is a retirement haven 9 years old with superb accommodation comprising 24x18 living-dining room, modern kitchen, den and 2 full 3-pce. baths, one ensuite to master bedroom. In addition a cottage with kitchen and 3-pce. bath for the invited guest. Hard to find, but you won't be alone! About 50 others have found this paradise amid restful forest and ocean. Luxury at the modest price of $125,000. MLS 15551.
THE ZIEGLERS
595-5171 592-1768

MAY 30 POSSESSION

Excellent 4-bedroom, 1½ -bath, full basement, rec. room, 1,623 sq. ft. in all, and situated high with city views. Close to Fernwood Manor, $69,500.
THE ZIEGLERS
595-5171 592-1768

OAK BAY $48,000

If you have in mind the features of a $70,000 home, this is not it. However, if you need a solid, renovated older home with new roof, copper plumbing, full low cement basement, large living rm., separate dining room, average sized 2 bedrooms, on a good Oak Bay 50x120 lot, then this is it. Central heating and full-size separate garage. Price is firm.
THE ZIEGLERS
595-5171 592-1768

ROCKLAND $91,900

9-year-old 1½-storey home with a total 2375 sq. ft. developed and situated on about one-fifth acre. Spacious living room, dining room, den, family rm., kitchen 13x10 plus separated 10x11 breakfast area. Huge 27x15 rec. room with fireplace. 3 bedrooms, 3 bathrooms, excellent in-law suite possibilities since the lower level contains a 2nd kitchen.
THE ZIEGLERS
595-5171 592-1768

ONLY $48,500 FAIRFIELD

2 BR condominium with a lovely ocean view from the balcony. Well planned kitchen including fridge, stove, garburator, dishwasher. Spacious dining room, huge bathroom with glass shower door. Situated in lovely grounds — with ocean close by. For more details call:. MLS 15738.
595-5171 WIN DOUGLAS 383-9902
595-5171 SIMON FLETT 592-7451

BRENTWOOD NEAR MARINA

Country atmosphere only 20 Min. from town . Lovely 3 or 4-bedroom family home (2 year old) situated on quiet street of fine homes feature floor-to-ceiling fireplace in spacious living room, dining room, large master bedroom ensuite, room to develop lower level. Distant views of Tod Inlet and Malahat. Gorgeous sunsets! MLS 16065, Excellent financing. $62,500.
MILDRED STAPELLS
595-5171 477-4860

OAK BAY DUPLEX

Located on one of South Oak Bay's most desirable streets, this older large home has been converted into a legal duplex. Situated on a large lot, this desirable property shows a good income of $887 per month gross. This will suit a young couple as owner occupier who need their payments supplemented and who are prepared to do the work necessary to realize the property's full potential. MLS 15861. Offered at $82,000.
TONY BROGAN
595-5171 388-6275 (pager 2471)

250 HOUSES FOR SALE

Realtor
Canada Trust
No. 9-1537 Hillside Ave. 595-5171

PANORAMIC OCEAN VIEWS

Watch the sailboats and views of Mt. Baker. A choice Saanich Peninsula property only 20 mins. from town. New, custom designed on .6 acre. ½ block from the sea, 1600 sq. ft. on main floor, 2 rough marble floor-to-ceiling fireplaces, 3 bedrms. (large master 4-pce. ensuite). Thermopane picture windows on 2 levels (use your creativity to develop lower suite), quality sundeck, drive-in dble. garage. $110,000. To view anytime call:
MILDRED STAPELLS
595-5171 477-4860

COLWOOD

New 3-bedroom family home in established area. Full basement, separate carport, beautiful floor-to-ceiling stone fireplace, oak kitchen cabinets and W-W twist carpeting. Very sharp exterior design and nice finishing throughout, $62,900. MLS 15967. Drive by 535 Langholme Drive (off Metchosin Rd.) or call:
595-5171 DENNIS DALE 478-5125

CENTRAL SAANICH

Beautiful country residence situated with spectacular valley views. 4 bedrooms, 3 bathrooms. Two magnificent old brick fireplaces with large recreation room plus pool room, large sundeck. This home is a "must" for the person looking for country living and a comfortable custom-built home. Well priced at:
$78,000
GODFREY WALLS
595-5171 656-4891

McKENZIE AVE. SPLIT LEVEL OFFERS, OFFERS, OFFERS

Quick sale required on this immaculate 3-bedroom split level home. In line living, dining area with unique marble fireplace. Large family kitchen, and 3 absolutely huge bedrooms. Loads of room in the basement for a good family rec. room. Make your offer on the low asking price of $56,900.
595-5171 DOUG POSKITT 656-4236

SIDNEY-4 BEDRMS OCEAN VIEWS

Great location overlooking Tsehum Harbor near marinas and yacht club. Lovely 3- or 4-bedrm. family home (8 yr.). Features 2 artistic fireplaces, spacious living room, dining rm., sheltered sundeck, potential in-law suite in basement, rec. rm. with wet bar, parking for 3 cars and boat, borders on park. Asking $68,500.
MILDRED STAPELLS
595-5171 (24 hours) 477-4860

CITY BORDER

2-year-old, 4-bedroom family home. This all-electric home comprises of: Main floor: 3 large bedrooms, 4-pce. bathroom and 20x20 family room. Upstairs: 15x18 living room, 10x12 dining room (in line), cabinet electric kitchen, master bedroom and 4-pce. bathroom. Some views. Expensively carpeted. MLS 15749. Price $59,900. Offers invited.
DIRK OKKER
595-5171 478-4501

KEYS TO YOUR NEW HOME

KEY NO. 1 — Brand new completely finished home. Three bedrooms and 1½ bathrooms up. The kitchen comes complete with custom-built cupboards not moulded ones. Downstairs is professionally finished with rumpus room, bedroom, laundry room and bathroom. The total sq. ft. of living space is 1692 and priced to sell at $72,900.
KEY NO. 2 — 1823 Forest Rd. If you've seen it before, you should see it now for the second time. It's only 3 years old with 3 bedrooms and 1½ bathrooms on the main floor. The basement is almost completed with an extra bathrm., bedroom and almost completed rumpus room in the basement. Price wise, it's hard to beat. It was reduced to $62,500 and now THIS WEEK ONLY they are looking at all offers, so don't lose out, make YOUR offer this week. MLS 15213.
KEY No. 3 — The asking price for this side-by-side duplex is only $46,500. Each side has one bedroom and comes complete with basement.
KEY No. 4 — One brand new 2-bedroom, basement. Have left at $58,500. First come, first served.
KEY No. 5 — Call TOM McCLUSKEY, Victoria's KEY REALTOR for further information and appointments to view.
595-5171 OR 386-7320

Bayshore realty ltd.
1006 Fort St. 388-6424

OPEN HOUSE 1447 WENDE RD. SAT. 1:30-4:00 p.m.

Nestled among the trees in the desirable BRAEFOOT-CEDAR HILL X RD. area, this solid, full basement home offers CHARACTER AND SECLUSION and has a living room with adjoining sundeck and attractive fireplace. Bright kitchen with eating area, 2 bedrooms on the main and one large bedroom up. The 1-3 acre lot with its secluded patio, fishpond etc. is a gardeners paradise. $64,900.

JUNE HOUGHTON
388-6424 477-6185

CORDOVA BAY IN-LAW SUITE 5 BEDROOMS $79,500

Vintage 1972; 1350 sq .ft. on main plus 1150 more developed below. Five bedrooms, two complete bathrooms, one ensuite bathroom, two kitchens, two living rooms, one fireplace, one dining room, one laundry room, one storage room, three patio doors to one large sundeck, wall to wall carpet up and down, drapes and curtains up and down PLUS one washer, one dryer, two refrigerators, two electric ranges, one block to shopping and two blocks to the beach. ML 16020.
BRENT D. EWING
388-6424 (Res. 658-5661)

URGENT SALE! VENDOR MUST SELL

A CMHC qualified two bedroom full basement home on a 50x171 lot. Good size carpeted living room, large modern kitchen — some extra room could be ideal nursery — separate wired garage — numerous fruit trees and vegetable garden area. A good stable area of fine homes and friendly neighbours. Close to all amenities. MLS 15683. Asking $45,900.
CALL SYL SHUMKA
385-7373 res. 388-6424 off.

CADBORO BAY $77,500

Solidly built, spacious two bedroom home located on an 80x125 ft. lot in a very desireable section of Cadboro Bay. L-shaped living room and dining room with eating area and abundance of cupboards. The well landscaped grounds include an attractive 32 ft. SWIMMING POOL surrounded by a cement patio and completely fenced for privacy. MLS. For further information call:
JUNE HOUGHTON
388-6424 477-6185

250 HOUSES FOR SALE

JACK MEARS
OAK BAY REALTY LTD.
"The Professional People"
2194 OAK BAY 598-3321
3618 SHELBOURNE 598-3344

OPEN HOUSE
534 WARREN AVE.
FRI. - SAT. 1:30 to 4:00
Nearly new 3-bedroom home with one more room down and plenty of space for further development. Just reduced to $59,900. MLS 14985. For details call: KEN PORTER at 598-3344.

OPEN HOUSE
1198 DIGNAN, BRENTWOOD
SAT. 2:00 to 4:00
Situated a few blocks from Brentwood Village, this home is ideal for a family. There are 4 large bedrooms, 1 separate with 3-pce. bathroom on lower level. The intrior is spotless. An entirely fenced rear yard is adequate for small children. Asking $65,900. For more details call: KATHRYN VAN DOESBURG or view home on Sat. March 13, 1976. 598-3344 or 385-9921.

OPEN HOUSE
2500 BLACKWOOD
SAT. 1:00 to 4:00
A must to view, this value packed home has a large living room with fireplace, separate dining—modern kitchen with breakfast room, 2 bedrooms on main and 2 more bedrooms down. Extremely large bath with lots of vanity space for the family. This charming home also has a 2-room in-law suite in basement. All this together with a drive-in garage and fully fneced lot is a real bargain at $59,900. MLS 15983. See you Saturday or for prior viewing call: BETTY McFARLAND at 598-3344.

OPEN HOUSE
66 MOSS STREET, 1:30-4:30,
SATURDAY — MARCH 13. 1976
Large family home with In-Law suite or revenue. Four bedrooms. Large living room and spe. dining room both with fireplace. Wall to Wall throughout. 3 bathrooms, large rec. room. separate garage plus full suite. Intercom. New MLS. $79,900.
BEN BENNETT
592-6257 598-3321

OPEN HOUSE
280 VIEW ROYAL, 2 P.M.-4:30,
SATURDAY — MARCH 13, 1976
3-bedroom family stucco home. 27' living room with fireplace, large separate dining room. Rec. room. Drive - in garage, carport and sundeck plus ½ bath in basement. $55,900.
RUTH BENNETT
592-6257 598-3321

OPEN HOUSE
1114 LOCKLEY, ESQUIMALT,
SATURDAY, —
MARCH 13, 1976, 1:30-4:00
$2,000 PRICE REDUCTION
Newly decorated plus wall to wall carpet. A very nice 2 bedroom plus basement. Excellent for retirement or a starter. Have a look inside and be agreeably surprised. MLS. Full ASKING PRICE $42,900. For information please call BILL MOHR 598-6716, OFFICE 598-3321. HAROLD WHILEY 592-2798.

LANSDOWNE SLOPES
This home has been professionally re-designed for near retirement executive living. Large "en suite bedroom", den off kitchen, living room and separate dining room. All is on 1300 sq. ft. The lower floor has excellent guest accommodation with one bedroom, bathroom and large rumpus room. For appointment to view call: JOHN JENKINS at 598-3344 or 598-5767.

CORDOVA BAY
Nobody wants to sell in this area. But here's a small country cottage with 3 small bedrooms on a large lot. With imagination this can be a fine comfortable young family home. Very pleasant, peaceful location, $42,500. Call: JOHN HOLMS at 598-3344.

OUTSTANDING DOUBLE HOME
Beautifully quiet location 1 mile off Metchosin Road by the Golf Course. Main house is ideal for growing family with its 4-bedrooms, possible 5th or Office upstairs. Open-plan living-dining rooms, utility off kitchen plus family room across hall. Fully self-contained 2nd home with 2 bedrooms, own kitchen, laundry and basement. Both equipped with built-in vacuum. On 2 acres at 842 Pears Road — unbeatable value at $129,900. MLS No. 14598. Call: IRIS VERNON

$48,500
Cosy three-bedroom home — just across the street from great shopping and most amenities. This home also has good-sized living room with feature wall and stone fireplace. Good-sized lot for gardening and lots of area left for children to enjoy while Mother relaxes on the patio. Convenient area for all members of the family. For viewing or information call: BETTY McFARLAND or PHYLLIS COUTTS at 598-3344.

$32,300
1-bedroom starter or retirement. Large lot and view. Please call: PHYLLIS COUTTS or BETTY McFARLAND at 598-3344.

OAK BAY
Quality three-bedroom home in most desirable location. For particulars please phone RALPH NEWTON-WHITE at 592-1981 or 598-3321. $62,500.

SIDNEY
PARTIAL WATERVIEW
A very charming one-bedroom apt. facing south in a very desirable area. Full asking price, $31,500. For further information call BILL MOHR, 598-6716.
OFFICE. 598-3321
HAROLD WHILEY, 592-2798.

OAK BAY BORDER
A 3-bedroom home, full basement, living room and separate dining room. This home is well maintained and in immaculate condition. Close to all amenities. Owners anxious for a quick sale. MLS 15974. Please phone HAROLD WHILEY at 592-2798 or BILL MOHR at 598-6716. Office 598-3321.

NEAR GORGE VALE GOLF COURSE
Just renovated a cozy two-bedroom house with basement. Large lot all fenced in — WALL-TO-WALL throughout. This is a good buy at the new reduced price of $42,900. MLS. For information please call
BILL MOHR, 598-6716
Office, 598-3321
HAROLD WHILEY, 592-2798.

(BR) BELOW MARKET VALUE
4-bedroom city character, cozy den, feature dining-room, photo darkroom, large lot. Don't miss this MLS bargain at $59,900.

(BR) FAIRFIELD BUNGALOW
2-bedrooms on the main, two more in the high basement. Separate dining and TV room. A lovely house for $55,900. MLS.

(BR) ECONOMY BUYS!
3-bedrooms FOR $28,000.
1-bedroom for $30,900. MLS
(BR) BRIAN RIPLEY 598-3321.

ROCKLAND RESIDENCE OF IMMENSE CHARM
This fine residence was designed by the renowned architect Francis Rattenbury in 1927 and has been professionally maintained and updated over the years. The home offers a large entrance hall, attractive drawing room, dining room, two sun rooms opening onto patio, kitchen-pantry with breakfast room, den or family room, cloakroom, four bedrooms (ensuite bathrooms), sewing room or fifth bedroom. There is also a separate self-contained suite which is ideal for help, family or rental. The property is just under an acre and is beautifully landscaped with a great variety of plants and shrubs. There is also a heated greenhouse. Being offered at $205,000 with excellent terms available. Further information and viewing with PETER NASH at 598-3321.

250 HOUSES FOR SALE

BLOCK BB BROS

OPEN HOUSES

WATERFRONT 55 LOTUS ST. SAT. 2 to 4

Beautifully landscaped lot plus your own waterfront is this 1½ storey home first time on the market, 3 large bedrooms, sunny living room, extra large dining room, sun room or den overlooking water. Laundry room off the kitchen. Vendor will finance, immediate possession. To preview call:
477-5705 ERNA ELLSAY 477-1841

4429 TREMBLAY SAT. 1:30 to 4:30

If you are looking for a real family home — this is it. If your looking for real value for your money — this is it. If you are looking for a good mortgage at 10¾% — this is it. If you are looking for a house with 4 bedrooms, living room, dining room, kitchen, family room, games room — this has it. Offered at $74,900. MLS 16079. Tremblay is in Gordon Head and can be reached from Ash Road and Torquay.
477-1841 RON EMMERSON 658-8386

OPEN SAT. 1 to 4 GORDON HEAD

A good selection can still be made in our Lexington Subdivision. Follow the signs from Arbutus to Lexington Ave. to view these fine homes from $66,900 to $68,900, many with large 10¾% mortgages. Call ROBIN ESTLIN 477-1841 or 652-5886 for details.

3053 JENNER SAT. 1:30 to 4

I have just listed this very well maintained home. Fantastic treed lot with circular 4-ft. deep swimming pool, bar-b-que pit (and more). 3 bedrooms up plus 2 more down, den and rumpus room too! 4-pce. bath up plus ½ down. See you Saturday.
658-5839 KEITH KAYE 477-1841

4093 EBONY SAT. 2 to 4

This is an attractively designed home with exceptional value. Total finished area over 2700 sq. ft., five bedrooms (two in basement), master ensuite with large walk-in closet. 3 fireplaces, living room, family room and rec room. Vaulted ceiling, bay and leaded windows. Sea glimpses from kitchen and family room. $99,000. CLIF MAK 477-1841 or 384-5947.

3 BEDROOMS LARGE LOT

$46,900. Drop by 928 ARM STREET and see this spotless full basement home situated on a 50x148 lot. Features include a large bright kitchen, a third bedroom in the basement and low taxes. A 3½-year-old roof and furnace and heavy insulation top and bottom add up to a very economical home. For more info call:
BERNIE WILKINSON
477-1841 477-8838

1343 GLENRIDGE SAT. 1:30 to 4:30

Go Sooke Road to Ronald Road just past Glen Lake Village, turn off Ronald onto Glenridge and see this 4-year-old home. We have for you a swimming pool (covered), a green house, fish pond, strawberry patch, sundeck, full length of the house, besides 3 bedrooms, 1½ baths, fireplace, living and dining room. Very nice kitchen. Full basement for more development. Be my guest. Asking $66,900.
LOUISE WILTERMUTH
477-1841 477-6307

SAT. 1:30 to 4:30 5168 LOCHSIDE DR.

View this spacious home located on a private secluded .4 acre lot with a commanding view of Haro Strait. Your friends will glow with envy as they sit, talk and relax in your sunken living room before the crackling fire in the large granite fireplace. While the roast cooks in the wall oven and vegetables simmer on the built-in range in the teak cabineted kitchen. There's a large rec room — pool room with fireplace below. 3 bedrooms, utility, workshop and double carport, plus many other features.
592-2159 ROGER LUCAS 477-1841

2328 GALENDA RD. SOOKE SAT. 1:30-4:30

Where else will you find a new home at $48,800. Located in Sooke. Follow Otter Point Rd. to Broome Hill Golf Course. Over 1100 sq. ft. on main floor plus full basement. A plan that is different. Dining room and kitchen separate from living room. A home built by a competent builder.
478-5561 BOB PAUL 478-2477

879 SEVEN OAKES SAT. 130-4:30

Anxious to move to his new home, the owner invites you to make an offer on this attractive 2-bedroom home, full basement has plumbing, one completed bedroom and roughed-in fireplace. This house is ideally suited to an in-law suite with private entrance. Your host.
478-5561 DOUG COLE 478-4494

924 JENKINS SAT. 1:30-4:30

Beautiful Glen Lake area, huge lot, garage and carport plus the nicest, neatest 2-bedroom bungalow you'll ever see. Asking only $47,900 with large assumable 10¾% mortgage. MLS.
NORMA SAUNDERS
478-5561 478-9182

GRANT RD. SOOKE SAT. 1:30-4:30

$43,500. Brand new rancher-type 3-bedroom family home. Attractive cedar siding and cedar shake roof. Living room has floor-to-ceiling brick fireplace. W-W carpet throughout. This is the only new home we have priced below $49,000 and is probably the last chance you will have to buy at this price. Located close to Golf Course, shopping centre and bus terminus. For prior viewing call for appointment.
478-5561 JOHN ROBINSON 478-7041

3111 DELTA ST. SAT. 1:30-3:30

Nothing around to compare with this 2-BR, no-step home close in. Well constructed and under 12 yrs. old with OOM heat, wash-dryer hookup and ample parking, this immaculate starter or retirement home has assumable 9% mortgage, due 1978. Make an offer on asking price of $45,900. HOSTESS:
OLIVE WEBBER
478-5561 384-9267 (24 hrs.)

OPEN SAT. 1:30-4 3107 QUADRA ST.

Come see this gracious 3-bdrm. home. Over 2100 sq. ft. total, 60x119 lot, many features, built-in china cabinets, hot water heat. Come and view. Asking $74,900.
386-3231 JINDY MANHAS 385-8515

250 HOUSES FOR SALE

BLOCK BB BROS

OPEN SAT. 1-4:30 1120 LOENHOLM

Attractive, well designed, 6-yr.-old, full bsmt. home in a rural setting yet only 10 minutes from City Centre. Huge double drive-in garage anl workshop. 4 bdrms., 2 baths. Large fenced rear yeard. Lovely sheltered sun porch. School 2 blks. Easy financing. Asking $65,000. Loenholm is off Wilkinson (east side) or off Carey Rd. at Grange.
386-3231 FRANK OLIVER 383-6904

OPEN SAT. 1:30-4:30 2759 JACKLIN RD.

A great opportunity for a large family. 4 bdrms. on the main floor with spacious kitchen and built-in dishwasher. Living rm. with in-line dining area. Floor-to-ceiling fireplace on both main floor and downstairs. Bsmt. development offers rec. rm., 2 more bdrms. and bthrm. Over 2000 sq. ft. of development. Asking $59,800.
386-3231 MIKE REID 478-6650
478-5561 JOHN ADANK 479-8135

OPEN HOUSE SAT. 1:30-4

974 COWICHAN. $53,000. Don't be put off by the date! This excellently maintained starter or retirement home is open for your viewing. Come on out and let me show you the buy of the month.
656-5584 FRANK BOWEN 652-3477

OPEN HOUSE $47,500

3827 ROWLAND. SAT., 2-4. Good value in this solidly built 2-bdrm. home. Inside is in beautiful condition, fir floors, granite fireplace, view from the back, 60x120 lot. Room for possible 3rd bdrm. in full bsmt.
386-3231 BOB KERSHAW 592-6062
ROB FUKUSHIMA 479-3408

OPEN HOUSE 4376 NORTHRIDGE CRES.

SAT., 1-4. A bright sunny modern 3-bdrm. home on a fully landscaped lot in a prime location. An uncomparably subdivison of beautiful homes, an area for the "elite". $64,000.
386-3231 NORA STOW 384-5765

OPEN HOUSE 2708 SCAFE RD.

LANGFORD. SAT., 1:30-4:30. Vendor being transferred and will consider all offers to asking price of $55,000. An exceptionally clean, well kept home. Total of 5 bdrms., sider all offers to asking price of $55,000. An exceptionally clean, living rm., dining rm., family rm., utility and workshop. Large separate garage. Block driveway anl parking area. Excellent garden. Seeing is believing.
386-3231 JACK PITT 477-4935

OPEN HOUSE 50 KING GEORGE TERR.

SAT., 1:30-4. SEAVIEWS beyond compare. See the charm and professional updating of this outstanding character home. 3 large bdrms. plus sewing rm. and studio. A housewife's dream kitchen with garburator, dishwasher and many extras. Besides your large living rm. with fireplace, separate dining rm. with fireplace there is a large family rm. (27x20) on the main floor with fireplace. Easy-care oak floors, hot water heat, words can never give you the picture. It is a must see at $129,000.
386-3231 MARG PRICE 477-1941
ETHEL HARVEY 479-4233

OPEN SAT. 1:30-4 2293 GALENA DR.

SOOKE. In lovely Broomhill Subd., Sooke's most up-to-date community plan. A stylish modern, cathedral entry, 3 bdrms., ensuite, separate dining rm, W-W, fireplace, quality cabinets in spacious kitchen and full bsmt. with roughed-in plumbing and fireplace. $52,300.
ROB FUKUSHIMA
386-3231 479-3408

OPEN HOUSE OAK BAY

2097 RENFREW. SAT., 1:30-4:30. Near University, a 4-bdrm. split-level home in a prestige area. Home features large recreation rm. with fireplace and wet bar, ensuite plumbing off master bdrm., dining rm., bight kitchen with large family eating area with through FP from large living rm., private rear yard, lovely landscaping. Asking $99,850.
386-3213 DAVE NELSON 478-1847

OPEN HOUSE 3825 TILLICUM

SAT., 1:30-4:30. SOLID BUILT 3-BDRM. family HOME. L-shaped liv-dining rm. FP, SPACE SAVER KITCHEN NOOK, WELL CARED FOR LAWN, GARDEN and fruit trees (60x132 lot). Extra room in full basement. $57,900.
GERRIT KLOOTWYK
386-3231 384-8075
pager 481

OPEN HOUSE SAT. 1:30-4 2927 ADYE RD.

Colwood special, modern, 3-bdrm., full bsmnt., 5-yr.-old home situated on quiet cul-de-sac. 10 per cent existing mtg. Beautifully landscaped. Prior viewing by appointment.
RUSS McDOWELL
386-3231 382-7930

OPEN DAILY 1-4 2951-2955-2966 ROCK HILL PLACE

Quality built home in the beautiful all new Goldstream subdivision. Your choice of full high basements or split level style. Featuring heatilator fireplaces in living rooms, eating area kitchens, some with dishwashers included. Electric or oil heated, some with thermal windows. Priced right from $59,900-$65,000.

G & G Construction
478-7753

ROCKLAND AREA Di Castri Design

Fabulous views over Oak Bay to sea and mountains beyond. Ship-like construction functionalized for living with accent on dining. Adaptable to individual needs and tastes. 1450 sq. ft. top floor — 800 sq. ft. lower plus garage and furnace room. On .3 acre rock lot high amongst the oak trees. The Architectural use of solid red cedar in combination with plaster and much plate glass creates a living textural experience which varies with the light of day, night and seasons. Full price $115,000. To view phone (604) 598-8548.

OPEN HUOSE SAT. 1-4

2829 Millstream (south of Goldstream) near Golf Club. Must be sold as owners leaving country! Spotless. 1-year-old. 3 or 4 bedrooms. 2 bathrooms. Full high basement. Oak Treed garden. A pleasure to show. An Excellent buy! $64,900. Try your offer. Ann Alphonse 388-7733. Excel Realty Investment Corp.

OPEN WATERVIEW SAT. 1:30-4

Off Portage Inlet — your own ¼ acre, 3 bedroom no step home, post and beam, ceilings cedar finish, built-in appliances, $53,900. 45 Camden Ave. Barb MacDougall Block Bros. 386-3231 or 383-4348.

SOUTH OAK BAY, OWNER MUST sell large executive house near Marina and Golf Course. Very attractive. Immaculate accomodation over 2,500 sq. ft. Price $95,000. Offers invited. Phone 595-5897.

250 HOUSES FOR SALE

the Permanent
1125 DOUGLAS ST. and 3647 SHELBOURNE ST.

Open Sat. 1:30-4:30 526 Linden Ave.

This gracious beamed home has 1750 sq. ft. on main floor. Especially suited for a large family and entertaining. Large reception hall leads to 16x26 living room. Separate dining 13x16 plus den and 3 fireplaces. 2 bedrooms on main and 2 up. Could be duplexed. Well priced at $71,900 (ML 15702). For prior viewing call WM. SANDERS 479-3394 or 382-9191. Well worth seeing.

Open Sat. 1:30-4:00 980 Taine Place

One of several quality built new homes now nearing completion in this very convenient area. Designed with a DIFFERENCE — all models feature 3 BR, 1½ baths. 2 fireplaces, dishwasher, Vac. system, full bsmt. RI rec. room, etc. Available now at $63,500 (ML) including spring landscaping. Discuss trading your home with HERB McDANNOLD 658-8844 or 382-9191.

Open Sat. 2-4:30 1673 & 1669 San Juan

New homes, good location. Price $61,900 each. Features 3 bedrooms, dining room, WW carpet, carport, full basement, one year guarantee. MANUEL LOPEZ 477-0141 or 384-9150.

Open Sat. 1-4 977 Marchant

Large lot, trees and seaview. 2 good sized bedrooms, sliding glass doors to sundeck overlooking Brentwood Bay, roughed in for development in lower level. MLS. 477-4374.

Open Sat. 1-4 4011 Zinnia

Country setting, minutes from the city. 2 bedrooms on main, lower level has 5 bedrooms — could be 2 bedrooms with fireplace, large lot. $64,900. BARRY THORNDYCRAFT 477-0141 or 477-8487.

Open Sat. 2-4 1963 Cromwell

Unique on Mt. Tolmie. Sea, mountain and city views from this new modern multi-level beauty. 3,000 sq. ft. of luxurious living. Reduced to $129,000. PATRICIA SNOW 477-0141 or 477-6074.

Open Sat. 2-4 55-3987 Gordon Head Rd.

Spacious, 3 bedrooms, living room with fireplace, 2 bathrooms, dining area, kitchen with eating area, full high basement, 2 car stalls. Short walk to all schools and university. Swimming pool. A better townhouse for $56,900. MLS 15976. TIM HOSKIN 477-0141 od 595-6250.

Canada Permanent Trust Company

5 MO'S OLD GORDON HEAD $61,900

A nearly new 3 bedroom, 1½ bath contemporary home with full basement located on deep lot. Ground level entry with spacious entrance hall, natural wood bannisters and panelling. Well priced for an almost new home. Drive by 4228 Shelbourne St.
BRIAN BUTLER 477-6534

3 BEDROOMS FAMILY RM.

Located in the Glanford area, this attractive 16 yr. old offers you a truly affordable family home. All on one level with separate garage for workshop, storage, etc. New roof and carpeting. Large 130' lot. Low down payment. Call me today for an address to drive by.

BRIAN BUTLER
477-6534
CANADA TRUST
595-5171

Byron Price and Associates Ltd.
804 BROUGHTON 385-2458

S. OAK BAY A Real Charmer

Deluxe retirement no-basement bungalow on one of the "Saints" in Oak Bay. Enjoy a big master bedroom with white carpet and en suite bathroom with SUNKEN tub — and a secluded patio — and a huge LIBRARY complete with fireplace and BEAMED CEILINGS. It's yours for the asking price of $69,900.
Gladyce McLure, 385-2458.

OPEN HOUSE

CLOSE TO JUBILEE
1854 ADANAC
SAT. NOON TO 4:30 P.M.
Cathedral Entrance, 3 bedrooms, plus 4th bedrm. in basement. Living rm. plus eating area in kitchen. M.L.S. 15768.
ASKING $61,900
TRY $3,000 down
All offers or trades considered
ERIC MACFADYEN
Excel Realty Investment Corp.
388-7733 598-7729

OPEN HOUSE 3342 Willowdale SAT.-SUN. 1:30-4:30

purchase half of new quality built duplex and own your own 3 bedroom home for only $48,500.
478-7753

BY OWNER HIGH DONCASTER

Three year old house, lower floor enclosed garage, workshop, family room with floor to ceiling slate fireplace, bedroom, three piece bath; upper level large kitchen, with eating area, dining room, living room with brick fireplace, two bedrooms and four-piece bath, panoramic view over city, straits to Olympics, $89,500 clear title. No agents aplease. Victoria Press, Box 649.

IN-LAW SUITE

Gordon Head by owner, lovely 2 bdrm. self-contained in-law suite with fireplace, carpeted, walk in closets. Upper level spacious 3 bdrms., master en suite, large living room, stone fireplace, dining room, sundeck off, fully carpeted, beautifully decorated, 2 years old, fridge, stove, dishwasher, garburetor, built in vaccum, fenced landscaped, 10¼ mortgage. Due to illness $74,900. 477-6671.

OPEN HOUSE

By Builder
2-4 P.M. Saturday, March 13
1853 Chimo Close
4 bedrooms, master ensuite, f. place, basement foughed in for f. pl. and plbg., Elec. heat, landscaped front yard. H.U.D.A.C. Warranty, dishwasher. to View phone 384-8391.

250 HOUSES FOR SALE

FOR SALE
Royal Trust

3400 DOUGLAS STREET
384-8001

OPEN HOUSES

FRI., SAT. 2-4 P.M.
2675 ARBUTUS AVE.
2 bdrm. rancher, price reduced to $67,500. MLS.
JOHN MORRY
384-8001 592-9770

FRI. AND SAT. 1:30-4:30
662 ST. PATRICK
OAK BAY
NEW LISTING
Spacious 2 bedrm. character home in "THE" area — one block from beach, part bsmt. separate double garage, large treed double lot. Full price $78,900. To view please call:
384-8001 RAY SMITH 479-7777

SAT. 1:30-4:30
1468 SARA CLOSE
(FORMERLY FINALYSON)
Older 2 bdrm. home, has a 1 bdrm. in-law suite, "Separate entrance." $52,500. M.L.S.
384-8001 JOYCE MILLER

SAT. 1:30-3:30
941 WOODSIDE (OFF AMBLEWOOD)
Tudor, 4 bdrms, 2 family rms, 3 baths. $155,000.
JEANNIE DEWHURST
384-8001 477-6040

SAT. 2-4 P.M.
957 PRESTON WAY
3 or 4 bdrm. home, off Matson St. in Langford. $58,500.
MARK MACKENZIE
384-8001 595-4596

SAT. 2-4 P.M.
913 BRAY ST. LANGFORD
3 bdrm. home, lge. rumpus rm, 1½ baths. $57,900.
384-8001 AL MATTEO 658-5057

SAT. 1:30-4:30
1421 WENDE ROAD
1350 sq. ft., 3 bdrm. bungalow. ¼ acre.
384-8001 DAR GARSIDE

SAT. 1:30-4
4116 CEDAR HILL RD.
3 bdrms, separate D.R., portial full bsmt. $83,500. ½ acre.
CHES OR MERYLE HAYS
384-8001 658-5663

SAT. 1-4 P.M.
2670 ASHLEY RD.
(OFF MURRAY DR.)
3 bdrms, 3 baths. Upstairs suitable entirely separate in law. $117,500. Waterfront.
SHIRLEY MEYER
384-8001 478-5268

SAT. 1:30-3:30
4478 EMILY CARR DRIVE
New 4 bdrm. home, family rm. rec. area. $130,000. MLS.
CONNIE REYNOLDS
384-8001 477-8914

SAT. 1:30-4
2011 CRESCENT RD.
Waterfront home, 2 bdrdms., D.R., spacious master bdrm.
WALLY MILLIGAN
384-8001 598-2017

SAT. 1:30-4
1825 DUNNETT CRES.
3 bdrm. home on large lot. Bsmt. has rec. rm. extra bdrm. and bath. $74,500. M.L.S.
CHES OR MERYLE HAYS
384-8001 658-5663

SAT. 1:30-4
2800 BEACH DRIVE
Elegant, comfortable family home secluded by garden of blossom trees. Moments to the beach or wilderness park. Large gracious L.R. and circular D.R., library, 3 F.P., 4 bdrms, 3½ baths. Attractive large rec. rm. M.L.S. $139,000.
JESSIE McGRATH
384-8001 479-3982

SAT. 2-4
1886 SAN JUAN
Exceptionally fine 4 bdrm. home, built by the owner-contractor for his own use. Spacious kitchen with built-in dishwasher. Family room with F.P. 5 piece and 2 pce. baths on main floor, plus 3 pce. in full bsmt. Sauna. Large sundeck and double carport. If you are looking for good value then don't miss this! Asking $89,900. In attendance:
ETHEL WALLACE
384-8001 382-5998
LEN TAYLOR
384-8001 382-9485

SAT. 1-4 P.M.
1935 VENROSS
$67,000
Brand new 3 bedroom, large living room, nice dining room with sliding glass doors to sundeck. Lovely seaview, 3 bedrooms, excellent financing available. PETER TERVEER. 384-8001 or Res. 479-1588.

COLWOOD ESTATES
Spotless, 3-bdrm. home near golf course. Sunken L.R. with F.P., 4th bdrm. and laundry in lower level. Large lot, well landscaped, $67,500. M.L.S. Call:
VICTOR GOERTZEN
384-8001 477-0217

SIDNEY
$63,500
Charming, family home in ideal location, 5 years young. L.R. with F.P. Dining area with step-saving kitchen, 3 bedrooms and 1½ baths. Full bsmt. with rec. rm. and lovely Franklin fireplace and extra bath down. Call:
PETER TER VEER
384-8001 479-1588

GORGE AREA
$57,900
Lovely 3 bedroom, no-step home in highly desirable area. Features LR with FP. Kitchen with separate eating area and separate family room. Separate garage. Call:
PETER TER VEER
384-8001 479-1588

NEW MLS
GLEN LAKE AREA
$64,000
4 level split, 2000 sq. ft. of professionally finished home. Cut stone floor to ceiling FP, four bedrooms, 1½ baths, family room with character and rec room. Large enough for pool table. Property sparkles and gleams inside and out. Just for you, see it now with
384-8001 JOHN MORRY
384-8001 JOYCE MILLER

OAK BAY
$57,500
If you are looking for a good quality home in a desirable residential area be sure to see this 2 bdrm, no step bungalow. Well planned interior. Oversize garage, large lot nicely landscaped. MLS.
VICTOR GOERTZEN
384-8001 477-0217

GORDON HEAD
$69,500
Brand new. Roomy 2 bdrm. plus den with F.P. Kitchen boasting plenty of eating area and built-in dishwasher. Full daylight bsmt. with potential for further development. Quality construction
LEN TAYLOR
384-8001 382-9485
ETHEL WALLACE
384-8001 382-5998

HIGH CITY LOCATION
Good starter or retirement, 2 bdrm. bungalow. Large L.R., D.R., kichen wih new citation cabinets. Separate laundry room. Part bsmt. Needs some T.L.C.! For full particulars phone.
ETHEL WALLACE
384-8001 382-5998
LEN TAYLOR
384-8001 382-9485

A REAL GEM
$57,900
Owners transferred and must sell this lovely Sidney home. Main floor consists of lg. L.R. with pretty bow window and F.P., D.R. with sliding glass doors to sundeck, exceptionally nice kitchen two bdrms., and 4-piece bath. Ground level consists of 1 bdrm., TV room, den or office, 2-pce. bath and laundry room. It sparkles throughout and it will be our pleasure to show at your convenience. MLS.
LEN TAYLOR
384-8001 382-9485
ETHEL WALLACE
384-8001 382-5998

FOR SALE
Royal Trust

3400 DOUGLAS ST.
384-8001

SOUTH OAK BAY
MAGNIFICENT SEA VIEWS
If you are looking for something special, then be the first to see this lovely 3-year-old, 2-level home. Enter the foyer to the spiral stairway that leads to the beautifully finished LR and FP, DR and spacious kitchen. There are 2 large bdrms on this floor with ensuite in the master and full bathroom. Downstairs is family room with FP and another spacious bdrm. with room for a 4th if desired., laundry room, bathroom and working area. I haven't mentioned the double garage, the large sundeck with seaviews or the other extras. But see for yourselves by phoning. Full price $125,000.
WALLY MILLIGAN
384-8001 598-2017

1025 INVERNESS
1 bdrm. condominium, third floor, large 19x13 L.R.- in-line D.R. and galley kitchen, Sauna, whirlpool and activity rooms in the building, good parking and close to town.
384-8001 JOHN MORRY 592-9770

WEEKEND DRIVE-BYS!!!
SOMETHING FOR EVERYONE!!!
$31,900-1201 Lyall St. M.L.S.
$69,900-516 Trutch St. Revenue
$74,900-1555 W. Burnside-2.40 acres and home. M.L.S.
$79,900-1254 Clayton Rd. 2.02 acres and home. M.L.S.
$95,000-1695 Ash Road-4 bdrm. Tudor M.L.S.
$130,00-4478 Emily Carr Dr.-Broadmead M.L.S.
$118,000-4719 Hillwood-Broadmead M.L.S.
$167,000-4708 Hillwood Broadmead Excl.
$155,000-941 Woodside Pl.-Broadmead MLS
$150,000-3339 Hatley Dr. Colwood-Excl.
$119,900-4989 Georgia Park Terr-Seaview

FOR FURTHER DETAILS CALL CONNIE REYNOLDS OR JEANNIE DEWHURST ANYTIME — 384-8001.

NEW CITY LISTING
10 year old three bdrm stucco bungalow. Electric cab. kitchen with built in table and seats. 16x18 living room and 12x16 rec. room. 4-pce. vanity bath. Drive-in garage. Asking only $54,000. To view please call ERNIE DYER 384-8001 or RES. 592-2952 MLS.

BEAUTIFUL
SHAWNIGAN LAKE
Just listed this lovel ysecluded home among the trees offering 3 good size bedrooms, 1½ baths with extra bedroom down and rumpus room with fireplace. This house must be seen and only minutes walk to lake. Asking price $67,500. AL MATTEO 658-5057 MARK MACKENZIE 595-4596.

CHARM WITH
FIVE BEDROOMS
Newly decorated 5 bedroom home located close to schools, shopping and transportation. This home must be seen inside to fully appreciate the work that has been done and the immaculate way it is being kept. All amenities and many extras including built-in oven and range. Asking price $57,500. Good terms. 384-8001.
MARK MacKENZIE 595-4596 or AL MATTEO 658-5057

REDUCED TO SELL
CLOSE TO JUBILEE
2 bedroom home with cabinet kitchen and dining area. Attractive and warm living room, full high basement wired for washer and dryer plus two extra rooms down. Level lot with fruit trees, roses and bedding plants. Clear title, easy to finance. ERNIE DYER 384-8001 or Res. 592-2952.

Century 21
REAL ESTATE
J. D. BOSDET LTD.
120 - 727 JOHNSON 386-3128

OPEN HOUSE
1525 Kenmore Road
Sat. 2-4 p.m.
Vendor transferred — 1380 sq. ft. of quality. Large lot. Fruit trees. New MLS 16099. Price $68,500.

STARTERS $40,900 to $44,900
1. 2-B.R. Large lot. Part basement. Carey Road area. MLS 15629, $40,900.
2. Sooke — 1.05 ac. Double wide mobile home. Well treed. MLS 15270. $42,900.
3. New listing. Hampton Park. 2-B.R., Cabinet Kitchen. vanity bathroom. Neat as a pin. MLS 15990. $44,900.

QUALITY HOMES
1. Cordova Bay. 3-B.R. W-W carpet. Full basement, rec. room and den. Vendor has purchased. MLS 15575. $65,900.
2. Central Saanich. Early possession. 3 B.R., 3 bathrooms, 2 fireplaces. 80x144 lot. MLS 16099. $68,500.
3. Cedar Hill-Mt. Doug. 2 years old. 3 bedrooms. 1380 sq. ft. Large treed lot. Separate dining room. Vendor transferred. New MLS 16099. $68,500.

Call: ALICE MOORE, 592-4529

VIEW — VIEW WATER AND ISLANDS

24' living room with knotty pine walls and indescribable stone fireplace, cottonwood dining room, 12 x 12 M.B.R. and even the kitchen looks onto the magnificent view. 1400 sq. ft. on main floor. Basement has 2 BR's, den, workshop, 12 x 22 family room all needing some finishing. The 1 BR guest cottage has a view from LR and dinette. Exteriors finished in log run siding and shake roof. Stone planters, walkways and retaining wall. All this on .83 acres with a couple of old outbuildings, fruit trees, berries and black currants. $120,000. View exclusively. J. Blodgett — 656-5653.

SUNNY SIDNEY 2740 BRADFORD

Immaculate, custom finished 3-bedroom home located in a good neighbourhood in Sidney. Beautiful wall-to-wall throughout, finished basement with extra kitchen. Nicely landscaped fruit trees. A real pleasure to show and well priced at $62,900. Call: JOE BLODGETT — 656-5653

COLWOOD $46,900

4 bedrooms (2 up, 2 on main), full basement fireplace, dining room. Total finished area 1480 sq. ft. plus all the potential of the basement. This home has been renovated but is in need of extensive redecorating. Ideal for the young family willing to apply some paint, paper and hard work. Potential is a large family home on a ¼ acre treed lot close to schools and shopping. For viewing call: Allan Trelford — 386-3128 (24 hours). MLS 16028.

IDEAL STARTER $39,500

Immaculate, 2-bedroom bungalow, just listed, completely fenced yard. Bright kitchen with eating area, fridge and stove included. Hurry, this won't last!
F. G. CARVER INC.
739 Fort Street
385-7324 598-2581

NINE BEDROOMS, 4 SHOWERS, 3 bathrooms, 3 kitchens, 3 living rooms. $75,000 Down payment, $10,000. 384-9419.

SINCE 1887
Pemberton, Holmes Ltd.
1000 Government St.

1643 ST. FRANCIS WOOD
OPEN HOUSE
SAT., 2-4 P.M.
Quiet ROCKLAND location with a view. Well-built 3-B.R. bungalow in fine condition with recently new quality floor coverings. Second FP in lower rec. room-studio, well-planned kitchen and large foyer. Exceptional yard for pleasant outdoor living. Was $89,900. NOW reduced to $83,000 TO SELL. Visit the open house or phone for private viewing.
384-8124 S. MACDONALLD 477-9889

CUSTOM BUILT

Especially for the present owner with the finest materials, this unusual home will appeal to those seeking something just a little better than is normally offered by the speculative builder. Come and see the difference at:
OPEN HOUSE
SAT. MARCH 13, 2-4 P.M.
1872 PENSHURST RD.
Fully developed 2-storey home with many extra features. Luxuriously carpeted, tastefully decorated and furnished. Almost 2500 sq. ft. of well planned interior and a 2-car garage. If you are looking for built-in value see this at $89,500. MLS. For prior showing between 9 a.m., and 3 p.m. just call:
384-8124 MR. GREENE 385-0795

GORDON HEAD

TUDOR
Rarely do we offer such outstanding value as with this exceptional home located at 4130 CORTEZ PL., a quiet cul de sac close to both the university and Racquet Club. There is 1800 sq. ft. of fully-finished home, huge M.B.R., F.R., den and 2 additional B.R.s. See this attractive home anytime by calling:
J. COLWELL
384-8124 489-4670

Oak Bay Revenue

HOME-DUPLEX $94,500
2,500 sq. ft. of comfort and revenue can be yours with this well-situated up and down duplex in South Oak Bay. Featuring a self-contained legal 2-BR suite, this 1948 custom built home is on a quiet st. only a few steps from Oak Bay Village. Main floor boasts large rooms:
—LR 18x14 with mahogany trimmed FP and adjoining leaded glass cabinets.
—Separate DR 12x10.4 plus bay for buffet has attractive mahogany china cabinet.
—Spacious family-type kitchen with nook.
—12x16 MBR plus 2 more on main.
—Full basement, workshop, and extra bathrooom.
—Secluded rear patio, garage and carport.
—Separate metered hydro, hot water heated.
For more details and to view this outstanding exclusive offering please call:
384-8124 M. VAUX 656-1287
384-8124 C. ANDERSON 477-3994

34 - 477 Lampson

A large 3 BR unit in this family oriented complex provides comfortable living at a very reasonable cost. A large upright fridge-freezer, stove and even some furniture are included in the price of $32,900. Small pets are allowed and this unit must be seen to be appreciated.
384-8124 M. VAUX 656-1287
Mobile YR3-8779

STATELY
7247 W. Saanich Rd.

A charming traditional home of formal old world elegance, this landmark home in Brentwood Bay offers 5,000 sq. ft. of living area, guest cottage, barn-workshop and chicken house. Exclusively listed at $147,500. This fine residence will appeal to the growing family. Part of the main residence may be rented to provide additional income. Drive by and then call to view this extraordinary 8 BR home.
384-8124 M. VAUX 656-1287
Mobile YR3-8779

PORTAGE INLET

756 MIDDLETON
$42,500
This 2 BR bungalow is perfect for the handyman who wishes to increase the value of his property. Situated on a large (52x200) lot, the house has oddles of potential. Drive by and then call for an appointment to view.
384-3124 M. VAUX 656-1287
Mobile YR3-8779

781 CANTERBURY

NEAT
As a new pin inside, this charming little cottage is situated on a large 80x134 lot. Rezoning to duplex status may be possible. With 2 BR, bathroom, LR and kitchen-dining area, it provides comfortable living and potential for future development. A coat of paint is required for the exterior and a garden shed could be renovated for additional storage. A large enclosed porch is used for utilities. Priced at $40,000. This listing will sell quickly. Drive by and call:
384-8124 M. VAUX 656-1287
Mobile YR3-8779

ST. JOSEPH'S

Is just around the corner from this attractive home in the Marigold area. Ideal for a growing family, it provides 4 BRs, 3 bathrooms and a large playroom in addition to the LR-DR and spacious kitchen. If this is the area in which you want to make your home see this new listing today. Priced at $44,900. MLSS 15713. Just call:
384-8124 MR. GREENE 385-0795

FARMER
Investments & Realty Ltd.
825 BAY STREET 382-2134

GORDON HEAD CASA MARCIA

NEW ON THE MARKET — This distinctive Colonial home will please the most fastidious buyer seeking QUALITY, SPACIOUSNESS and PRIME LOCATION. Approx. 2,000 sq. ft. of finished living area, plastered interior, lovely broadloom over oak floors. 3 bedrooms, 2½ bathrooms (3-pce. en suite to master bedroom). Den or 4th bedroom. Spacious family kitchen with eating area adjoining delightful family room with old brick fireplace, sliding doors to large fenced concrete patio. Lovely seaview from the dining room. Attached double garage. Beautifully landscaped lot with fenced back garden, assorted fruit trees and space for a vegetable plot. A premium home for $96,500. Exclusive to:
ISOBEL RIPLEY — 479-1918
GERRIE HUTTON — 386-3927
382-2134 — anytime

OPEN HOUSE

Sat., March 13
1:30 - 4:30
1886 Hillcrest
$82,500
New listing. Lovely 4 or 5 bedroom deluxe home in meticulous condition. 3 bathrooms, large sundeck, fenced rear property. Excellent area of Gordon Head. Exc. SID HASLAM 477-1994 or GRAY LAITE, 656-5267.

Canada Permanent Trust Company

3 BEDROOM, NEW HOME, nearly finished. Full basement, plus a 3 bedroom mobile home rented at $150 per month on 150'x132' lot in rural Cobble Hill. Just over ½ an hour from Victoria. Basement workshop with automobile repair pit $53,900.
743-5311 J. Ettema 743-2607
743-5311 M. Malbon 743-5145
Shawnigan Realty Ltd.

BY OWNER, 5-ROOM HOUSE, basement. Jubilee district. 595-4118.

FOR SALE
Royal Trust

4082 SHELBOURNE ST.
384-8001

OPEN HOUSE
SAT. 2 TO 4 P.M.
2709 ASQUITH
$53,900
Three bedrooms, swimming pool, half high basement. Lovely living room, spacious dining area, Spanish decor kitchen. Hurry — it is spotless and an excellent buy. In attendance:
VIVIAN M. ROBERTS
477-0191 477-0281

OPEN HOUSE
SAT. 1:30 to 4 P.M.
1245 LYALL ST.,
ESQUIMALT
Be sure and see this spotless 4 room home located near Esquimalt recreation centre. Has a living room with fireplace, 2 bedrooms and a large kitchen with a good eating area. Full basement and garage. Asking $52,000 including all appliances and some furniture. MLS 15230. View with:
KEITH LECKIE
477-0191 498-1667

OPEN HOUSE
SAT. 1:30 to 4 P.M.
NO. 8—2987 GORDON HEAD RD.
1200 sq. ft. in and end unit plus full high basement. 2 large bedrooms with double glass windows. Living room has fireplace and thermo patio doors to sundeck. Dining area, lovely bright kitchen with eating area, 1½ bath. Private fenced yard, covered carport. Price $56,500. In attendance:
EILEEN FELDMAN
477-0191 477-1995

OPEN HOUSE
SAT. 1:30 to 4 P.M.
10488 JOCELYN PLACE
Beautiful and spacious 9 month old prestige home on 1-3 acre. 4 bedrooms, 2 baths, floor-to-ceiling rock fireplace. Large kitchen with eating area. laundry room off kitchen, 2,000 sq. ft. on main, intercom system, courtyard entrance, full basement. Asking $99,900. View this and make an offer with your hostess:
477-0191 MARY MOODY 652-5681

OPEN HOUSE
SAT. 2 to 4 P.M.
1712 CHRISTMAS AVE.
$53,400
Three bedroom, no basement home in excellent area of city. Living room with fireplace, dining room, workshop-garage, sundeck. Quick possession. MLS 14972. In attendance:
477-0191 JOHN LUND 384-0279

OPEN HOUSE
SAT. 2 to 4 P.M.
2812 RODNEY ROAD
(off Goldstream)
You'll recognize excellent value the moment you step into this neat 4 bedroom (3 up, 1 down) bungalow on a beautifully treed 80x100 lot in low tax Langford. Vendors have bought, so try your offer! Asking $54,900. View with:
DALE YOUNG
477-0191 (pager 178) 384-6563

OPEN HOUSE
SAT. 1:30 to 4 P.M.
4004 SAANICH ROAD
Lovely ranch type home with level entrance to living room with fireplace, dining room, kitchen with laundry area plus 3 bedrooms. Workshop in separate building and the huge 75x211 lot is picture pretty with fruit trees and flowers. My pleasure to show you.
BERNEIDA TAYLOR
477-0191 382-9485

OPEN HOUSE
SAT. 1:30 to 4 P.M.
3937 ANSELL ROAD
Spacious 4 bedroom (plus den) 4 level split home, only 9 years old and in excellent area close to all schools and university. Large family room (26x12) opens onto patio. Double carport and paved parking with well landscaped grounds and fruit trees. MLS 14871. Asking $68,900. In attendance:
VERNA ROBERTS
477-0191 477-1317

OPEN HOUSE
SAT. 1:30 to 4 P.M.
1210 PALMER ROAD
2 bedroom, partial basement on 68x121, fully fenced lot. Separate garage. MLS 15534. Asking $54,500. In attendance:
477-0191 ART EVANS 658-8924

OPEN HOUSE
SAT. 1.30 to 4 P.M.
532 BOWLSBY
5½ year old 1744 sq. ft. of immaculate home. Basement has fully finished in-law suite. Fireplace in living room and sundeck off dining room. 10 minutes to downtown. Many shrubs, fruit trees. In attendance:
JIM DONNELLY
477-0191 652-2228

OPEN HOUSE
SAT. 1:30 to 4 P.M.
7940 GALBRIATH CRES.
(Saanichton)
NEW EXCLUSIVE LISTING!
Come see this sharp, 1 year old, 3 bedroom beauty of nearly 1200 sq. ft. Sweeping valley views from a large (12x27) sundeck. Full high basement for loads of expansion. Good take-over 10¾% mortgage. For prior viewing phone:
MURRAY ROTHSCHILD
477-0191 477-9393

OPEN HOUSE
SAT. 1:30 to 4 P.M.
1225 GLYN ROAD
(off Wilkinson)
Delightful semi-bungalow, 3 bedroom or 2 plus den, attached garage, new sundeck. In lovely condition, built in 1948 and what a bargain for only $49,900. In attendance:
JACKIE WALDRON
477-0191 477-9636

OPEN HOUSE
SAT. 1:30 to 4 P.M.
3855 CAREY ROAD
Bright and cheery living and dining room and open kitchen in-line. Completely remodelled and only $47,500 asking. MLS. In attendance:
JACK WALDRON
477-0191 477-9636

ROCKLAND
This crisp new listing is indeed a dandy. Nearly 1900 sq. ft. of family living. 3 bedrooms, master ensuite, two 2-pce. baths, living room, dining room, kitchen, family room, full basement. Priced at $92,500. To view this exclusive call:
477-0191 JOHN MOLYARD 384-4827

VIC WEST
1744 sq. ft. of finished living area. 3 bedrooms, 2 bathrooms, family room down has counter, sink, fridge and stove included in price. 5½ years old in immaculate condition. Yard has many shrubs and fruit trees. Only $62,900. Phone:
477-0191 JIM DONNELLY 652-2228

TREED TRANQUILITY
CHARMING QUALITY HOME
Executive home, beautifully designed and built on almost 2 acres of treed property offering peaceful seclusion. This unique home has a centre court, separate bedroom wing and living room with floor-to-ceiling stone fireplace, spacious dining room and an expertly designed kitchen with all appliances included. Large potential family room plus a separate powered workshop. An excellent buy at $125,000. Truly a gracious beautiful home with many extras. Phone for an appointment to view:
477-0191 BERNEIDA TAYLOR
382-9485

IDEAL HOBBY FARM
SEAVIEW INCLUDED!
Over 1 acre of land, which could be subdivided with lovely seaview. Solid 5 bedroom home, living room, family room, recreation room, 2 fireplaces. Also on the property, a greenhouse and a chicken house. For more information and appointment to view please call:
477-0191 KNUD SCHWER 478-8203

EXTRA VALUE
ONLY $53,900
Ideal for the young family. 2 bedrooms on the main floor, dining sized kitchen, living room with fireplace. To help you to make ends meet — downstairs a complete in-law suite — 1 bedroom, kitchen and living room. You can't beat this for value. Please call:
477-0191 KNUD SCHWER 478-8203

FOR SALE
Royal Trust

4082 SHELBOURNE ST.
384-8001

HURRY! HURRY!
This newly listed 2-bedroom home in Oak Bay won't last long. An older model but completely charming — all it needs is an owner with some imagination and some tender loving care. Situated on a good sized corner lot (50x148). Asking price only $49,500. Please call:
477-0191 JOHN LUND 384-9279

PENINSULA
4-bedrooms, 2 baths, kitchen has eating area with laundry room off. 1-3 acre treed lot, high location. 2,000 sq. ft. on main, lovely stone fireplace, w-w throughout. Many lovely features. Beautiful sea views. MLS 15988. Asking $99,900.
477-0191 MARY MOODY 652-5681

FIVE BEDROOM
FAMILY HOME — $64,900
A charming 5 bedroom family home in a high location among the tall oak trees. Living room with fireplace, separate dining room, French doors, 2 baths. Great family home, could also be in-law suite as upstairs plumbed and wired. 2850 The rise. MLS15164.
GALE CHRISTENSON
477-0191 477-0723

FOR MORE Real Estate SEE DISPLAY Real Estate

Advertisements
PAGES
8, 9, 10 & 11

SSC
SWINERTON, STEWART CLARK LTD.
1318 Blanshard 385-2481

CENTRAL SAANICH
NEW LISTING
SIX BEDROOMS
Great family home featuring: wall-to-wall carpeting throughout, 2½ bathrooms including a 3 Pce. en-suite, 25x14 rec. room with floor-to-ceiling fireplace and wet bar, full intercom system, dishwasher, washing machine and dryer, fully fenced rear yard with large patio and a 90x140 (approx.) lot on a quiet dead-end street. Asking $79,500. MLS 16101.
385-2481 SID CUSTANCE 598-7781
ED JUPP 592-1019

CHOICE LOCATION
SECLUSION AND CHARM
Almost 2400 sq. ft. on one floor of superb construction in this two step bungalow, adaptable for family living, retired couple with help or an in-law wanting privacy. Spacious rooms, four fireplaces, triple plumbing, hot water oil heat, two car heated garage, shake roof. Easily maintained garden, underground sprinkler in front, berries, fruit trees and space for kitchen garden. Early possession if desired. For further particulars and appt. to view. Please call Miss Courtnall.
385-2481 res. 598-3964

DRIVE BY . . .
3161 ORILLIA STREET
3 BEDRMS-BSMNT
PRICE $53,900
Immaculate well-built stucco bungalow situated on a 50 x 133 ft. fenced lot. Features W-W over oak floors, entry and through halls, cozy LR with FP, spacious Dinette opening to sundeck, compact kitchen, 4-piece vanity bath, 3 LARGE Bedrooms (1 Down), full basement with nicely finished family room, laundry and workshop. Excellent value at this reduced price. Exclusive Listing — to view, please call:
ED JUPP
385-2481 res. 592-1019

TWO HOMES FOR
JUST $59,500??
YES! You and your buddy may own this extremely well-kept stucco SIDE-BY-SIDE DUPLEX jointly for LESS THAN $30,000 per unit! Each unit comprises oak floors, 16x14 LR with Heatilator FP, 2 large Bedrms, 3 pce. bath, roomy kitchen with dining space, garage, OOM furnace. Separate meters. Situated on a tidy, fenced lot in the Richmond-Jubilee area. EXCLUSIVE. To view, please call:
ED JUPP
385-2481 res. 592-1019

3 OR 4 BEDROOM
SEMI-BUNGALOW
$43,900
Newly listed, renovated, electrically heated stucco home conveniently situated on a tidy, fenced lot near Hillside Shopping Centre. Comprises covered front porch, 16x12 LR with FP and built-ins, 12x14 country kitchen with adjoining pantry (range and fridge included), 2 generously proportioned main floor BR's PLUS 1 more BR or 10x18.6 Family Room or 4th BR on upper level. No basement but has 17x8 storage shed ar rear. EXCLUSIVE LISTING. To view, please call:
ED JUPP
385-2481 res. 592-1010

REAL ESTATE SERVICE
COAST TO COAST
AND U.S.A.

C.N. Montague Co. Ltd. 384-9318
1028 BLANSHARD ST

COMFORT,
CONVENIENCE
Are what you have when you own this custom built home near Sidney. 3 bedrms, master en suite. Large livingrm, with F.P. Diningrm. has sliding doors onto a secluded patio. Wall-to-wall throughout. Easy care lot, loads of parking and storage. Priced to sell $62,900. To view call E. Russell 656-6148 or C. N. Montague Co. Ltd. 384-9318. MLS No. 15782.

VICTORIA REALTY LTD.
386-3585

OPEN HOUSE SAT. 1:30 - 4:00 1740 Coronation Jubilee—$55,900

View this immaculate character home offering 3 bedrooms, living room with F.P., separate lge. dining room, family kitchen and full basement. Call quickly on this one. An exclusive with Grant MacFarlane, 386-3585, Victoria Realty Ltd.

OPEN HOUSE SAT. 1 - 4 1276 RUDLIN

(Off Pandora)
Redecorated, 4 bedrooms, fireplace, rec. room, short walk to town. Vendor must sell quick. Rockbottom price of $35,900. 386-3585.
JACK KENNISH
DAVE ROBERTS

OPEN HOUSE 943 INSKIP

(Off Selkirk at Agnes)
FRI. & SAT. 2 - 4
3 bedroom, 2-year-old semi-detached Townhouse. Immaculate, on a quiet, no-thru street. Slate floor to ceiling fireplace. W-W. throughout the living rm. and dining rm. areas. Large kitchen, adjacent utility, 2-pce. bath on the main and 4-pce. on the upper floor. Spacious master bedroom, fenced patio area, short walk to bus, stores and golfing. MLS No. 15867. $48,000. To view in advance please call
386-3585 DAVE ROBERTS 477-1317

OPEN HOUSE 2193 BRADFORD SAT. 1:30 - 4

SIDNEY, RI plumbing, rec room partially completed and a separate bedroom form part of the full high basement of this 2-bedroom stucco 4-yr.-old home with a cathedral entrance. Vendors are leaving the area, asking $51,900. For prior viewing please call Neva Pennie. 386-3585.

OPEN HOUSE 1515 EDGEWARE SAT. 9-12 and 5-8

Starter or retirement, Sears area, two bedroom bungalow. Asking $44,900, please call Neva Pennie for prior viewing. MLS No. 16038. 386-3585.

KEMP LAKE OPEN HOUSE SAT. 2 - 4 P.M.

BROOMHILL RD. OFF MILLIGAN OFF KEMP LAKE RD.
Custom Beauty, 1½ year old quality built home, on a ½ acre of lovely parklike property.
FEATURES ARE: Pella wood double glass windows, valted T&G Cedar ceiling, full wall heatilator fireplace of used brick, electric heat, hand split cedar shake roof with kiln dried cedar siding, 12x40 covered sundeck having terrific views of the lake.
The main floor offers two large bedrooms, two more partially finished down. Roughed in rec room (30x15) with fireplace, five pce bath on the main and 3-pce down. $65,000.
An adjoining, fully fenced ½ acre, with barn also available. Exclusive with Chuck James. 386-3585, res. 477-8134.

HIGH LAKEHILL

An immaculate home for the busy executive in a quiet and special location yet close in. This better than new home offers an attractive ground floor entrance, large bright kitchen with breakfast nook, 3 good size bedrooms, 3 bathrooms, large recreation room with fireplace, good quality wall to wall throughout, double enclosed garage with double concrete driveway, secluded sundeck, underground services. The home is located on a cul-de-sac in an area of fine homes. The price $86,500. Call Bruce Champion 386-3585 or 652-2583.

VALUE PACKED GORDON HEAD

Outstanding accommodation for a lucky family! Six bedrooms (M. ensuite 15x14.6). Three bathrooms. Two fireplaces. Deluxe kitchen with 14x10 dining room. Attractive 24x20 rec room. Carpeting throughout. New Sauna. Separate garage with workshop plus extra parking. Very convenient to schools, bus and shopping. Age 12 years. Possession June 1. $69,500 firm. If you wait — you will be too late! Exclusive with Leo Van Dyk. 386-3585.

CENTRAL SAANICH BEAUTY

BRAND NEW, 3-bedroom Hucker Built home on a nicely treed lot, wall-to-wall throughout, ensuite, plumbing, priced at only $58,300, for more information call Colin Munro or Bruce Champion at 386-3585, anytime.

SEAVIEW UPLANDS $108,000

Compare! Excellent value, outstanding location and very convenient. A well cared for bungalow, ideal for retireds or a small family. Spacious foyer. Attractive sunny living room with fireplace. Separate bright 14x12 dining room. Kitchen with dishwasher and large dining area. Three good size bedrooms. Two bathrooms, 21x12 study. Ample storage plus workshop. Hot water heating. Parklike treed lot with privacy. Magnificent unobstructed seaview. Reasonable taxes. Appliances and drapes available. Priced to sell! Exclusive, please call Leo Van Dyk, 386-3585.

Since 1904
Ker and Stephenson Limited
385-3411

FAMILY SIZE AND COUNTRY STYLE

You'll fall in love with this — FOUR BEDROOM—architecturally Tudor style design home, FAMILY ROOM with brick fireplace (ever so cozy), 3 bathrooms, wall to wall throughout, double car garage, SWIMMING POOL, 2 ACRES of "Klahanies Estates" lovliest woodland surround this lovely home. Asking $89,400. MLS
Phone J. T. MILLS
Bus. 385-3411 Res. 388-7652

OPEN HOUSE

SATURDAY 1:30 to 3:30 P.M.
1522 CLAWTHORPE AVENUE
Bargain priced at $43,600 to assist quick sale. This delightful, 2 bedroom home, located near bus and large plaza — may not be available Saturday! Why not call for prior appointment, or perhaps YOU have a house to trade. M.L. 1525.
Please call:
RATHER Realty LTD.
384-0212

$39,800

One-half of spacious bright 2-bedroom, no step SxS duplex in Sooke. 1½ bath, fireplace and private courtyard. Construction starting soon. Easy financing with $2,000 down. Call Olive Webber at 384-9267 or at Block Bros. in Colwood at 478-5561.

FOR SALE BY OWNER
4-bedroom home in Sidney area, call for showing. 656-6377.

Century 21
REAL ESTATE
PRINCIPAL PROPERTIES
4088 SHELBOURNE
477-9514

G. B. MACDONALD PRESENTS A VALUE VISTA OF DISTINCTIVE HOMES

SOUTH OAK BAY

CHARACTER HOMES
Swimming pool, huge patio, shuffleboard court, games room, 5 bedrooms, ½ acre. $189,000.

WATER-FRONT

Definitely delightful 4½ yr. old Waterfront home on ¾ of an acre. Huge sundeck off family room. English Pub on lower level. A real bargain at $140,000.

ROCKLAND

Old world charm and character here in choice location. This one has the wide stately staircase to upper level — Remember? Ridiculous at $120,000.

10 MILE POINT

Contemporary elegance at its best. located next to 12 acres of park—Designed to please the eye and gladden the heart! Less than 2 yrs. old it features a kitchen and family room you won't want to leave. Priced right at $157,900.

3 BRAND NEW HOMES

Now being built in Rockland area — exciting architect designed home — Choose your own interiors. Prices range from $110,000 to $141,000 To see these unique plans and location call me without delay!
To view any of these exciting homes call GORDON B. MACDONALD anytime at 477-9514. Mobile No. JL 96769. Res. 477-1242.

OPEN HOUSE

SAT. 1:30-4:30
SIDNEY SxS DUPLEX
Cosy one bedroom units—ideal for investment, starter or retirement. Drop by 9971 RESTHAVEN or view anytime with JEAN LAMBERT. 656-3426.

ROCKLAND TUDOR

Quite elegance for the discriminating purchaser who seeks a new, spacious home in an excellent location. MLS 16015. $99,900. See it with Ross Butler, Marion Lund or R. Geddes. 477-9514, 652-2736, 479-6763.

ROCKLAND MODERN

3 new, luxury homes in quiet, prestige area now under construction. See the plans then the site with us. MLS 15669, 15670, 15671. $110,000 to $141,000. R. Butler, M. Lund or R. Geddes, 477-9514, 652-2736, 479-6763.

OAK BAY AND BORDER

We have 6 luxury homes from $100,000 to $190,000 all in prime areas ready for your inspection, R. Butler, Ph.d., M. Lund, MSc., 477-9514, 479-7994, 652-2736.

PRICE SLASH

$59,500 to $55,900
This 7-yr.-old family home has room galore. Located on a nothrough street and a large park behind makes this an ideal home for the children. MLS 15436. R. Butler, M. Lund, 477-9514, 479-7994, 652-2736.

VENDOR TRANSFERRED

$64,900
The luxury of the best executive home costing much more can be yours here. This 4-bdrm., 3-bathrm. home is located on a large, well treed lot. MLS 15437. Ross Butler, Marion Lund, 477-9514, 479-7994, 652-2736.

OAK BAY BORDER

Off Foul Bay Rd., you'll find this starter special complete with 2 bdrms., full bsmt. All in 1st class condition. It will not last at $44,900. See it with Ross or Marion, 477-9514, 479-7994, 652-2736.

FAIRFIELD BY THE SEA

Your new home is 2 blks. from the sea but you may have too much fun at home to enjoy the sea. Thick, plush carpeting in all rooms (kitchen too!) and a professionally decorated interior in this 2-bdrm., full bsmt. home will make you want to stay in. But, the sundeck and the large well planted garden may lure you out again. The vendor requests an immediate sale so the $59,900 price doesn't mean much. Hurry on this one. MLS 15149. Ross or Marion, 477-9514, 479-7994, 652-2736.

Century 21
REAL ESTATE
SUBURBAN REALTY LTD.
2684 Sooke Rd. (Colwood)
478-8316

WE PROUDLY PRESENT FOR YOUR PERUSAL THESE LISTINGS!
1. Langford — This 1300 sq. ft. older renovated family accommodation home has much going for it. Features 4 bdrms., 4-pce. bath, sep. util., W and D hookups. Large kit., ample cupboards. L.R. (24'6x13'7). W.-W. throughout except kitchen. Alum. siding, OOM heat, elec. H.W., high crawl space. Extra paved parking (boats etc.). Sep. garage, covered patio. All contained in 65x124 fully-fenced lot. Low taxes, close to all amenities. Good financing on asking price, $48,200. Sound interesting? Give us a call.
2. Lake Hill — Illness forces sale of this 5-bdrm. family home. Present owner has occpied for 30 yrs. Lovely h.w. floors in large dining and living rooms. Dev. in basement features 1 bdrm., 2-pc bath, rec. room. 2 lge bdrms up — 2 on main. Financing? With good down payment, vendor will carry full balance at reasonable rate. MLS No. 15723. $59,500.
3. Langford — 2-bdrm. home on 61x131 corner lot close to Langford Lake. Large living room features H.W. floors and brick heatilator fireplace. Electric heat. Renovations will include new 4-pce. bath, new kitchen floor. Ample room here for expansion. Asbestos shingle ext. Ideal starter or retirement home priced at just $41,500. MLS 15930.
WE ARE AT YOUR SERVICE FOR VIEWING:
TOM DUNCAN AL PETERS
477-2462 478-5992

HOME AND INVESTMENT
A 3-bdrm., full-basement home in Sooke, new W-W carpet throughout, corner fireplace, partial seaviews. All situated on 3 lots ½ block from beach. One lot could be resold immediately.
GARY WHITELEY 478-7022

TOD-HACKETT CONSTRUCTION LTD.
Days 384-1101 Nights 479-6416

Castle Properties Ltd.

OPEN HOUSE 3936 CUMBERLAND SAT. 1:00 - 4:00 $49,900

In town but just like living in the country on this well treed 67x180 property, in a quiet area and close to all amenities. A veranda style house that has been completely updated. Carpeted L.R. with an old brick fireplace that has a style of its own, kitchen with separate dining area that any woman would love plus separate laundry on main floor. 2 BRS. with large closets. Full basement has workshop. You could move in this spotless home without changing a thing. A large mtge. could be arranged to qualified buyer. MLS 15835. To view call Hazel Campbell anytime at 386-6164 or 592-0632.

OPEN HOUSE FRI. AND SAT. 1:30 - 4:00 P..M. 620 BAKER

Are you urgently in need of a home? We have one available now for immediate occupancy! Check these features, 2 bedrooms, living room, fireplace, dining room. Full high basement with extra parking. Asking $53,900. Quickly call Irene Dalziel, 386-6164 or 477-6380.

OPEN HOUSE 1:30 - 4:00 P.M. 1029 LODGE MOVE IN SOON

To this like new 2-bedroom home with all new services plus never paint aluminum siding, thermo windows to cut down heating costs. Drywall thru-out. Carpeted LR with feature wall of old brick. Extra large kitchen with entrance to sundeck at rear. Fruit trees in this very private back garden. Possibility of extra BR in basement. Call anytime to view with Hazel Campbell, 386-6164 or 592-0632.

A DAILY DIP

Can now be your routine—instead of a dream. Swimming pool is not the only "extra" here—you'll also get large living room with wall-to-wall, nice fireplace. 2 or 3 bedrooms — family room with bar, sliding glass door to patio and heated pool. High fence affords security and seclusion. Asking $72,500. Try your offer. Quickly call Irene Dalziel, 386-6164 or 477-6380.

SEAVIEW NOOWICK RD.

30 min. from town. 2-year-old with 2 bedrooms on main and extra bedroom and rec room in full high basement. Nice quiet area. Asking $54,900, TRADES ACCEPTED. Ben Greig or Irene Dalziel, 598-3105, 477-6380 or 386-6164.

FERNWOOD AREA

Lovely rebuilt 3 bedroom home. Interior and exterior completely new. Full basement partly finished. Priced to sell quickly. To view call Freddy Starke 386-6164 or 479-3866.

BRAND NEW AND LOVELY

ONLY 59,900 for this large 3 Bedroom home. 2 bathrooms. Teak kitchen, full bsmt., cedar shake roof. Large view lot. To view call Freddy Starke 386-6164 or 479-3866.

CHOOSE YOUR HOME

Hide-A-Way
$46,900
Lakeview, 16 years old, .4 acre. Loads of potential here. 10 Min. to city.

12-Yr-Old $46,900
Three bedrooms, living room with fireplace, fully fenced yard. Immaculate.

5-Bdrm. Fam. Home
Marigold area, large lot. Modern large home. Low price $55,900.
FOR INFORMATION ON ANY OF THESE FINE HOME (MLS) CALL:
CHRIS GREIG BOB KOHLRUSS
479-7995 386-6164 598-7689

$43,900

Will put you in a tastefully decorated, completely modernized 2-bedroom home next to golf course and tennis courts. Wall to wal lthroughout, electric heat, large modern kitchen with W-D hookups. 60x120 duplex zoned lot. A really nice layout. See it with Tom Raig 386-6164 or 385-1606.

5 YEARS OLD

Immaculate 3-bedroom bungalow with living room, dining room, well planned kitchen and utility area. Electric heat and wall to wal lthroughout. Priced to sell at $48,900. Quick possession. MLS. Tom Raig at 386-6164 or 385-1606.

REYNOLDS PARK AREA

This is one home you won't want to miss if you have discriminating taste. A very well cared for home. Large living room with fireplace, separate dining room, modern kitchen. 2 good sized bedrooms, and 4 pce. bath. on the main floor with 2 more bedrooms and family rm. down. Large landscaped lot in an area of fine homes. $59,900. For your personal inspection call Bob Kohlruss 598-7689, 386-6164 (24 Hrs.) MLS 15968.

CORDOVA BAY

Two acres with 200 ft. frontage, four bedroom home (oldest in Cordova Bay), large bsmt. and extra storage, asking $89,500, quickly call Irene Dalziel 386-6164 or 477-6380.

CASTLE PROPERTIES
WATERFRONT CORDOVA BAY
SEE COLUMN 256
HAZEL CAMPBELL 386-6164

DANE DEVELOPMENTS

MT. DOUGLAS PARK

4390 Shelbourne Street
Open House Sat. and Sun.
1 p.m. to 4 p.m.
Buy direct from builder and save.
Features
—3 Bedroom with en suite
—1½ Bath
—2 Fireplaces
—Plush pile carpet
—Sundeck and carport
—Large dining area
—Close to school and bus route
Asking Price $69,900.
Gordon N. Bergstrom in Attendance
Home — 477-2963
Office — 592-2449

OPEN HOUSE CHIMO CLOSE

New home direct from builder, 3 Bdrms, 1½ baths, flr to ceiling F.P.'s — 3 pce. en suites. Immed. Poss. 10¾% Mtge. trades welcome, for further info. Ph. 386-6191 or view Chimo Pl. off Fairburn Rd. Thurs., Fri. and Sun. 1-4:30. Lots and Plans for Custom Building also available.

HOMES BY KASAPI

QUALITY CONSTRUCION
FAMILY PRICES
EST. 1955
386-6191
A. A. KASAPI
592-6081
L. Marrington 385-0302

WESTMONT
REALTY LTD.
920 HILLSIDE
386-6796

OPEN HOUSES SAT. 1:30-4:30

1585 PRAIRIE

Spacious 2-year-old home finished on two floors, 4-5 bedroom — 1 full bath 2½ baths, rec. room. Carpeted throughout, see this and let's make a deal. Offers considered.
386-6796 KEN WRIGHT 598-2183

3261 MEGAW

Cedar Hill Golf Course is at the front of this almost new 4 BR family home. The basement is well-developed and boasts of a rec. room, play room, laundry room, and 1 BR and 2-piece bath. An adjoining double garage has been converted to a billiard room with sundeck over. The view is beautiful a must to see. Price at $69,900.
386-6796 ARNOLD MARR 477-6233

1000 ESQUIMALT

2 deluxe 2-bedroom condominiums, 1½ baths, kitchen with eating area, separate dining room, W-W throughout. Located on quiet nothrough street close to full recreation facilities, schools, transportation. Excellent financing available with 5% down, 10¾%. Good value at $40,300-$41,900. MLS.
386-6796 RICK KINNIS 477-9394

OAK BAY EXECUTIVE

Beautiful new home nestled amongst the Oak Trees in the Oak Bay section of Foul Bay Road. Planned for an executive with a family. There are three bedrooms and a den on the main floor and provision for another bedroom in the basement. The living and dining rooms are entertainment size, and there is a large family room with fireplace off the spacious kitchen. One four-piece and one five-piece bathroom on the main floor and a three-piece bath in the basement. There is provision in the basement for an enormous recreation room plus a games room. Asking price is $149,500.
386-6796 DAVE TAYLOR 384-2718

MR. FIX-IT

2- or 3-bedroom house in Douglas-Burnside area on 54 ft.x134 ft. lot. For details call:
386-6796 BILL SIDHU 477-5382

BRAND NEW

Choose your colors, nearing completion. Features 3 bedrooms, 1½ baths, fireplace in the formal spacious living room, separate dining room, wall-to-wall carpet. The full basement boasts a rec. room with fireplace, laundry area, drive-in garage. Check it out.
ARNOLD MARR
386-6796 477-6233

CLEAN STARTER HOME

Cosy two bedroom home on a dead end street. Nice fireplace in the living room and a beautiful shaded backyard for summer evenings. Ideal starter or retirement. Priced to move at $39,900. MLS 15970.
386-6796 BILL SIDHU 477-5382

MOVE IN NOW

Spacious new 3-bedroom home located close to racquet club and all schools. Large floor plan with W to W en suite master bedroom, full basement has 4th bedroom or den finished plus finished fireplace. See this now at $69,900.

ALSO

Spacious new 2-bedroom home close to Racquet Club, shopping, full basement ready for developing move in now. Only $62,500.
386-6796 KEN WRIGHT 598-2183

MANN
T. L. MANN AND ASSOCIATES LTD.

OPEN HOUSE SAT. 1-4 350 Marigold

Are you looking for a tastefully redecorated 2-bedroom home on an easy-care lot, close to schools, bus and stores? Houses in this area sell quickly, don't let this one escape you, too! Asking $47,400. MLS 15526.
LORNE PEASLAND
BUS. 598-5144 RES. 384-9515

OPEN HOUSE SAT. 1-4 2725 JACKLIN RD. LANGFORD

A Lot of House
Big Workshop
Huge Lot
You've got to see this well redecorated home with 2 bedrooms and basement. A total of 1230 sq. ft. on the main floor, 720 sq. ft. of separate workshop, and a 60x276 lot. Close to schools, and shopping. It won't last long. Listed for just $47,900. MLS 16012.
KEN MANN
BUS. 598-5144 RES. 477-6773

OPEN HOUSE

SAT. 1-4
917 FORSHAW
UP-DOWN DUPLEX
Up and down Duplex with additional in-law suite. Situated overlooking Esquimalt Gorge. View of water and park. Each suite is 2 br, ww, appliances and drapes. Quiet street, fully developed. Terrific value.
$69,500
KEN MANN 477-6773
STAN PELLAND 598-5427
BUS. 598-5144

SIDNEY AREA $54,900 VALUE-PACKED COMFORTABLE SEE NOW

MAIN FLOOR HAS 3 BEDROOMS, ROOMY KITCHEN WITH EATING AREA, LARGE BRIGHT LIVING RM. AND DINING RM., FEATURE FIREPLACE. FULL BASEMENT HAS ROUGH-IN REC. ROOM, NICELY FINISHED 4TH BEDROOM, 2 PC. VANITY BATHROOM AND LAUNDRY AREA.
LORNE PEASLAND
BUS.: 598-5144 RES.: 384-9515

BY OWNER

OPEN HOUSE
SAT. & SUN.
12:00 - 4:00
941 MEARES
Nearly completed architecturally renovated 70 year old bungalow townhouse in quiet close downtown situation. Two bedrooms and unique sleeping loft with sauna and shower. Living room with fireplace. Kitchen-breakfast, pantry, dining room with on-grade patio and private landscaped yard. Leaded glass windows throughout. All new wiring and electric forced air furnace. ASKING $71,900. Call Jim Merrill at 383-3202. NO AGENTS PLEASE.

250 HOUSES FOR SALE

WALL & REDEKOP HOMEFINDERS REALTY LTD.

OPEN HOUSE
2840 CADBORO BAY RD.
SATURDAY, 1:30-4:00 P.M.

Character OAK BAY home on beautifully-landscaped one-third acre. In excellent condition with 3 bdrms. up and den or 4th bdrm. on main floor. Gracious living room with fireplace, entertainment size dining room and modern kitchen with E.A.; 2 baths and full basement are some of the features of this outstanding home. MLS 15824. To preview phone: POLLY HIGGINS 386-2911 or 592-4111

OPEN HOUSE
3347 GLASGOW AVE.
SATURDAY, 1-4 P.M.
$53,200

New MLS listing! Immaculate family home of 1176 sq. ft. Spacious, panelled living room with fireplace; dining area. Extra large kitchen with sep. eating area. Two bedrooms plus one in full basement. Extra plumbing downstairs. Quiet, no-through street. SHIRLEY MOLLBERG 386-2911 or 478-5327

OPEN HOUSE
SAT. 1:30-4:00 P.M.
2858 HAGEL RD.,
COLWOOD

It is a real pleasure to show you this lovely home. The owner has been transferred and so it MUST BE SOLD! Come and see for yourself how nice it really is. ALL REASONABLE OFFERS will be welcomed on the listed price of $73,900. Appointment to view anytime. MLS 15278. WILMA WINTER 386-2911 or 478-1466

OPEN HOUSE
SATURDAY, 1-4:00 P.M.
STE. 501-1235 JOHNSON ST.
$2,000 OR $3,000 DOWN

1. Cement block construction.
2. To floor with good view.
3. 1 year old.
4. 2 bedrooms.
5. Wall-to-wall carpeting.
6. Elevator and balcony.
7. Parking.
8. Rec room and laundry.
9. Asking $37,500.
10. Close to everything.

Call HAL BARBER 386-2911 or 479-6479

OPEN HOUSE
9040 EAST SAANICH RD.
SATURDAY 1:30-4:30 P.M.
1 ACRE—2 HOUSES—$78,500
SAANICH PENINSULA AREA

Just the right property for son-daughter or mother-in-law to share this beautiful country living on one acre of ocean and mountain views, with 2 bedroom quality built home and a 1-bedroom cottage. Separate garage and workshop. Possession almost immediate if desired Trades will be considered. Please call: RUTH or STEVE SALAGA 386-2911 or 479-5632

BE THE 1ST TO VIEW
660 FERNHILL ROAD
(Off Lampson Street)
IN ESQUIMALT
SATURDAY 1-4 P.M.

Many painstaking hours went into the finishing of this immaculate, newly listed, home. A dishwasher is built into the novel kitchen that was especially designed for modern convenience. There are 2 bedrooms on the main floor plus an additional 3rd bedroom and den on the lower level. A home that is so tempting that you'll want to move right in. Priced realistically at $57,900, as owners have already purchased. View with: LORRAINE HETT 386-2911 or 478-2430

OPEN HOUSE
2905 PICKFORD RD.
COLWOOD LAKE ESTATES
SATURDAY 1:30-4:30 P.M.

Don't miss seeing this super clean 5-bedroom, family home. There are 3 bdrms. up, 2 down, 1½ baths, large, family-sized kitchen, diningroom and living room with F.P. A carport and nicely landscaped lot. All this on a quiet street in one of greater Victoria's nicest subdivisions. Be sure and visit us on Saturday. MLS. No. 15823. BARBARA and JACK GREENWOOD 386-2911 or 384-5228

BRAND NEW ON
1.07 ACRES
$84,000

Lovely, new 3-bedroom home on quiet no through road close to B.C. Ferries. Sunken, panelled livingroom with lovely rock fireplace, separate panelled diningroom with Kootney marble fireplace, large Citation kitchen and utility, 5-pce. bathroom plus 3-pce. ensuite. There's no basement but it does have a high concrete crawl space for storage plus a large attached garage. The price is firm but the financing is excellent. Call me today for more information. ELENOR STURMEY — 479-4573 or 386-2911 for 24 hr. service

FAMILY HOME
CLOSE IN—$52,498

18-year-old, 3-bedroom home close to town in the Cook-Bay-Haultain area. Nice "L" shaped living-dining room with fireplace, 4-pce. vanity bathroom, cabinet kitchen with separate eating area. hardwood floors throughout. No basement but high, dry concrete crawl space. MLS 13697. Give me a call to view then make an offer. ELENOR STURMEY — 479-4573 or 386-2911 (24 hrs.)

HOME OR RENTAL
CLOSE IN $31,500

Nice 3-bedroom home, close to downtown and all schools and amenities, small easy-care lot, separate garage, no bsmt. but high crawl space for storage. MLS 14460. Call me now! ELENOR STURMEY 386-2911 or 479-4573

THE PRICE IS RIGHT

Looking for a lower-priced home? This one is absolutely delightful. Older, yet tastefully renovated to modernize and still preserve its unique charm. Two or three bedrooms, large lot, and handy location. Ideal for a young couple just starting out. Call anytime and let me show you this new MLS listing priced at $47,500. WILMA WINTER 386-2911 or 478-1466

COUNTRY LIVING
AT IT'S BEST!!

Located on one of the nicest 2 acres around. Bright and sunny area to the fornt, beautifully treed at the rear. This exceptionally well built and well planned country home offers 3 bedrooms up and 2 down; spacious living and dining rooms; bright work saver kitchen; 2 baths; large family room with fireplace; double garage and other features too numerous to mention. Low taxes. If you'r thinking country give us a call to view. Asking $85,900. MLS 15490. Marilyn Moore—478-2482 Mrs. J. Lennox—478-2563 Office—386-2911

CREASE AVE.
$53,900

1. Corner lot — quiet street.
2. Three bedrooms — main floor.
3. Large L.R. and D.R.
4. Full basement.
5. Rec room, drive-in garage.
6. Fully fenced.
7. Close to everything.
8. Oil heat.

Call HAL BARBER 386-2911 or 479-6479

GORGE WATERFRONT

Large spacious home with 4 bedrooms, plus den await the active family that enjoys boating, a large yard and a built in BBQ on their own sundeck. Drive by 901 DELLWOOD ROAD (off Craigflower Rd.), then call to view with: LORRAINE HETT 386-2911 or 478-2430

WALL & REDEKOP HOMEFINDERS REALTY LTD.

GORDON HEAD
PACE-SETTER
at $74,900

A delightful quality built new home in the final stages of completion. Located on the end of a treed cul-de-sac on Jefferson Street and so accessible to all facilities. To view this well designed home call: LORRAINE HETT 386-2911 or 478-2430

GORDON HEAD
HILLCREST AREA

Spacious, custom-built, 5 year old, 5 bedroom, 2½ bathroom home. Bright lower level includes large rec room with antique brick FP and sliding glass doors leading to back garden. Many extras, underground sprinkler system, etc. Pleasant views from sundeck and dining room. Fenced and landscaped on quiet no-through street. Priced at $69,900. New MLS 15964. THE STEPHENS 386-2911 (24 hrs.)

REDUCED TO $49,900
LAKEHILL CHARMER

Immaculate completely renovated two-bedroom home situated in this convenient quiet area close to all amenities. Two good sized bedrooms with lots of closet space, 4-pce. bath, comfortable living room with rustic fireplace, large convenient kitchen with lots of counters and cupboards. utility room on main. Quality carpeting and materials used throughout. Full basement with workshop. New wiring, plumbing, furnace and roof. Large lot 67x180 with private backyard. Call now and view this charming home and I promise you won't be sorry, and you can move in almost right away. MLS 15835. CAROLYNNE PERRY, 479-7041 or 386-2911

ESQUIMALT — $57,900

Beautiful sea views! Perfect for the family who appreciates a rather unique 2-bedroom home that also has a finished basement with another bedroom and a rumpus room. The living room with fireplace looks over a quiet garden and the bright kitchen is complete with dishwasher. Plenty of parking and an exceptionally quiet area close to schools and shopping. Call me for more details on the property. NEW MLS No. 16091. MYRNA YOUNG 386-2911 or 383-2848

LOW DOWN PAYMENT

Will get you started owning your own home with this 3-bedroom townhouse. Comfortable and convenient to town, features spacious rooms, 2 bathrooms, laundry and storage areas, swimming pool and playground for children. Asking $35,900. Give us a call, we'll be glad to arrange an appt. for you to view. MARILYN MOORE — 478-2482 JO LENNOX 478-2563 OFFICE 386-2911

YOU MUST SEE IT
TO BELIEVE IT!
$47,500-$47,500

This 2-bedroom home on a large 75x166 ft. lot not only appears to be neat — but open the door and you are greeted by new expensive plush carpeting, a separate dining area and a kitchen full of new cupboards. There's a separate laundry room and the whole house shines. Owner has bought so come and see it with me or call for information — good financing available. MLS. MYRNA YOUNG 386-2911 or 382-2848

WILLS and WONNENBERG REALTY LTD.
1318 Esquimalt Rd. 384-0581

OAK BAY
4 BDRS.-$61,900

On Cranmore Rd., this is an older house which could be upgraded into a large modern family home. Full high basement could have a huge "rec" room put in. With carpeting, kitchen modernization, papering and painting this could be a lovely home. Close to schools, bus and shopping centres. Now is your chance to get into Oak Bay at a fair price for lots of accommodation. Hurry on this. Call FRANK WILLS at 384-0581. MLS.

View Lot

Beautiful water views from this Metchosin home-site. .44 acre, $36,900. Drive by next to 3946 Olympic View Dr. off Duke Rd. and call 478-5763.

OPEN SIDNEY
2441 AMELIA AVE.
Sat. 1 - 4 p.m.

OFFERS? OFFERS? OFFERS? WANTED on this 5 year old, 2-level home with relaxing VIEWS, just a stroll to the WATER and occupancy at YOUR convenience. For more information Call RUBY REID at 384-0581.

Beginners Luck

WHAT A FIND—Perfect one-bedroom stepping-stone to your future OR for those retiring still wanting the pleasures of a garden. House is very neat and clean with updated interior. NOTHING TO DO BUT MOVE IN. This new MLS listing on Stanley Ave. is priced to sell at $37,500. Call RUBY REID or CLARENCE WONNENBERG at 384-0581 anytime.

Convenience and
Character $48,700

Well built stucco home with 3 good sized bedrooms and lots of closet space. All utilities in A-1 condition including the roof. Full basement with extra plumbing, could be developed. Enclosed rear yard has excellent garden area. Located 2 blocks from Dallas Rd. near Laurel Point. Hurry for this one, call C. ESHOM 478-5763 for appointment to view.

WHITTOME'S
1111 BLANSHARD 388-4271

$59,500
FAIRFIELD
Beamed Ceilings
3 Bedrooms
Basement
Please Call
FLO PELLING
388-4271 384-5024

WHY NOT LIST YOUR PRESENT HOME WITH ONE OF OUR PROFESSIONAL REALTORS?
J. H. WHITTOME and CO. LTD.

$43,500

Young people starting or young people retiring. This two-bedroom home might be just what you are looking for. Full basement, garage, fenced easy-care for lot on a quiet dead-end street.
For more information call: Knowles Realty Ltd. — 384-8101
Kris Gudjonsson — 595-3022

Montreal Trust

OPEN HOUSE
SAT., 2:00-4:00
1657 RICHARDSON

This beautifully maintained home is a real find for the family wanting a well-built home with lots of extras. 3 good sized BRs; living room with fireplace and new shag carpeting over hardwood; dining room with glass doors to sundeck, modern kitchen. The full high concrete basement has been well developed with a large billiard-family room laundry and powder room. On a larger than average lot for the home gardener, this home will sell soon. $69,500. For appts. to view phone: MURRAY LUCAS 386-2111 477-1342

GORDON HEAD—

This no basement home is in immaculate condition and is situated on a most attractive lot in a parklike atmosphere. The combination living and dining room is ideal for entertaining and the kitchen has an eating area plus laundry facilities built-in. The 3 BRs make this ideal for the young family and here is a workshop built for tinkering at end of spacious carport. Call today for your appt. to view. MURRAY and JEANNE LUCAS 386-2111 477-1342

OPEN HOUSE
SAT. 1:30-4:00
1235 JOHNSON

This most attractive condominium is just ideal for the young couple who want to be convenient to the downtown area and to have a well constructed suite with a city and harbour view. Compact kitchen has stove and fridge included and dining room off. Large assumable mtge. at competitive rate available. $40,500. For appointment to view: JEANNE LUCAS DORIS BAIN 386-2111 478-7927

DEEP COVE
SPLIT LEVEL

A new country home on a treed lot overlooking wood and fields. Away from traffic and flight paths but within a mile and ¼ of school, marina and shop. Attractive living room with fireplace, good dining room opening on sundeck, practical kitchen with breakfast area, three beddooms (one ensuite). Ground level ½ basement plus enormous storage area, carport, concrete pathways, party fenced. This is a fine quality charming home and is the only one available in this excellent area. $73,900. ML No. 15884. 656-3924 MAJOR LACE 656-2438

JUBILEE — RICHMOND

Older character home, beamed ceilings, liv. room, with fplace, separate din. room, 3 B.R.s — main, 1 B.R. in full basement. Some updating required. Low taxes. MLS Asking mid 50s. Call to view: 386-2111 D. BECKNER 477-4994

HIGH DONCASTER
$89,500

The in line, entertainment size liv. and din. room, provides panoramic views day and night through 180 degrees. The large kitchen with ample EA. opens onto a large wrap around sundeck. This 2 Bathroom, 3 BR, with a possible 4th BR., has views from almost all rooms, including the basement rec. room. (MLS 14258). To view please call: A. D. WHEELER 386-2111 477-4789

OPEN HOUSE
FRI. AND SAT.
1:00-4:00
6776 WENDONNA PLACE

(take Keating X Road to Wallace, turn right to Woodward Drive.) 2 yr. old fully developed 2 level home. Near Butchart Gardens, close to ferries and airport. 4 BRs, large fam. room, landscaped with fruit trees and attractive flower beds. Good mtge. at 9¾%. Immediate possession. Asking $66,900. 386-2111 JACK FETHERSTON 652-2269 386-2111 D. PEDERSEN 656-1881

OAK BAY BORDER
FINE FAMILY HOME

An 8 yr. old 1,400 sq. ft. home well located close to all amenities. 5 BR, 2½ baths. Spacious carpeted family room with fplace. Large family size kitchen. In all, over 2,000 sq. ft. of well developed home and yet still more space to be developed for games room, etc. Fully fenced backyard, fine for the kids. A perfect home and location the whole family can enjoy for years to come. This exclusive listing offered at $85,000. 386-2111 MIKE MCKENNA 592-3611

OAK BAY
WINDSOR PARK

An oldie beautifully remodelled 2 BR. home. Liv. room with huge stove, fplace and din. room almost as big — for gracious entertaining. A fine location close to marina. Windsor Park. Offered at $69,500. MLS 15818. 386-2111 MIKE MCKENNA 592-3611

UNDER $50,000

It's hard to find a good home at this price, that's true; but we found one. A good solid 2 BR comfortable home with full basement. Rec. room, 3rd BR and 2 PCE washroom in basement. The lot here is 159 ft. deep, so lots of room for kids and vegetables to grow. Handy area close to bus, stores, and schools. Act now on this asking price of $48,700. 386-2111 MIKE MCKENNA 592-3611

Whyte & Gower
Oak Bay Properties Ltd.
2227 Oak Bay Ave.
592-2407

OAK BAY'S
FINEST AREA
2246 ALLENBY
OPEN HOUSE
SAT. 2-5
EXCELLENT BUY

Don't miss this opportunity to view this delightful 3 bdrm full high bsmt bungalow set back on a lovely corner lot in a most desireable area of newer homes. Living room with fireplace has picture window with mountain view. Cozy dining room with door to small patio. Large recreation room, drive in garage, lots of good storage area. A truly immaculate home. Priced at $65,450. For further information call LORETTA HOGARTH 592-2407 or 592-3537.

ONE OF VICTORIA'S FINEST view properties of close to ½ acre. Includes a nice ranch style home of 1900 sq. ft. ready for redecorating. Features 2 bedrooms, bathroom, large living dining room and kitchen on main floor. Lower floor has large family room, 2-pce. bathroom and shower and small bedroom. Separate is a large 2-car garage, workshop and parking. Immediate possession, $85,000 firm. Owner, 479-6879.

SHAWNIGAN LAKE, NEWLY DECORATED, furnished, with adjoining lot, and large garden, two bedrooms and could be three, corner Shawnigan Mill Bay Rd. and Wallbank Rd. two blocks from Village centre, lot for sale signs on it, and house for sale, $55,000, this price includes extra serviced adjoining lot. Phone Gordon, 112-743-2911.

$1500 DOWN

2 bedroom, wall-to-wall carpet. Full basement on large lot. Total price $38,900. Phone owners, 652-1562 or 479-2209.

D F Hanley Agencies Ltd.
D. F. HANLEY AGENCIES LTD. 3293 DOUGLAS STREET 385-7761

OPEN HOUSE
68 CREASE AVE.
SAT. 2 - 4:30

Possibly VERY LOW DOWN PAYMENT can move you right into this 2-bedrm., bsmt. home situated on a 50x112 lot. Close to bus and shopping. Low maintenance exterior has Sear-Tex finish, recent roof, eavestrough and wiring. Inside is clean and bright with family-sized kitchen and fireplace in the living room. Priced at $44,900. (MLS 15847). Come one, come all! In attendance:
CLIFF HALAYKO
385-7761 24 hrs. 479-8390 Res.

OPEN HOUSE
940 McKenzie Ave.
SAT. 1:30 - 4:30

—Beautifully custom built.
—Two floor fully finished.
—Three full bathrooms.
—Specially soundproofed.
—Large assumable mortgage.
—Asking $84,500 (far below replacement cost).
—HOST:

LEE WROBEL
385-7761 24 hrs. 479-8385 Res.

OPEN
OPEN
SAT. 2-5 p.m.
233 IRVING
OFF FAIRFIELD, 1 BLOCK FROM FOUL BAY
New
Stupendous
$99,500

This fabulous home has been designed for this particular lot, featuring stupendous sea views, located on a small easy-care fully landscaped panhandle lot in Fairfield-Oak Bay border. It boasts 17x22 living room with exposed cedar ceiling and floor-to-ceiling rock fireplace, 10x15 entertainment-size dining room, large kitchen with breakfast room and adjoining family room, 3 oversized bedrooms and den, 4-pce. master ensuite plus walk-in closet PLUS master balcony affording privacy and spectacular views. Hurry! Priced right, will sell quickly! Phone
GEORGE HESS
385-7761 24 hrs. 479-7069 Res.

OPEN HOUSE
SAT. 1:30-4:30
1826 MERIDA PL.
OFF SAN JUAN, OFF FRANCISCO TERRACE

Brand new home ready for immediate occupancy, quality built with extensive use of rock on the exterior and walk ways, living room 15.6 by 19 with unique corner rock fireplace which is built in semi-circle, separate dining room, built in dishwasher, custom made oak cabinets, in kitchen, 3 bedrooms, and master has 3-pce. ensuite, large wrap around covered sundeck off kitchen and dining room. For prior viewing, call (PRICE $92,500).
BRIAN SHARP
477-4753 Res.
STEVE MOONEY
477-4197 Res.
385-7761 24 hrs.

NEW LISTING!!
LAKEHILL AREA
GIANT GARAGE

Only $50,900, this 3-bedrm., no-bsmt. home is situated on a large lot in a popular location. Has 19x15 L.R. with a terrific granite floor-to-ceiling FEATURE FIREPLACE: eating area off kitchen, 4-pce. bath. Lots of storage area. Close to schools; perfect 1st or last home!
JERRY MIREAU
385-7761 24 hrs. 385-3930 Res.

BRENTWOOD BAY

A beautiful, treed setting, just a short hop to Brentwood Bay is a lovely bonus with this attractive, near new 3-bedrm., 1½-bathrm. family home. Nice views all the way around, a big, well finished rec. rm., and a full high bsmt. Ready for still further development make this an attractive opportunity. Owner has purchased! Asking price is $67,900. Let's see if this is your home!
STEVE MOONEY
385-7761 24 hrs.

$2,500
MLS 16031

can be the down payment required for the purchaser who can qualify and wants immediate possession of this 3-bedrm. home in a good residential area of Saanich. This older bungalow has been updated by previous owners and will offer comfortable living. Call now, and arrange an appointment to see this home priced at only $43,600.
MARTIN HANLEY
BOB LANGTON
385-7761 24 hrs.
477-1917 Res. 477-9987 Res.

2 UNIQUE
EXECUTIVE
HOMES
N. SAANICH

URGENT SALE FOR 701 and 715 Braemar Rd. off Ardmore Rd., near to 2 golf courses, 1 block to beach access. Each lot, 300x140 ft., tall trees; ATTENTION LADIES, these homes are VERY UNUSUAL and VERY DELUXE, large rooms, lush carpets, one has interior balcony overlooking vast L.R. with the largest fireplace! have ever seen. Other has 4 finished bathrms., 4 bdrms. on main floor. Asking $105,000 and $134,300. MLS 14764 and 16006.
MABEL CRACK
CLIFF HALAYKO
385-7761 24 hrs.
658-8594 Res. 479-8390 Res.

Elegant Luxury
$139,700
4674 Amblewood

4-B.R. contemporary-style home only 3 months old. 3 bathrms, family rm., rec. rm. with fireplace, feature fireplace in L.R., terrific view from formal D.R. Over 0.33 acre professionally landscaped to excellent taste. High secluded location, ocean views and much more to be appreciated only by your personal inspection. Call now for an appointment to view:
DAVID SOUTHALL
385-7761 24 hrs. 652-2325 Res.

D F Hanley Agencies Ltd.
D. F. HANLEY AGENCIES LTD. 3293 DOUGLAS STREET 385-7761

FAIRFIELD
NEAR THE SEA

Attractive, spacious, well-kept, modern 2-bedrm., full-bsmt. stucco bungalow on a quiet side street near Oak Bay border and a block from the water. Really a lovely home! All spacious rooms, separate dining rm. and oak floors throughout. Extra bedrm.; bathrm. with shower and a charming rec. rm. or den down. Beautiful and private rear yard with a lovely patio. Fresh on the market . . . don't miss it! $62,500.
STEVE MOONEY
385-7761 24 hrs.

SAVE $10,000

By driving 20 miles you can buy modern 3 BR, full basement, post and beam home on 9/10 of an acre; easy care lot for about $10,000 less than you would pay for a comparable home in town. You can also look forward to further benefits from subdivision possibilities. Asking only $64,900. For further details, call
LEE WROBEL
385-7761 24 hrs. 479-8385 Res.

A GOLDEN EGG

Because of special circumstances this 4-year-old home is priced in the LOW FIFTIES! It offers 3 bedrms., living room with stone fireplace, in-line dining room opening onto sundeck and a well-planned kitchen. The high basement contains a 4th bedroom or sewing room; a unique log cabin style rec. room; plumbing for a 2nd bathroom plus laundry and workshop area. Call me now for details on this very special offer.
BILL CARNEGIE
385-7761 24 hrs. 652-3627 Res.

FOR
MORE
Real Estate
SEE
DISPLAY
Real Estate
Advertisements
PAGES
8, 9, 10 & 11

Island Homes Ltd.
2504 DOUGLAS
386-7545

OPEN HOUSE
FAIRFIELD
DISTRICT
1:30- 4:30
428 KIPLING
ASKING PRICE
$55,000.00

Large family home, featuring 3 bedrooms, newly rewired and replumbed. Ideally located close to playground, schools, shopping and transportation. For further information call J. C. BAXTER or P. J. SNOW, 386-7545.

OPEN HOUSE
SAT. 1 -4:30
2109 NEIL ST.
LOWER
LANSDOWNE

JUST LISTED, spacious 3-bedroom home in one of the choicest areas in Oak Bay. Walking distance to all schools and University. Large bright living and diningroom, fireplace, hardwood floors. Exceptionally well-planned kitchen. High basement with two extra bdrms. Laundry and 2-pce. bath, drive-in garage, access to large fenced backyard. This is a well-built solid home, reasonably priced at $74,900. Be sure to see this home. RON CROW, 592-4989.

BRENTWOOD

New 3-bdrm. home with ensuite, extra large kitchen, full basement roughed in for 3rd. bath. Large sundeck over carport. Good-size yard. Quiet new area with underground services including storm sewer. Close to all amenities. Only $57,300. Call RON CROW, 592-4989.

OLD CHARM

JUST LISTED — 2- or 3-bdrm. home in a choice area close to Gonzalez and Oak Bay border. Exceptionally nice lot with a back street entrance, garden area and fruit trees. 2 bdrms. upstairs, 3rd bdrm. or den on main. Spacious living and dining area. 3 Bay windows, kitchen needs updating, full basement. Priced for quick sale at only $48,500. RON CROW, 592-4989.

NEW 3-BDR.
BRENTWOOD
ASK. $63,500

Beautiful new 3-bedroom home located on quiet street near Butcharts Gardens. Spacious living room wtih outstanding floor-to-ceiling fireplace. Separate dining room. Full basement, 2nd fireplace roughed in. Basement could be developed for in-law suite. Large treed lot. On sewer and underground wiring. HOWARD MITCHELL, 479-4818.

CAR REPAIR SHOP

NEWLY LISTED. Very lucrative business employing 1st class mechanics. Excellent clientele in one of the best locations in Victoria. Independent from gas companies. Sacrifice for $45,000. Call for more information: ROY ELDRIDGE or DON LAYMAN, 386-7545.

GORGE AREA—$45,500

Price substantially reduced, private sale. Two bedroom home. Expertly renovated, carpeting, kitchen cabinets and nook. Bright double living room with fireplace. Oil heat. full basement. Large 76x120 lot. Call 383-9126.

GARDNER REALTY Ltd
899 FORT ST.

OPEN HOUSE
SAT. 2-4:30
3084 ALBINA
STREET

Spotless, completely remodelled 2-bedroom stucco bungalow. Fully modern kitchen and bathroom. Full basement. This home is like a new home inside. MLS No. 15896, $46,900. 385-7721 CLIFF SALMOND 477-3626

OAK BAY

This 4-Bdrm home is loaded with character. 3 sets of leaded french doors, unique firebrick fireplace, leaded windows in all the kitchen cabinets and sunroom eating area. Separate dining room. Full basement with space for a rec room, workshop, etc. Some 9¼% financing available. This won't last. Exclusively listed at $73,900. 385-7721 KENT MACLEOD 595-4273

OAK BAY

5-room bungalow. 2 bdrms., plus 3rd bdrm. in full high basement. Living room with fireplace, cozy dining room, stucco, reasonable taxes, large mtge. may be assumed. Act now as this won't last long. Oil pkge. heating. Full Price: $54,500. 385-7721 HAROLD WARE 598-4358

DUPLEX

Up and Down, James Bay, 2 Bdrms up with living room and kitchen, Main suite has large Bdrm, Living room and kitchen. Also ½ basement with 2 extra rooms. Oil heat, separate gas, electric metres, currently owner occupied with main suite vacant. Excellent condition, good revenue. Asking $59,000. MLS. 385-7721 BRIAN COUTTS 598-2405

ROYAL OAK

On 1.6 acres of seclusion, this beautiful property features 20x40 swimming pool. Recent addition provides loads of accommodation 'neath new shake roof. Main floor has 3 BDRMS (master with deluxe en suite including Roman bath), LR with FP, DR, family room, den and spacious kitchen overlooking pool and yard. Basement has finished rec. room with fireplace and wet bar plus loads of storage. Priced to sell at ($110,000). MLS 15145. 385-7721 DALE BRIGGS 592-3978

HOME PLUS
REVENUE

This 2-bdrm. character home is close to all amenities. Living room has fantastic Victorian fireplace. Huge kitchen inside totally remodelled. New plumbing, wiring, roof, foundation. PLUS $195 per mo. one-bedroom self-contained suite in rear of home. Another new exclusive listing. $57,500. KENT MACLEOD 385-7721 595-4273

EXECUTIVE
COUNTRY

This unique home provides quality accommodation in a wooded setting for people desiring seclusion within minutes of the city. On over 5 acres of land the main floor features a sunken living room with FP, dining room both with wall-to-wall and modern kitchen, 3 BDRMs and 4-pce bath. Basement features entertainment sized rec. room plus laundry room, workshop and loads of storage. Make your appointments now for this listing at $78,500. New Listing (MLS 15627). 385-7721 DALE BRIGGS 592-3978

WHITE
COLONIAL
in the
VALLEY

New on the market! Custom built 7 years ago for the present owner. Located on a half-acre of country living yet only 15 minutes from town. So many features. Here are some of them!
—Beam ceiling in living room
—One of a kind old brick fireplace in living room.
—Dining room with double sundeck off.
—Roomy kitchen with dishwasher, large eating area.
—Three bedrooms, 1½ baths on main floor.
—Full basement designed for a completely self-contained 1-bedroom suite, or three more bedrooms and one more bathroom.
—Rumpus room extraordinary with old brick fireplace and sliding glass door to cement patio.
—Surrounded by pasture, trees and horses.
Trout fishing in stream 100 yards away.
All this and much more for $92,500. NEW MLS 15895. Please call me for more information.
CLIFF SALMOND
385-7721 477-3626

2 BEDROOMS
BASEMENT
$46,900

New on the market! Completely remodelled is this stucco full-basement home. New walls, textured ceiling, wall to wall carpet, fully modern kitchen and bathroom with laundry facilities off the kitchen. Large sundeck gives room for that summer barbecue and relaxation. Must be sold! NEW MLS 15896.
CLIFF SALMOND
385-7721 477-3626

FOR APPRAISALS ON HOME OR APARTMENTS CALL HAROLD GARDNER R.I. (B.C.) OR HAROLD WARE, R.I. (B.C.)

1 ACRE/2 HOUSES
$78,500
Saanich Peninsula
OPEN HOUSE
SATURDAY 1:30-4:30
9040 E. SAANICH RD.

Just the right property for son-daughter or motherin-law to share this beautiful country living on one acre of ocean and mountain views, with 2 bdrm quality built home and 1 bdrm cottage. Separate garage and workshop. Possession almost immediate if desired. Trades will be considered. Please call: RUTH or STEVE SALAGA 386-2911 or 479-5632 Homefinders, Wall and Redekop

$51,900

CITY — AGE 15 — 4 BDRMS. The carpeted 22 foot living room has a fireplace and an 11 foot picture window facing a sundeck. Family-size kitchen, eating area. 2nd bathroom is partly completed. RYAN PROPERTIES LTD. G. E. Bus Ryan 382-8135 Anytime (I'll call back within 20 mins.)

BY OWNER
NANAIMO

Move is forcing us to sell our large 3-bedroom view home, choice location at 1848 Evergreen Way. Close to schools and shopping. Built-in dishwasher and high quality construction make a fine home 112-758-1895.

the Permanent
1125 DOUGLAS ST. and 3647 SHELBOURNE ST.

Open Sat. 1:30-4:30
4557 Montford
Cresc.

Authentic Cape Cod cottage on .4 acre in an area of fine homes. This 4 bedroom home has been newly decorated and some features include formal dining room, sauna, 3 bathrooms, 2 fireplaces and full basement. Listed at $105,000. A. J. SANDY CRAWFORD 477-1561 or 477-0141.

In Spectacular
View Royal $63,800

3 bedrooms, wall to wall carpeting, many extras, new dishwasher, etc. Some quality furniture available. Large living room with fireplace. Rec. room with bar, workshop, full landscaped corner lot, Stone walls, walks, etc. Call me at 598-6034 or come to my Open House on Saturday 10:00 to Noon and 1:00 to 4:00. 212 Stormont. ERNEST WILLDEN.

Brand New SxS
Duplex

3 bedrooms, 1½ baths, 1440 sq. ft. each side. Separate dining room, extra storage. Nylon wall to wall carpeting. Langford area — near schools. Reasonably priced at $82,400. Immediate possession. Call ERNEST WILLDEN 598-6034 or 382-9191.

2 Mile Circle

No step, 2 bedroom bungalow. Living room has fireplace and new W-W carpeting. Attached carport with storage shed. Plum, pear and apple trees in spacious backyard. Priced at $51,000 (Exc.) For furhter information please call DOLORES MILES 652-2735.

Oak Bay
Only 3 Years Old

Spacious custom built home. 3300 sq. ft. of quality finishing plus full high daylight basement for additional development. Featuring 5 bedrooms, 2 full and 3 half baths. large living room, sep. dining room, family room, 3 fireplaces and much more. At $155,000 (ML 15355) this is a fantastic family home. For details please call HERB McDANNOLD 658-8844 or 382-9191.

Sidney—$42,500

Close to main shopping area. Beautiful lot, cozy home. Needs some decorating. An excellent buy for retired couples or 2 bedroom family. Extras included. PAUL HYATT 656-3150.

New 3-Bedroom
Basement

Architect designed and quality built home for only $62,500. As low as $4,000 down with B.C. 2nd. Crestwood cabinet kitchen, roughed-in for dishwasher. Sep. dning rm. Unique living room with beamed ceiling. Pick your colors in carpeting. 20x24 double garage. Near Seven Oaks off McKinzie on a new crescent. Underground street lighting. PAT DOERKSEN 478-3432 or 382-9191.

3 Bedrooms $45,900

Tattersal area, near schools, bus and shopping. This great little starter home has got to be one of the best buys today. This no basement home offers a large, bright, cupboard loaded kitchen with eating area. Living room, 1 bedroom, bathroom and utility room on main. 2nd and 3rd bedroom up. To view call PAT DOERKSEN 478-3432 or 382-9191.

3 Bedrooms

Fireplace, garage and carport. Fully landscaped lot. Close to town. Down payment could be as low as $2,400. For further details phone R. W. RHODES at 382-9191 or 479-9241.

Below Market

Priced at $4,000 below current market values. A quick sale is needed on this 5-year-old 1,200 sq. ft. 3 bedroom, full basement home priced at $59,900. Phone R. W. RHODES at 382-9191 or 479-9241.

$51,900 Good Area

In city. Close to everything. 3 bedrooms, living room with fireplace. Full basement with extra kitchen. Sundeck, greenhouse, garage. We have good financing. IRENE VAN 384-9191 or 382-9191.

Fairfield Beauty

1,600 sq. ft. on main floor, no step bungalow. Large living room, outstanding fireplace. Guest size dining room. 2 bedrooms and den. 2 full baths, dream kitchen, built in dishwasher. Heater garage, large finished workshop. A real cozy home with modern Hot Water Heating. Asking $79,500. MLS. IRENE VAN 384-9191 or 382-9191.

Opportunity Knocks

Values like this sell quickly so call me today for information about this newly listed legal triplex, located in the convenient Esquimalt area. Spacious 3 bedroom accommodation for owner and easy care inside and out. Priced to sell at $73,900. New MLS. 382-9191 MARY WOOD 592-2647.

Townhouse
Market Court

A must see for those looking for quality living at an affordable price. This 3 bedroom unit has been tastefully redecorated with top quality carpets, drapes, light fixtures and wallpapers. Enclosed and covered 12x14 patio. Large assumable 11% mortgage. Listing price of $53,900 includes continuous clean range, fridge and built-in dishwasher. New MLS. WALT SLOCOMB 477-0141 or 383-4035.

UVic Area

MLS 15681. $76,900. Big home in ideal location. 1300 sq. ft. main, big in-law suite, 2 bedrooms, separate entrance, 2 fireplaces, 2 sundecks, big corner lot. Realistically priced this two home in one is a pleasure to show. A low cost mortgage available to help or financing easily arranged to suit most pockets. Call me now BRUCE BATEMAN 477-0141 or 384-2827.

2909 Aprell Pl.
Langford

This 2 bedroom property with an extra 20x10 rm. capable of development if required makes this home very suitable for either retirement or starting. Big lot, carefully landscaped, fully fenced, set on a cul de sac. Everytihing in top shape including new furance, etc. MLS 15430. $46,500. BRUCE BATEMAN 477-0141 or 384-2827.

Open 1:30-4:30 p.m.
Thurs., Fri. & Sat.
4403, 4407 and 4409
Tyndall Ave.

Refreshingly different plus superb quality throughout. All have 3 bedrooms, 3 piece en suite bathrooms, over 1350 sq. ft., fully roughed-in basements, plus much, much more. The asking price of $72,500 includes full landscaping and one year H.U.D.A.C. guarantee. WALT SLOCOMB 477-0141 or 383-4035.

Open Wed.-Sat.,
2 - 4 p.m.
1669 and 1673
San Juan

Unbeatable! New Gordon Head 3 bedroom homes at only $61,900 each. 3 different floor plans to choose from. As little as $4,000 down, if you qualify for B.C. 2nd mortgage. A terrific but at today's prices. Phone DARIEN BAIN 477-0141 or 658-1070.

Canada Permanent
Trust Company

PRIVATE SALE — GORGE area — close to arena, schools and shopping, 3 bedrooms, 1½ baths, $47,900. Call Marion Webb 388-7891 days or 384-0815 evenings and weekends.

CHAMPION REALTY LTD.
For Appraisals and Consultation
813 Fort St. 388-4577

BROWN BROS. on BLANSHARD
"People Helping People"

OPEN SATURDAY
March 13th
1:30 to 4:30
119 Burnett Rd.
$69,900.00
Wow! Come and
See This
Excellent Buy

Located in View Royal — take the first road off Island Hi-Way just north of Helmcken traffic lights. Space galore here. Just imagine, 2400 sq. ft. of living area on main floor. Only 7 years old. 18'x24' living room with massive floor-to-ceiling stone fireplace. Cathedral beamed ceiling, separate dining room, large kitchen with many cupboards, family room, 5 bedrooms, master has en-suite bathroom, sunken tub in main bathroom. ½ bathroom next to utility room. 95'x200' lot with country view. Priced at $69,900. MLS 16112. DOUG LAWSON in Attendance 595-2486 or 385-8771 (anytime)

OPEN HOUSE
Sat., March 13
2:00 to 4:30
9256 Balsam St.
Beautiful
North Saanich

Choice family home. 4 Bdrms, 1½ baths, Seaview from living room. Separate dining room. Sundeck. Full basement. Superb rec. room, spacious kitchen. Secluded back yard. Convenient for Ferry Personnel. Only $69,900. Turn off East Saanich Rd. at Dickson to Balsam. Call DON MESSAGE for further details. 385-8771 (anytime)

OPEN HOUSE
558 Phelps Road
Thetis Heights
Sat., Mar. 13th
2:00 - 4:30

Country atmosphere and low taxes on this 4-yr. old. 4 bdrms., 2 bathrooms, dining room with fireplace. Delightful kitchen, full basement with rec. room. Wide lot. Quiet location. Quick possession possible. Only $61,500. MLS 15854. CEC PEARCE 386-3808 or 385-8771 (anytime)

OPEN HOUSE
2545 Sooke Road
Sat., Mar. 13th
2:00 - 4:30

Custom design. Quality built. Over 1,500 sq. ft., 8 yrs. old. Wall to wall throughout. Living room 23'x12.9' with granite fireplace. Dining room 12'x11.6'. Spacious electric kitchen with breakfast area. 3 Bdrms., master ensuite, plus 4-pce. bathroom. Laundry room for washer-dryer. Glass door to rear patio. Large double garage. Ample parking. Treed lot 100'x143'. A superb home with many special features. $75,000.00. BOB FLUNEY in Attendance. 386-8073 or 385-8771 (anytime)

MUST BE SOLD

This fine, well designed perfectly maintained 3-bdrm home is only 3 yrs. old. Beautiful living room with seaview, balcony and fireplace. Basement has roughed-in fireplace, finished 2-pce. bathroom, and offers easy and economical development. Fenced, attractive garden. Ample parking, quiet location. Due to circumstance, priced at only $59,900 and open to offers. MLS 15923. OLGA ZACHARY 592-2265 or 385-8771 (anytime)

BRENTWOOD BAY
Quick Possession

Attractive brand new 3-bedroom home. Wall-to-wall throughout. Cathedral entrance to bright living room with fireplace. L-shaped dining-room. Glass doors to sundeck. Family size elec. kitchen. 4-pce. bath plus 2-pce. en suite. Electric heat. Full high basement, ready for development. Sewered lot 70'x158'. An excellent buy at $59,900. To view call: CEC PEARCE 386-3808 or 385-8771 (anytime)

VIEW ROYAL

4 Bdrm. character home with 65'x190' lot with numerous shrubs and flowering plants. Large living room with fireplace, formal dining room. New cabinets in the family size kitchen. 2 bedrms. and bath on main floor — 2 bdrms up. 29' rec room in full basement. Oil hot water heat. Double garage, nice quiet area. $67,500. CEC PEARCE or REG SCHUMAKER 385-8771 (anytime)

P.R.B.
P. R. BROWN AND SONS LTD.

OPEN HOUSE
3199 HENDERSON RD.
THURS., FRI. and SAT.
2 to 4 P.M.

This home has 3 BRs., 1½ bathrooms. Combined living-dining room with fireplace. No basement but has family room. Lot 75x150.' Price $69,500. Mrs. Hartt in attendance. Call 385-3435 anytime.

P.R.B.

SPRINGTIME IN SAANICH

Just off Wilkinson Rd., an up-dated old world charm, 4-bedroom home with new roof, new wiring. Cosy living room with fireplace and wall-to-wall carpet. A restful country garden. Fenced ploughed land too. ready to grow your own vegetables, altogether .71 acre. To sell at $65,000 with good financing. STAN WINTERBOTTOM 385-3435 598-2253

P.R.B.

COOK—TATTERSALL

Fresh on the market. A spacious 1½ storey home in this popular area. Living room is 15x22 with large fireplace. Dining room is separate and 10x11. Very well planned for a family and has 2 bedrooms plus a den on the main floor, an enclosed stairway to 2 bedrooms upstairs. Large up-dated and bright kitchen. Full high basement with a 14x19 rec. room and fireplace. The lot is in excess of 11,000 sq. ft. and fully landscaped with mature trees and shrubs. Priced at $75,000. 385-3435 JOHN EVANS 477-4452 P. R. BROWN AND SONS LTD.

OPEN HOUSE
Fri. 1:30 - 4:00
Sat. 1:30 - 400
6265 Springlea Rd.
(Off Tanner Rd.)

An unusual Split-Level Home on ½ acre gentle slope lot. Four bdrms., 3 bathrooms and huge rec. rm. Some fruit trees and good garden spot. All new carpet. Make your offer on $74,500. M.L.S. B. SIMONS, 652-1731, Penthouse Realty Ltd.

OPEN HOUSE
By Builder
2-4 P.M. Saturday
1203 Tattersal Dr.

4 bedrooms, Fireplace, basement bath, shake roof, master ensuit elec. heat, landscaped, dishwasher. To View phone 384-8391.

HOUSE FOR SALE BY OWNER, Sidney, phone after 6. 656-3143. No agents.

Century 21 REAL ESTATE
MAYFAIR REALTY
3147 Douglas St. 386-2955
Mayfair Shopping Centre

OPEN HOUSE
SAT. 1:30- 4:00
823 REED ST.

Two bedrooms, fireplace in living room, dining room, fully developed basement with third bedroom, rumpus room, workshop, laundry room and storage room. Short walk to Woodward's. Close to Parks and schools. LARRY LINEHAM, 386-2955 or 595-0134.

OPEN HOUSE
519 WESTWIND
SAT. 10 - 12

Near new 4 bedroom and all on one floor. This is a two-level home plus full basement in an area of new homes in Langford. Nice living room with feature fireplace. Two balconies overlooking treed back yard. Lot is 230 ft. deep and goes to within a few feet of a trout stream. All this for $58.500 with assumable 10% mortgage. And trades accepted too. MLS. Call GEORGE WALL, 386-2955 or 477-0548.

OPEN HOUSE
3941
LARCHWOOD
SAT. 1:30 - 4:30

Among new homes, a nice three bedroom home with double carport. Feature fireplace in living room. $46,000 mortgage at 11¾% can be assumed. Qualities for Government $5,000 second mortgage. Full price $64,900 with trades considered. GEORGE WALL, 386-2955 or 477-0548.

OPEN HOUSE
SAT. 1:30 - 4:00
4181 BRACKEN
(LAKEHILL)

Why not be the first to make an offer on this lovely view property in an area of truly fine homes. Approximately one quarter acre lot on quiet cul-de-sac. Floor-to-ceiling fireplace, step saviing kitchen, family room and workshop, large sundeck. Full price $65,900. In attendance, LEIGHTON NOBLE, 386-2955 or 658-8968.

OPEN HOUSE
SAT. 1:30 - 4:00
4004 GORDON
HEAD

Brand new approx. 1330 sq. ft. custom designed home. You will be proud to be the owner of this property. Many plus features, beautifully finished, extra large kitchen, formal dining room. 3 bedrooms, double plumbing. Lower area can be easily developed. Trades considered. Price $69,900. GEORGE PARSONS, 386-2955 or 598-3847.

OPEN HOUSE
SAT. 1:30 - 4:00
2740 BELMONT

Come and see a very rare find. 4 bedrooms, rec room with wet bar, larger than average LR and kitchen. New broadloom throughout and, oh yes, an 18 ft. circular pool for the coming summer. PETER SYKES, 386-2955 or 382-3216.

DOWN TO EARTH
LIVING

If you want to raise chickens or sheep and prefer the quiet country life instead of raising cain, then hear this! 7.9 acres with a 3-bedroom home plus barn wired for 220 volts — a chicken house — big truck garden and much more. Out Sooke way — owners have tended this secluded property with care — it is priced to sell at $69,500. For further details phone J. J. WILLIAMS, 386-2955 or 479-1163.

635 HILLSIDE

Commercial lot with 3 bedroom home. $58,000. LARRY LINEHAM 386-2955 or 595-0134.

OAK BAY BORDER

A charming, older family home — nicely decorated but still retaining that lovely dark wood (including built-in china cabinet) in living room and dining room. Cosy fireplace. LARGE modernized kitchen, modern bathroom fixtures, three bedrooms on main and a fourth bedroom in full basement. Updated wiring and plumbing, oil furnace. Fruit trees in back yard. Moderately priced at $54,000 with trades considered. MLS. Call GEORGE WALL, 386-2955 or 477-0548.

ESQUIMALT

Ideal starter home with 2 bedrooms, large living room and kitchen, also extra bedroom upstairs. Close to schools and shopping and bus service. Only $44,900. LARRY LINEHAM, 386-2955 or 595-0134.

SOOKE

½ acre building lot, lower level already started. 1½ miles to Sooke Village, $23,500. LARRY LINEHAM, 386-2955 or 595-0134.

LANGFORD
½ DUPLEX

Next door to shopping centre, 3-bedroom, 1½ bathroom duplex. LARRY LINEHAM, 386-2955 or Res. 595-0134.

OPEN HOUSE
TREED
SECLUSION
$69,900
SAT. 1 - 4 P.M.
4381 SHELBOURNE
(Close to Mt.
Mount Douglas Pk.)

A MUST TO SEE! FIRST TIME ADVERTISED! THIS TASTEFULLY DECORATED NEW 3 BEDROOM HOME HAS MANY FEAURES, INCLUDING SUNKEN LIVING ROOM WITH WOOD BANNISTERS, FLOOR TO CEILING BLASTED ROCK FIREPLACE, QUALITY CARPETS THROUGHOUT, 4 PIECE BATH PLUS ENSUITE. AND TO TOP OFF THE PRIVACY OF A BEAUTIFULLY TREED 60'x130' LOT.

BRIAN BUTLER
477-6534
CANADA TRUST
595-5171

PACE Properties Ltd.
1640 Oak Bay Ave. 595-2413

4 BEDROOMS
CENTRAL
SAANICH

Tudor style 3 bathroom home. Finished basement. All landscaping done. Early occupancy. 6770 Woodward Drive, (off Wallace). $64,900. MLS. BRIAN HIGGINS 595-2413 or 592-2978

SOUTH OAK BAY — BY OWNER. Beautifully landscaped, immaculate, 3-bedroom home. Large living rom, formal dining room, kitchen with patio door, deluxe sundeck, huge recreation room. $70,000. 598-1587.

250 HOUSES FOR SALE

BLOCK BB BROS

CATALOGUE VIEWING

OPEN EVENINGS MON-FRI TILL 8:00 P.M.

3636 SHELBOURNE 477-1841

DUPLEX $81,500 UP & DOWN

In Colwood, a newly completed legal duplex, new area. 2 bedrooms, wall to wall. Top unit has fireplace. Sound investment. To view call: Mr. R. Bourdin 477-1841 or 642-4150.

GORDON HEAD EXECUTIVE

Just listed for sale, this lovely home is only 1 year old and was custom-built to very exacting standards. Located high up with excellent views, yet convenient to schools and shopping, with rocky lot accented by oak trees. Featuring 1400 plus sq. ft. with 3 bedrooms, ensuite with shower, well planned kitchen with pantry, etc., double vanity in main bath, all natural cedar exterior. Much more, and offered at $88,900. ROBIN ESTLIN 477-1841 652-5886

5 ACRES WEST SAANICH

Ideally suited for the seclusion-conscious, this hideaway home is convenient to Royal Oak and schools, still retaining country atmosphere. Five beautiful treed acres, a naturalist's delight. Together with a 2500 plus sq. ft. home designed to match the environment. Features 4 big bedrooms, 3 bathrooms, post and beam living room, dining room, delightful custom kitchen with spacious family room off, rec room in basement. Much to see, and offered at $158,000. Call ROBIN ESTLIN 477-1841 or 652-5886. ML 15667.

NEW GORDON HEAD

In prime area off Arbutus this quality home offers comfort, convenience and luxury as only a new home does. 3 bedrooms with 2 pce. ensuite. Spacious open plan living and dining room. Floor to ceiling granite faced fireplace. Wall to wall throughout. Kitchen with cupboards and counters to spare. Basement ready to develop. Offered at $68,500. Call immediately. 477-1841 JOHN KEATS 384-4262

CLOSE TO EVERYTHING

Including your own little park. Well maintained 3-bedroom full basement home, with rumpus room and 2-pce. bath down. Cozy fireplace in living room-dining room area. Roomy and bright kitchen. Another new listing offered by: KEITH KAYE 477-1841 or 658-5839.

BUDGET BARGAIN

Unique older 3-bedroom home with in-law down. Close to downtown in James Bay. One block from waterfront. Great potential for ideal starter home. Full asking price of $49,900. New listing. 658-5839 KEITH KAYE 477-1841

DALLAS ROAD DUPLEX

Excellent sea view, corner lot, fenced garden. Each suite has 2 bedrooms, large and modern fully equipped kitchen, and spacious living room. Ample storage. An older but renovated home with character. $70,000. TED WALFORD RESIDENCE 598-1420 OFFICE 477-1841

DESIGNED WITH SUMMER & YOU IN MIND

Sliding glass doors from both the kitchen and dining room lead to the secluded rear yard that has been left in almost its natural state. Adjacent to the home are a large patio area and the 33x15 heated and filtered above ground pool. If you are looking for a 3 or 4-bedroom newer home in Central Saanich. Don't miss seeing this immaculate split level, you won't be disappointed. Asking $78,500. For further details call: BERNIE WILKINSON 477-1841 477-8838

½ ACRE 8 MILE CIRCLE

Barn, 24x30 cement floor, with hayloft. Chicken coop. So if you have a horse and chickens and no place to put them — see this over 1,200 sq. ft. home. 3 bedrooms, living, dining room, fireplace, full basement, workshop, rumpus room, sundeck. Fenced around outbuildings. Price just $74,900. LOUISE WILTERMUTH 477-1841 477-6307

STOP & LOOK HERE

Very quick sale is needed here. Well-built one-bedroom home in country area, on a ¼-acre lot. Easily added on to with new roof, new carpets. Must hurry on an asking price of $34,500. MIKE MYERS 478-5561, 478-6349.

TREED PRIVACY ¼ ACRE

This beautiful 3-bedroom home is obscured from the front by nature trees and heavily treed at rear, a setting that's unique in the Colwood Lake Estates area. Drive by 2880 Hagel Rd., then come in and have a look at the pleasant and spacious interior. Upper level features a large bright kitchen, handy utility room, 5-pce., bath plus 2 pce. ensuite. Lower level has L-shaped rec. room, 4th bedroom, 2-pce. bath and workshop. Separate storage facilities at rear for garden equipment and of course there's a private sundeck and covered patio to enjoy during those long, warm summers. $79,900. MIKE RYLAND 478-5561, 478-4761.

SPLIT LEVEL

On a high landscaped easy care lot in a quiet area in the highland district. Gracious living room with FP, bright sunny kitchen with sliding glass doors to patio. Three-bedroom well separated from main living area. Master has ensuite bath, large rec in part basement. Ample parking, an ideal family home. Asking $65,000. BOB PAUL 478-5561, 478-2477.

$51,900

A new 3 bedroom home of 1,260 sq. ft on over ¼ acre. Features of home include brick fireplace with feature wall, 3-pce. ensuite, citation cabinets in large kitchen, full roughed in basement with fireplace and drive-in garage. The property backs onto a treed park, is level and has good soil. Located in the Sooke District. Close to all amenities. SAM SMITH 478-5561, 478-1819.

COLWOOD NEW LISTING

If you have been looking for a home with a large kitchen you should see this. Just seven years old, this home is all plaster throughout and in excellent condition. Very tastefully decorated. Large master bedroom with ensuite, two stone fireplaces, family room in full basement. Ample parking. A pleasure to view. Asking $64,000. BOB PAUL 478-5561, 478-2477.

BLOCK BB BROS

OWNERS HAVE PURCHASED

and must sell their lovely home in Metchosin. 3 bedroom with main floor foyer entrance and easy development basement. Nicely decorated inside and well landscaped outside. This home is only 4 years old and well priced at $66,900. SAM SMITH 478-5561, 478-1819.

FAMILY AFFAIR!

DUPLEX ONLY $59,900.00

Where can you find this accommodation at this price? 2-bedroom suite down, 3-BR suite up. Completely renovated with colored appliances. Terrific holding property. Join the family in this fine investment. MLS 15338. OLIVE WEBBER 478-5561, 384-9267 (24 hrs.)

1.8 ACRES HANDYMAN DELIGHT! $42,500

With seaview, this 2 BR part bsmt. home needs some TLC. but basics done — rewired, roofing approx. 6 years and furnace 7 years. Early possession. Courtesy to all realtors. OLIVE WEBBER 478-5561, 384-9267 (24 hrs.)

CONDOMINIUM

3552 Tillicum — Saanich. At $32,500 only this delightful strata lot welcomes children. The swim pool and playground are there for your relaxation and enjoyment — some financing available — 2 BR plus laundry and storage room separate. For retirement or starter call me for more information. 656-5584 FRANK BOWEN 652-3477

DARK BEAMS AND OLD CHARM

A charming older home up-dated but unspoiled, floor-to-ceiling old brick fireplace, feature wall in dining room. Wall-to-wall throughout, 2 bdrms, full basement. Fenced back garden and sundeck have southern exposure. Try your offer on $47,500. MARGARET PRICE 386-3231 477-1941 ETHEL HARVEY 479-4233

WORTH CONSIDERING

A well kept older home at 1218 Hillside at $58,500. Can be duplexed zoning R3-2. All rooms are large. FP in living room. Entrance is very roomy as is landing up. Full height basement. 386-3231 J. A. PITT 477-4935

CHARACTER IN BRENTWOOD

Tired of the typical, stereo-type, sub-division house? But still want 3 bdrms, dining room, fireplace, sundeck, full basement and a large but easy-care lot? I have something different for you! Come and experience the warm, cosy feeling of wood while enjoying a beautiful ocean view. A refreshing change of pace for just $64,500. SHERRY KAYRA 656-5584 479-7293

CLOSE!

To shopping, transportation and town. Beautifully renovated 2 bdrm. bungalow of 960 sq. ft., new roofing, stucco, carpeting, inside walls and lots of other features. Modern fkitchen, sliding doors off master bedroom and garage. $47,900. 386-3231 BOB KERSHAW 592-6062

HOUSES AND HOUSES

Sooke's newest sub-division has now started building homes which will sell lower than the same style in Victoria. Ask about the easy mortgage arrangement. Trade in your present home. Prices are approximate, $52,000.00 for 3 bdrm. with en-suite, fireplace and sundeck. Ask John A. John for details and plan examination. 386-3231 JOHN A. JOHN 477-8096

SIDNEY

Three bdrm. immaculately kept home consists of family sized LR with FP large family sized kitchen with eating area — five-piece bathroom, 3 ft. crawl space. Oil heating, close to all amenities Quick possession. Asking $52,000. RUSS FITZSIMMONS 386-3231 477-2412

HERITAGE HOME 5 LARGE BEDRMS.

There's charm, a feeling of Tranquility, in the carefully preserved exterior and interior of this lovely home but the essentials, wiring, plumbing, kitchen and utility services have been brought to this day's standards. Net result is Joyous Living. There's a wide covered porch, the entrance hall has a beautiful staircase to upper floor. The quiet study is bright with bookshelves, fireplace and H.W. floor. Living rm. has another fireplace and big windows overlook the garden. There's a lovely master suite on main floor with a fireplace in the spacious bedrm., a quality 4-pce. bathrm. and a well-appointed dressing rm. The big kitchen has been modernized, with loads of cabinets, built-in range and frig., stainless steel sinks and an open country style dining rm. There's a 2-pce. bathrm. and the big, bright utility is complete with washer and dryer. Upstairs, the spacious hall, 4 large bedrooms, a big bathrm. and a balcony. Situated on a half-acre property, the garden has mature flowering shrubs, maples, evergreens and fruit trees, a double garage. fenced pet yard, good workshop and many other features. Owners are leaving town. Asking price is $87,500. To view call GRAY LORENZEN, 652-1038. Malahat Realty Ltd., 743-5525, Box 40, Mill Bay.

PERFECT RETIREMENT

DEEP COVE

BUILDER'S HOME BRICK & CEDAR RANCHER

On full acre, with barn, greenhouse, young producing orchard, underground irrigation, 750 g.p.h. well.

ECONOMICAL
—Hot water heat
—1,216 sq. ft. interior
—840 sq. ft. garage
—16x16 covered patio
—2 bathrooms
—2 bedrooms

MANY EXTRA FEATURES
LOW TAXES
BELOW REPLACEMENT VALUE
$89,900 656-3692

ALSO DEEP COVE

NEW — 3-bedroom, master crafted home with full high basement. On ONE ACRE — partly treed with lovely stream. Excellent for horses and gardening.
Over 1,400 sq. ft.
Separate dining room
Master ensuite bathroom
Close to schools
Low taxes
By builder
$84,000 656-3692

FOR SALE BY BUILDER IN area of Cedar Hill Golf Course, almost 1,600 square feet of luxury west coast living. The outside finished in cedar; inside a curved staircase leads to delightful living room with old brick fireplace, large dining room, spacious kitchen and family room, all with warm cedar ceiling. Large master bedroom with dressing room and 3 piece bath. 3 bedrooms up and 2 roughed in on lower level. Open to offers on asking price of $86,500. For further information call 386-6914.

BY OWNER
2 BEDROOMS, FULL BASEMENT, Burnside-Tillicum area, $44,800. 383-3393.

Western HOMES Ltd.

OPEN HOUSE FRI. 1:30-4 P.M. 421 CARSON RD.

This 4 B.R., 3 bathroom house in Colwood is located on a large lot, well landscaped, extra parking for boat or trailer. Located near all levels of schools. It still has room for development in its high basement. $64,900. (MLS 15687).

Bill Wilson 386-3494 (24 hrs.)

$23,500.00 HANDYMAN'S SPECIAL

6-10 of an acre. 18 miles from Victoria with a 600 sq. ft. cabin. Newly wired, heat by oil stove, out door plumbing, suitable to fix up and live in or may be able to use as place to stay while building elsewhere on lot. Presently rented. MLS 15828

Bill Wilson 386-3494

S/S DUPLEX SOOKE

Brand new — Strata Titled with each side containing 900 sq. ft. on main, plus full basement, 3 bed, 2 up, 1 down, 2 baths, 1 up, 1 R.I. down, 2 FP. Quiet dead end street, close to shopping and golf course. $41,900 MLS 15972 and 15973.

Bill Wilson 386-3494

FAMILY HOME $66,500

This great family home even has a playhouse for the kids and with its high location on a large double lot and quiet street you should see this one! Large living room with fireplace, formal dining room with patio, main floor family room. All new carpeting and flooring, full basement with space for rec. room, drive-in garage, 3 bedrooms, 2 full bathrooms. Make an offer — terms available. (MLS 15606).

Jack Davis or John E. Thomson 386-3494 (24 hrs.)

NEW LISTING $64,900

Lovely 3 B.R. full basement home on a quiet cul de sac. Brick and wrought iron have been used extensively to bring extra warmth to this abode. The Bsmt has a large completed rec room and extra bedroom. Loads of room for parking in the carport and separate 27'x16' Garage. Good value here at $64,900 MLS 16058. Call Wilf and Terry.

MT. TOLMIE $57,500.00

3 Bedrooms on main, 4th Bedroom down in this good family home. Bright living room with fireplace and new wall to wall, kitchen has B.I. dishwasher, garburator and large Sundeck off. Full Bsmt. features utility plus large Rec Rm and D.I. Garage. Popular area. Convenient to shopping, schools and bus transportation. MLS 16057. Call Wilf and Terry.

Wilf Cotton and Terry Eden 386-3494 (24 hrs.)

ATTENTION SERVICE PERSONNEL

One of your comrades has been transferred to the east coast. He is forced to leave behind a nearly new 1,200 sq. ft., full base, house with beautiful big yard. Immaculate shape, 4 bdrms and 3 heads. Help him out and get yourself a truly nice family home in Colwood. $64,900. MLS 15687.

Bill Wilson 386-3494 (24 hrs.)

⅓ ACRE SEAVIEW

This newly listed 3-bedroom home is situated on a quiet cul-de-sac in Central Saanich. House is only 6 years old and has a good existing mortgage at 9%. Also features a garden area, garden shed, underground watering system, 11 fruit trees, extra paved parking and a sundeck with panoramic sea views. (MLS 16089) Full price $73,500. Be the first to see it by calling

Wayne Rowe 386-3494 (24 hrs.)

OPEN HOUSE 3210 BEACH DR.

CHARACTER in UPLANDS
For spacious family living and gracious entertaining. This house has a charming entertainment-sized living room with a large FP, separate dining room, den with FP, breakfast room that overlooks a lovely private garden area and newly renovated modern kitch. There is a powder room off the stately entrance hall and a wide staircase goes upstairs to four large bedrooms and 2 full bathrooms. The large double garage has a finished room and ½ bath over it. The house has been completely carpeted and redecorated. Our vendor is moving . . . PRESENT YOUR OFFERS. Asking price is $180,000. MLS. 12702. Contact: JACK GREENWOOD, 384-5228 or POLLY HIGGINS, 592-1111. Office, 386-2911 (24 hours).

BY OWNER — SIDNEY
4-year-old family home on lovely corner lot. Tall trees and fenced back yard make a park-like setting. 3-Bedrooms on main floor with 4th bedroom and family room completed in basement. Costly white brick fireplace and wall-to-wall in L-shaped living room, dining room. Very attractive cupboards in family kitchen with dishwasher. Sundeck in back, carport. Near schools and park. Asking $62,900. 656-1456.

UPLANDS — OAK BAY IDEAL FAMILY HOME
Good looking, well planned nine rooms; four or five bedrooms, den, family room, triple plumbing (one ensuite), two fireplaces, basement, patio, double garage, modern, semi-seclusion. $115,000. Just call Fred Marconi for further information. ML 15402. MARCONI REALTY 386-3941

BY OWNER — SIDNEY
Medallion home with many extras — 2 years old, 1170 sq. ft. Feature walls in living room and dining room, wall-to-wall carpeting, 2 fireplaces, 3 bedrooms, ensuite, Cathedral entrance, modern kitchen with eating area, fenced back yard, close to schools and shopping. Asking $56,900. 656-5735. No agents, please.

TURGOOSE POINT
By builder, four bedroom house, 1634 sq. ft. main, view, living room beamed ceiling, large kitchen and family area, two rock fireplaces finished rec room intercom, built-in vac., trades considered, $79,000. Open to view 2-4 p.m. 382-8613. 2564 James Island Rd.

½ ACRE SEAVIEW
Colwood area. 2 possible 3 bdrm. home, 1700 sq. ft. of deluxe living area, 2 fireplaces, 2 full bathrms. and more. Try an offer on $86,900. 652-3873 and 656-5284.

HOUSEBOAT, 16'X40', 2 STOREY. 3 bdrms., oil space heater, elec. stove, and fridge, wood hull, use on land or water, home or office. Tow to your property or moor in town. A-P $16,000. Phone 733-2493, 736-1321.

WATERFRONT
Almost new small 2 bedroom split level home on 1 acre, 87 ft. waterfront on Sooke basin, $69,500. 642-5054.

SOOKE
2 bedroom panabode on ½ acre treed lot, full roughed in basement, Acorn fireplace, spiral staircase, $54,500. 479-7981.

HENDERSON REALTY 385-9741 Anytime

Your Participating
Green Acres
3½% AGENT

OPEN HOUSES

OPEN FOR VIEWING
Fri. and Sat. 2 to 4 p.m.
4305-4307 TYNDALL GORDON HEAD DUPLEX

Just completed — Brand new — Quality Strata Title Duplex featuring 1,290 sq. ft. units with living room, fireplace, dining room, cabinet kitchen, 3 large bedrooms and 2 baths. Situated on 11,000 sq. ft. lot. Close to transportation. Live in one side — rent the other. $52,500 each side. MLS. HOWARD TOMLIN 477-1327

OPEN HOUSE
Sat. 1-4 p.m.
1677 SAN JUAN

New 3-bedroom home, full high cement basement with fireplace. See this home and make an offer. For information call: JACK PARKER 598-8352

OPEN HOUSE
Sat. 2-4 p.m.
4055 QUADRA

Remodelled 3-bedroom bungalow. part basement. Vacant. $39,900. Try your terms. KEN IVERSEN 479-3722

OPEN HOUSE
Sat. 2-4 p.m.
3900 LAUDER ST.
(Corner Cadboro Bay)

1,500 sq. ft. 3 bedroom, 1-year-old rancher. Very de luxe area. Great potentials. Only $62,900. KEN IVERSEN 479-3722

OPEN HOUSE
Sat. 1:30-4:30 p.m.
192 LAGOON RD.

Delightful two bedroom split level home. Bright, cheerful and clean as a pin. Extra space in part basement for utilities or workshop or could be boys' bedroom or children's play room. Big sun deck, sea views and just a step to the beach. House is well set back from the road on very deep lot. See this one soon. Many extras included at the realistic price of $54,900. H. GOLBY or O. WHITE 592-6730 592-7220

FRED SUTTON

PLEASE CALL ANYTIME
SIDNEY — $57,900. Modern 3-bedroom family home plus fully developed basement. Net taxes only $325. ML.
GORDON HEAD — $63,900. Excellent family or retirement home close to all services. Nearly 1700 sq. ft. of finished living space. Low taxes. M.L. BUS. 385-9741 RES. 652-1857

OAK BAY FAMILY HOME

Most interesting older Oak Bay home within easy walk of all schools and shopping. Three big beautiful bedrooms up and 4-pce. bath. Attractive entrance to 16x16 living room and glistening mirrored 13.6x16 dining room. Full high basement with plenty of storage plus an extra boys' room if needed. 2200 sq. ft. of family living space on a 50x125 lot make this a good buy at list of $68,500. Call: O. WHITE 592-7220 Or H. GOLBY 592-6730

POPULAR LANSDOWNE AREA 4 BEDROOMS

Enjoy 1300 sq. ft. of main floor living. Has 4 bedrooms, L-shaped living room, dining room with red brick fireplace. Modern electric kitchen with built-in nook. Wall-to-wall carpet throughout. Full cement basement with L-shaped rec room. Drive-in garage. 1½ bathrooms. Situated amongst homes of equal value. Asking $69,900. For further information and viewing, call: JOHN LUKAZ 592-1908

COLWOOD BARGAIN
A very pleasant design providing 3 bedrooms, master with 3-pce. en suite, 4-pce. bath, living room, dining room, kitchen and family room on main floor. Finished rec room in full basement. 75x120 lot. Asking $58,900.

TERRIFIC LOT TUDOR DESIGN
Unique plan 1800 sq. ft. finished home deserving of your insepction. 4 bedrooms, 1½ baths, large family dining room. Attractive living room with fireplace .Rec room with wet bar. Secluded large back yard. Asking $58,900. Excellent financing. MLS.

CEDAR HILL SHELBOURNE AREA
This new listing in popular area has 4 cosy bedrooms, living room with fireplace and feature wall and recently installed w-w carpet over hardwood floors. Redecorated kitchen with new cabinets. Finished room in basement. Landscaped 60x100 ft. lot. Full price only $57,400 so call early.

COUNTRY (TWO ACRES)
Fine country home in Metchosin. This is a four-bedroom split level home with land and location to warrant your closest inspection. We invite you to drive by 876 Walfred Rd. and size up this very desirable property. Should you wish to see inside, please phone for an appointment to view. Offers to $99,900.

FOR ANY OF THE ABOVE PLEASE CALL EITHER: W. McCARTER B. GIBSON 592-3970 658-5153

WORK IN SIDNEY AREA?

Drive by 9577 EPCO Drive on a quiet side street off Weiler Rd. and you will find a spacious family home that offers good value for folks whose work takes them to Sidney. Three bdrms. up, good living rm. with fireplace and full dining rm. The kitchen is big and bright with roomy nook for family meals. A big extra in this home is the large TV rec room on the main floor. The lower level is fully developed, with childs' play room, big bdrm. and 2-pc. bath. Lots of space for utilities and workshop. Large level fenced lot. Owners have bought and will look seriously at all offers to the list price of $61,500. O. WHITE 592-7220 H. GOLBY 592-6730

DRIVE BY 2323 TRENT ST.

Just off Fort St. on Oak Bay border. See the grace and charm of this old house which has fireplaces in both separate dining room and den. At $53,500 why not examine this in more detail with: C. W. ARNOLD J. McCORMACK 592-6454 592-6214

HENDERSON REALTY 385-9741 Anytime

TUDOR STYLE

Cozy 2-bedroom no-step home within easy walking to Hillside Shopping Centre. Fenced yard and sundeck. Utilities included. Neat as a pin and you may have possession on June 1st. Ideal for a retired couple. Priced at $47,500. Call: TERRY FORTUNE 598-1544 Anytime To View

ENGLISH COTTAGE

This is probably the most attractive two bedroom home in Victoria. Set well back from the road on a very big double lot the house is a gem of early English architecture. Gorgeous cedar panelled living and dining rooms. These rooms are generous by any standard, living room 18x23 with granite fireplace, and 13x16 dining. Two charming bedrooms up the winding stair. Big separate heated workshop and a full size garage. Plenty of paved parking for camper or boat. First time offered at $77,500. Call: HUMPHREY GOLBY 592-6730 Or: ORVILLE WHITE 592-7220 for appointment to view.

OLD PROUD OAK BAY HOME $54,900

1050 sq. ft. 2-bedroom bungalow with full bsmt. in excellent quiet area. Clean, large living rm. and dining rm. with fireplace. Golf course, park, schools and shopping around the corner. 53x110 lot. KEN IVERSEN 479-3722

STAN TRONT

FOR FULL INFORMATION
CITY — 3 bedrm. — 1½ bath — Rec. room — $57,900.
SAANICH — 3 bedrm. — 1½ bath — Full high bsmt. — $59,900.
SAANICH — 3 bedrm. — 1½ bath — High bsmt. Includes drapes and 2 appliances. ML. $62,900.
LANGFORD — 3 bedrm. — Split level — Res. area. level lot — $57,900.
COLWOOD — Near new 3 bedrm. — 1½ bath — Quiet area. ML. $59,900.
Office 385-9741 Res. 477-2829

GORDON HEAD

Excellent recently built Townhouse of 3 bedrooms 1½ baths and neat family room with fireplace. $38,500 existing mortgage at 11%. Asking $56,500. MLS. STAN TRONT 385-9741 Res. 477-2829

GORGE S/S DUPLEX

Good quality stucco duplex of 2 bedrooms, fireplaces each side, full high basement and on large 14,000 sq. ft. lot. Priced right at $83,900. STAN TRONT 385-9741 Res. 477-2829

PEACE & QUIET

Just off Rockland this spotlessly maintained home is ideal for the professional man who likes to walk to town and enjoy the seclusion of his garden in leisure hours. Two nice bedrooms and a real four-piece bath with a dandy tiled shower as an extra. Good big living room with fireplace and separate dining. Kitchen is big and bright and could be easily updated. Full high dry basement and enclosed garage. The grounds have many fine shrubs and trees and we are pleased to show this new listing at the asking price of $67,500. Immediate possession. Clear title. Humphrey Golby, 592-6730; Orville White, 592-7220.

FOR MORE Real Estate SEE DISPLAY Real Estate Advertisements PAGES 8, 9, 10 & 11

RITHET'S

for Real Estate Insurance Appraisals
714 FORT 382-4251

University Area

3 year old, 5 bedroom family home close to all amenities. 2 bathrooms, living room with slate fireplace. Family size kitchen. Fully carpeted. Developed basement. MLS 15913. Priced at $74,900. To view please call: R. JOHNSON or W. MICHAELS 382-4251 anytime

Colwood-Glen Lake

4 year old, 3 bedroom, Master ensuite. Full basement with finished rec. room and fireplace. Close to all levels of school, shopping and transportation. Excellent yard. Low taxes. Listed at $63,900. MUST BE SEEN. To view please call: W. MICHAELS or R. JOHNSON

Sidney-Resthaven

Immaculate 1½ year old home offering 1280 sq. ft. on main floor, large family size kitchen, 3 good sized bedrooms, full basement has great potential for large family. Sundeck over carport. Close to all school levels and Marinas. New exclusive listing. $61,500. Call: R. JOHNSON or W. MICHAELS

Esquimalt Border

Solid family home close to downtown, offering big kitchen, beamed ceilings in living room and dining room, 3 bedrooms. Full basement has two room suite. Quiet street. Priced at $51,900. To view please call: W. MICHAELS or R. JOHNSON

IN-LAW SUITE
Modern 3-bedroom home, North Quadra. With 1½ baths main, and lovely suite in full basement. 9¼ mortgage. Vendor will carry second. Only $67,900. TED BOWDEN REALTY 383-5524

BICO

BOORMAN INVESTMENT CO. LTD. — 386-7521

OPEN SAT. 2-4 P.M.
2731 VANTILBERG CRESCENT
(Near Colwood Golf Course)
$88,000

Extremely attractive 1800 sq. ft. Swiss cottage on large high easy-care lot in heavily treed park-like setting at end of quiet cul de sac of other very attractive homes. Entrance hall, big square LR with sliding doors on three sides opening to wrap around balcony. Three bedrooms, two bathrooms, separate DR., very attractive and efficient, big kitchen with adjacent family room and laundry. Secluded back garden with heated swimming pool. Large low interest mortgage. Early possession. To view at other times please call 386-7521 JOHN PLATT 383-2700

OPEN HOUSE SAT., 1:30-4:30
3856 DOUGLAS ST.
2-3 bedroom homes on large lots, heatalator fireplaces, large living rooms. COME AND VIEW WITH DEAN ELLIOTT 383-7339 386-7521

THE BETTER HALF
$53,900
Invest in this STRATA ½ duplex, it is fabulous. Walking distance to UVic and K-Mart. LR and DR plus 3 large bedrooms, with potential for 5 BRs. Terrific financing. Immediate possession. MLS 15286. TED KAY for appointment anytime. 386-7521 (Office) 592-7362 (Res.)

RARE VIEW ROYAL SEAFRONTAGE
This older but charming and immaculate three or four-bedroom home has a partly developed basement, is largely modernized and offers you the most delightful piece of SECLUDED and USEFUL waterfront imaginable! Keep your boat a few steps from your back door and NO high wharfage rates to bug you! THIS IS A MUST SEE AT THE LOW PRICE OF $79,500 Call Phil Simpson at 595-1863 Dean Elliott, 383-7339 or at Boorman Investment Co. 386-7521

SOUTH OAK BAY
Unique family home combining the old and new. Over 4,000 S.F. ideal for the family with older children, since the luxurious master bedroom suite is completely separate from the other four bedrooms in the home. Large formal living and dining rooms, den with wet bar, large games room, conservatory kitchen with all built in appliances, separate eating area, two bedrooms and two full baths complete main floor. Master BR suite has separate dressing room and ensuite bath, with sunken mosaic tub plus large sundeck over looking Oak Bay towards Cadboro Bay. Two very large bedrooms with full bath between them complete the home. The 22'x40' heated filtered pool will delight your whole family. The patio area has barbeque, bar, fridge, dressing area, shuffleboard court, etc. All this is situated on a beautifully landscaped and treed ½ acre, near sea and golf course, affording great privacy. Asking $189,500. MLS. 386-7521 TOVE BARLOW 477-9859

CORDOVA BAY
2 Bed., older home on Beautiful lot. Needs some TLC. $42,500. 383-7339 DEAN ELLIOTT 386-7521

14.7 ACRES
Valley location. Cleared and arable. Good financing. $83,900. For information 383-7339 DEAN ELLIOTT 386-7521

WATERFRONT 6 ACRES $25,000.00
A rare opportunity to acquire a beautiful big heavily treed waterfront lot on the scenic Cowichan River near the lovely very progressive town of Lake Cowichan, 15 miles west of Duncan. Only 1½ hours from downtown Victoria and a beautiful road all the way. Full details available on request. 386-7521 JOHN PLATT 383-2700

National Trust SINCE 1898

OPEN HOUSE SAT. 1:30 - 4:00 4617 AMBLEWOOD

Compare this outstanding 2300 sq. ft. home. Quality construction, five years young on a lovely 110x110 lot. Spacious three bedrooms, large kitchen and family room, full size dining room, sliding glass doors to patio, feature fireplace in living room, numerous extras. Priced at only $109,000. MLS 14880. For prior viewing. Call: DES DESJARDINS 388-5451 (24 hrs.) Res. 385-8925

OPEN HOUSE 1254 UNION RD. SAT. 1:30 - 4:00

Fresh on the market! Immaculate and spacious family home on approx. ½ acre. Over 2000 sq. ft. L-shaped Living-Dining room with fireplace. 6 bedrooms (2 suitable for rec. room), 1½ baths. Bright Kit. with E-A and sundeck off. W-W throughout. BONUS: Separate house presently rented or suitable for in-law situation. Large 40x25' garage with workshop. Terrific buy at $89,900. MLS GLADYS MILLER Bus. 595-2961 Res. 598-7936

OPEN TO VIEW SAT. 1:30-4:30 P.M.
7175 HAGAN $62,400
7181 HAGAN $61,500
7193 HAGAN $62,900

New quality homes in the popular Brentwood Bay area ready for immediate occupancy. See them this weekend at the reduced prices shown above or to preview call: STAN JAMES Bus. 595-2961 Res. 592-3740

FAIRFIELD $58,000

Solid stucco home featuring spacious living room with fireplace, formal dining room, bright kitchen, 2 bdrms. Full, 7' basement with space for recreation room with fireplace. Deep lot with privacy. Exclusive with: RUDY ROST Bus. 595-2961 Res. 658-5490

LAKEHILL BEAUTY ONLY $54,900

See this spotless 2-bedroom stucco home. Oak floors in living room and dining area. Bright and sparkling kitchen. Full, high basement contains drive-in garage, etc. On nearly ¼ acre. Drive by 1041 Lodge and call: RUDY ROST Bus. 595-2961 Res. 658-5490

Nanaimo Realty
VICTORIA LTD. formerly OLYMPIC REALTY LTD.

OPEN HOUSE
SAT. 2-4:30 p.m.
7163 GRANT RD., SOOKE
Where else can you find a 3-year-old, 3-bedroom home at this price ($44,900.00)? What's more it has a full basement with rec. room and 2-pce. plumbing AND a 116x120 level lot. If you can't make the Open House call me anytime for prior viewing. MLS. 15939. RONA HIGGS 642-3833 or Office 385-5741.

GORGE CHARMER
A cozy 3-bdrm. home on a nicely treed corner lot. Comfortable living room with fireplace, dining room and pleasant kitchen, ideal location, close to Shopping Centres, schools and transportation. Priced to sell at $46,500. Phone DAN NASH at 385-5741 or 477-2078.

LOG BEAUTY AMID THE TREES
Close by Shawnigan Lake on .97 acre, this new, spacious two-storey log house is truly unique. Three bedrooms (or four) two bathrooms, sunken living room with huge fireplace, separate dining room, large kitchen and second storey sun gallery. Electric heat, fully insulated. Ideal family home, executive retreat, or summer home. Fair market value at $93,500. Exclusive with AL TASSIE 384-9069 or 385-5741.

COZY STARTER OR RETIREMENT
$41,900
Situated just minutes walk from Dallas Rd. Living room with fireplace, 2 bedrooms, kitchen with eating area, call SHIRLEY McLEOD 385-5741 or 478-8220.

BRAND NEW QUALITY HOMES
SOOKE $54,500
Presently under construction. 3 bedrooms master ensuite, large kitchen with eating area, dining room, living room with attractive brick fireplace, full basement. Situated on treed lot backing onto Parkland.

—— and ——

GLEN LAKE
$59,500
Ready for occupancy in two weeks time, 3 bedrooms master ensuite, large living room with bay window and fireplace, dining room with sliding glass door onto sundeck, kitchen with eating area, full cement basement., situated on a nicely treed lot. For information or appointment to view either of these fine homes. Phone SHIRLEY McLEOD 385-5741 or 478-8220.

NO COMMUTING NECESSARY
Combine your job with your home by investing in this grocery store and home. The home has recently had a second storey added and is completely separated from the store. The store grosses approx. $6,000 per month and is located in an area of new apartment buildings. Stock to be purchased separately. Can be F.B.D.B. financed. Try your down payment on the asking price of $79,000 by contacting COLIN CRAVEN, 386-0627 or GORDON ELLIS, 592-0079 or office 385-5741. MLS 15928.

SOMETHING FOR ALL THE FAMILY
In beautiful Broadmead only 5 years old. For Mum the nicest kitchen and a separate dining room — for Dad a double drive-in garage, workshop area and cosy barroom — for the kids, their own bedroom and a family room — for the whole family an immense rec. room, large sundeck and three bathrooms. This 4-bedroom home has 2900 sq. ft. every inch wall-to-wall carpet. Excellent value at $114,000. Call AL TASSIE 384-9069 or 385-5741 anytime.

WHERE ARE YOUR KIDS?
This summer you'll find them in the 16'x32' pool, nearly fenced against an invasion from neighboring kids. Change cabana included. Also a play house for the wee ones. Large patio and outdoor BBQ. Now the home! On a treed lot, 5 bedrooms or 4 and a den, full basement with rec. room, 2-pce. vanity bathroom. Only 13½ years old. Price $74,500. Call F. COLOMBIN 385-5741 or 385-3033.

SPOTLESS NO-STEP
Built by an expert contractor in 1960. A spacious 2 B.R. bungalow with 14x21 Living room, 9x9 eating area, electric kitchen, 4-pce. bath on a 85'x125' landscaped lot with sea glimpses. Seaward side of Sooke shopping centre. Asking $51,500. Call anytime. F. COLOMBIN 385-3033 or 385-5741.

NR NEWSTEAD REALTY LTD. 1637 Fort St. 598-5166

LAKEVIEW

¾ acre plus lovely 4-bedroom home with finished rec. room. Two fireplaces and warm electric heat. View of Prospect Lake. $74,900. MLS 15086. HARRY GRAY 598-5166 477-9967

OAK BAY

Good no-step retirement home close to golf courses, stores, and buses. Recently renovated, this home is like new yet offered at only $62,500. ML 15161. BRUCT KLAVER 598-5166 384-0755

RETIRING? TRY—

2 Bedroom bungalow, colse to beach and shops. $43,900.
OR
Magnificent sea and city views from this lovely home on 1.2 Acres. Your own hideaway for $79,900. ML 15814.
OR
Top floor, 2 bedroom suite with fantastic views across ocean and city. Outstanding value at $55,500 ML 15813. Phone and discuss your retirement needs with RAY SUTTON 598-5166 652-3586

T/C TOWN AND COUNTRY REALTY
3579 DOUGLAS STREET 382-7276

NOTICE

We are offering this spectacular mansion on ocean view acre only 25 mins. from Victoria. 4 bedrooms, den, sep. dining rm, 3 baths, 2 fireplaces, 3 sundecks — on edge of very large park for riding, hiking, nature study and seclusion. $118,000. Ready for May occupancy. No other home in B.C. like it. Call Allan Kleinman for details 592-9771 or 382-7276.

OPEN SAT.-SUN.
1-3 P.M.
Corner of Mt. Wells and Humpback at Goldstream. Be the first to view this brand new home with some touch of character. 1300 sq. ft. full basement home which features double garage, large sundeck, unique floor-to-ceiling old brick fireplace, private balcony off master bedroom, etc. Call builder at 478-2430.

10 PER CENT

Assumable on this 4-bedroom, 2-bath home on ½ acre in N. Saanich. Offers on the reduced price of $64,900 invited. MLS No. 15200. THE STEPHENS 386-2911 (24 hrs.) Homefinders, Wall and Redekop

WHITTOME'S
4520 West Saanich Road Royal Oak Branch 479-1667

OPEN HOUSE SAT. 1:30 - 4:30 983 MARCHANT ROAD

In Brentwood, a block to Anglers Anchorage, this neat one-step home is ideal retirement or starter home. It has 2½ BRs, LR, large bright kitchen with utility off. Interior has been redecorated, good carpets, low cost oil hot air heat. New roof last spring. Separate storage-workshop off carport. Early occupancy. Reduced to $47,900. WILFRED DAVIS 479-1667 658-8884

WATERFRONT NOW $44,900

Four-room fully-insulated practically-finished home on over one-half acre lot. 167 ft. waterfront, East Sooke area. Sit in front of the fireplace — look out upon the beauty of Sooke Inlet and tht lights of the Sooke Village. The ideal spot for the artist or writer who wants tranquility, and neighbours close by. Price reduced $3,000 to $44,900. Please dial Cliff Stretch, 479-1667 or 592-3969.

$46,900 SELWYN RD.

A cosy, completely renovated 3-bedroom, no-basement home. New stucco exttrior, plus new roof, gutters, patio and built-in barbecue. Numerous shrubs and fruit trees in a nice quiet area close to schools. Ready to move into. Stove and fridge included. 479-1667 ROY TELFORD 382-5577

TIRED OF STUCCO BOXES?

This newly listed post and beam is interestingly different. Extensive use of glass, sundecks, plus 4 bedrooms, 3 up and one down, living room, dining room, fireplace. full basement and dbl. carport. Fully fenced. Some trees, privacy and seclusion. Full price $63,300. ML 15986. 479-1667 ROY TELFORD 382-5577

LANSDOWNE AREA

1870 Allenby — 5 Rm. plus 3 Room self-contained in-law suite. Immediate possession. See it and dial Cliff Stretch at 479-1667 or 592-3969.

COUNTRY SPLENDOR

2200 sq. ft. of Splendor, plus 4 car Garage, One stall barn. 2 car Carport. App ½ Acre. Unorganized Territory. Carry on the business of your choice. Only $69,900. 479-1667 CLIFF STRETCH 592-3969

UPPER LANSDOWNE

Over 1600 ft. (up and down) of luxurious living in a choice location. Lge. kit. and family room with sundeck covered by Wisteria, opening out to a private easy care garden. Lge. DR and LR with a nice outlook. The mstr. BR is 15x12 with ensuite plus lge. closet. The 2nd BR is ample sized and there is a lovely den and 2-pce. bath down, plus a double drive-in garage. Must be seen to be appreciated. Asking $88,500. 386-1234 BRIAN BROWN 479-1667

J. H. WHITTOME AND CO. LTD. ROYAL OAK BRANCH

LANSDOWNE Properties Ltd

OPEN HOUSE SAT. 1:30 - 4:30 1014 McCASKILL $42,900

Character 2 storey, family home with 3 bedrooms up, living, dining room and kitchen on the main. This home is older but well maintained with 100 amp service, copper plumbing, good furnace. Lots of elbow room here with 1,170 sq. ft. plus full cement basement. Asking $42,900. MLS 15984. Quickly call ADELLA ZARFT 592-2431, 24 Hrs. 478-9607.

JAMES BAY $42,500

Older 3-Bdrm. character home with full basement and fireplace. R-3 zoned. Presently rented for $325 monthly. Drive by 128 Rendall then call GLENN NICHOLLS or GERRY FINNIGAN 592-2431. 383-4739 or 598-7689.

$57,900

Modern, large, 2 to 3 bedroom, view home on quiet cul de sac offers you the finest in living. Used brick floor to ceiling fireplace in LR, sundeck from patio doors off DR, is gracious for entertaining. Family rm 21x13, workshop, laundry rm and much more. Vendor is transferred and open to offers on $57,900. MLS 15577. Quickly call ADELLA ZARFT 592-2431 or 24 hrs. 478-9607.

ONLY $16,900! YES

For your own modern 2 bedroom mobile home located within 10 minutes of downtown. 814 sq. ft. of living space, low monthly costs and virtually no maintenance. To view call GERRY FINNIGAN 592-2431 or 383-4739.

FAMILY HOMES

1. Situated in Fairfield, this 5 bdrm home has been updated. 2 full bathrooms, full basement and separate garage. Asking $57,850. Try your offer. Call Peter Bardon 592-2431.
2. Situated in Esquimalt. Four bedrooms, large fenced lot, full basement. Asking $47,900. Call Peter Bardon 592-2431.

OAK BAY BORDER $64,900

Very sound, older character home, very close to Oak Bay Community Centre, all schools and shopping. 4 large bedrooms, huge sunny kitchen, L.R. and dining rooms, full basement and drive-in garage. Make your offer. MLS. Call GLENN NICHOLLS 592-2431 or 598-7680 — 24 hrs.

ATTENTION SHREWD SHOPPERS
Buy direct from owner and save realtors fee, at $57,900. 30 year old character home of excellent quality, completely renovated inside. 3 blocks to schools, shopping centre, and action. On main bus route. Loads of room indoors and out. 22x16 living room with hdwd. floors, fp., 10x12 formal dining room, kit. with e.a. off sundeck. family room, bathroom, master bdrm. on main, 2 huge bdrm. upstairs. Mortgage $27,500 at 10½ per cent. For appointment to view call 386-2673.

OFFERED BY OWNER
Large family home or possible duplex, located centrally near Oak Bay and Fort St. Junction. Main floor with 3 large bedrooms, living room with fireplace, dining room, large modernized kitchen, downstairs 3 bedrooms in full basement. Upstairs easily made into separate suite or large family room or more bedrooms, asking $62,500. For appointment to view phone 595-8568.

OPEN HOUSE

1809 Chimo Pl. off Fairburn, off Gordon Head Rd. 1215 sq. ft. Tudor style home, 8,235 sq. ft. lot. Finished with care. Saturday and Sunday, 2-4. Asking $65,900. Phone 658-8562.

BRENTWOOD BAY AREA
Owner selling custom built 2 or 3 bedroom, 2 bath, 14-year-old home on beautiful almost ½ acre, landscaped treed lot. Features include 3 carports, extra parking and much privacy with views. Low cost living $72,500 or offers. 652-3753.

Investors
SYNDICATE REALTY LIMITED
620 BROUGHTON 386-7721

4 NEW HOMES

Located at 3990, 3994, 3996 Gordon Head Rd. and 1892 Laval St. All with three bedrms, ensuite plmbg and basement roughed-in for future development. Large mortgages. Trade-in considered. For further information call Evan Williams or Leo Pigert at 386-7721 (24 hrs.)

N. OAK BAY $110,000 3355 GIBBS ROAD

Modern FIVE-BEDROOM home with trhee baths. (LOWER LEVEL MAKES AN IDEAL TWO-BEDROOM IN-LAW SUITE). Beautiful living room with separate full size dining room. Big family kitchen. Two fireplaces. Lovely treed lot 80x145 on a quiet cul de sac. POSSESSION TO SUIT. To view please call JOHN SHAVER 386-7721 (Exclusive Agent).

JOHN DEAN PARK $79,500 2/3 ACRE

JUST LISTED

Country living on a beautifully treed lot. This 5 year old split level home should have your immediate attention. Situated high on a hill with an unobstructed wooded outlook and in an exclusive area of other fine homes. Three bedrooms, 2 bathrooms, large family room with rich dark oak floors throughout and beautifull area carpets included. The shake roof, natural setting and commanding location all total an excellent home that will sell quickly. Call.

BRIAN BUTLER 477-6534 CANADA TRUST 595-5171

HOMES UNDER CONSTRUCTION

CRAIGDARROCH CASTLE
Right behind the castle, a home of distinction. We have the plans for a superb home. Beautiful treed lot and prestige builder. Call us to view plans and lot but don't delay on this one

ELNIDO CRESCENT
Treed lot. Lovely home 3 beds, 1½ baths, full basement, 2 fireplaces. To view this lovely home, please call.

TEN MILE POINT
The ultimate home that has everything. Now under construction. Please call us for information on the above houses.
595-5171 LESLIE BOHER 388-6275 (Pgr. 729)
TERRY SMOLLETT 595-5171 656-5882 (Mobile JL3-8876) Canada Trust

OPEN HOUSE 2858 HAGEL RD.

FRIDAY and SATURDAY 1:30 - 4:00 P.M.
IT IS A REAL PLEASURE TO SHOW YOU THIS LOVELY HOME. THE OWNER HAS BEEN TRANSFERRED AND SO IT MUST BE SOLD! COME AND SEE FOR YOURSELF HOW NICE IT REALLY IS. ALL REASONABLE OFFERS WILL BE WELCOMED ON THE LISTED PRICE OF $73,900. APPOINTMENT TO VIEW ANYTIME. MLS No. 15278.

WILMA WINTER 386-2911 or 478-1466 Homefinders, Wall and Redekop

DANE DEVELOPMENTS

NEW HOMES
Gordon Head from $69,900. Direct from Builder. Contact Gordon N. Bergstrom 592-2449 477-2963

GORDON HEAD

WATER VIEWS AND BEACH ACCESS
Close to UVic, brand new home on approx 1-3 acre, also close to primary school, 8 lavish rooms plus double garage with elect door. 2 floor-to-ceiling fireplaces, 2 4-pce. baths, laundry rm, sep entrance to studio 14x24. SAUNA and SWIMMING POOL may be possible. $135,000. (Ready for occupancy.) Call Wess Dickie at Dickie Agencies Ltd. 919 Fort St. 382-4312 or eves. 477-4662.

PRIVATE SALE
Drive by and drop in at 1424 Craigflower Rd. to view this superb 2 bedroom family home. Lovely Gorge waterviews, exceptionally bright and attractive kitchen, dining area. Extra large living room with fireplace. 2 sundecks, secluded back garden. Excellent parking plus a beautifully finished self contained 1 bedroom in-law suite for parents or whatever. There are also good sized laundry, sewing and workshop areas. Only $65,000. Phone 382-6310 anytime on weekend. After 5 p.m. weekdays.

Investors
SYNDICATE REALTY LIMITED
620 Broughton 386-7721

ACT NOW!!!
This home is a pleasure to show, every room a delight to see, wonderful location yet close to the city, this is fantastic at the price of $77,900. MLS. 14874. Phone now 592-3920 or 386-6552 F. C. Hully, Real Estate, 620 View.

4-BEDROOM HOME IN NEED OF some repair on 2½-acre lot, all fenced with 2 small barns. Next to elementary school. Offers over $65,000. No agents please. Metchosin area. 478-9493.

BY BUILDER
Approximately 1500 sq. ft. of luxury living. Cedar ceilings through living, dining, kitchen and family room. 3 large bedrooms, master with dressing room and 3-pce. bath. $86,500. 386-6914.

$40,900
2 BDRM on 70X160 fenced lot, with fruit trees. Recently painted in and out. New W.W. in LR., Workshop, separate garage. 967 Bray. 478-2467, 478-2421.

VALUABLE PROPERTY IN James Bay. Why buy a house when you can buy our legal duplex for only $65,000? Let half the duplex pay a good part of the mortgage payments for you. 384-2990.

BY OWNER, 2 STORIES, 3-BEDroom family home, newly decorated interior, full basement, oil heat, close to schools and transportation. Harbour View, $52,900. 477-2481 or 382-3925 evenings. No agents.

CITY, 2 BEDROOMS $43,700
19x15 living rm. Each bedrm., 13x11. 2 yr. roof, furnace, wiring, carpets. Ryan Properties Ltd., 382-8135

250 HOUSES FOR SALE

SEABOARD PROPERTIES LTD.
7173 WEST SAANICH RD.
BRENTWOOD BAY 652-1141

OPEN HOUSE
SAT. 1 P.M.-4 P.M.
1185 SLUGGETT ROAD
BRENTWOOD BAY
4 BEDROOMS
2 yr. old owner-built family home, close to schools and shops. Main floor consists of 20'x12' sunken living room, R. H. stone faced F.P. 10'x13' sep. formal dining room, 10'x12' cab. kitchen, dishwasher, 22'x12' family room, 8'x12' utility for WD and 2-pce. bath. Upper level has 4 large bedrooms (master ensuite) walk-in closet, spacious 4-pce. vanity bath. Price $73,900.00 Terms M.L.S.
652-1141 AL VICKERS 652-2257

OPEN HOUSE
SATURDAY
2 P.M. - 4:30 P.M.
823 SEA DRIVE
CLOSE TO
BRENTWOOD
CHAPEL
Wide views across inlet, at Brentwood Bay. Charming residence, secluded with many shrubs and trees. Asking $89,500.
DAVID WOOD in attendance
652-2198

3-BEDROOM
$58,400
New full basement home with adjoining carport. 2 fireplaces, wall-to-wall. Ensuite. Very desirable location.
TOM EVANS 652-2620

TREED LOT
In a quiet area of Central Saanich this 5-year-old home is exceptional. Full basement, features rec room with fireplace, 4th bedroom and 3rd bathroom. Many extras go with this home. Asking $78,500. MLS 15125.
652-1141 ROSE RUSE 652-2694

TWO
BEDROOMS
VIC. WEST
$44,900
Ideal for the young family on a budget or a first home. Located close to schools, shops, park and on a bus line. Offering two large bedrooms on main floor with wall-wall carpets, living room with fireplace and carpeting, generous sized dining room and kitchen, large sundeck off kitchen and full basement for small car, laundry and storage. (New MLS) For further details and appointments to view call:
652-1141 DAVE BAND 658-8490

BROWN BROS. on BLANSHARD
"People Helping People"

Houses Are Made of Brick and Stone Homes Are Made of Love Alone
The architect who designed this home must have had this in mind when he built this home in 1964. We are privileged to offer this very distinctive Uplands home for sale, situated in a prime Uplands location, on almost ¾ of an acre of landscaped grounds. This classic home of 12 rooms comprises 6 bedrooms, 3 complete bathrooms, a 2-piece powder room, and a spacious living room with marble faced fireplace, a large bay window and quality wall-to-wall carpeting. The adjoining den, with brick fireplace, is ideally located to provide privacy. The bright, spacious kitchen, with eating area, has a pleasant view of the garden and patio. It has a built-in dishwasher, garburator and many extra cupboards and storage closets which is so important to every homemaker. The separate dining room is of entertainment size, with bay window and wall-to-wall broadloom. An additional feature on the main floor is the large study with a separate private entrance. Discriminating buyers will be impressed with the special features and the excellent design of this 2-storey home offered at below replacement cost of $175,000. Appointments to view may be arranged by phoning MR. RICKARD or MR. MESSAGE at
385-8771 (anytime)
No viewing on Sundays

Douglas Realty Ltd.
12 CENTENNIAL SQ. 385-8784

OPEN HOUSE
851 JASMINE
2-4:30 Thurs., Fri., Sat.
$43,500
3 bedrooms, full basement, large LR and kitchen. MLS.
385-8784 DOUG RELF 479-5761

BRAND NEW
$58,900
Well planned three-bedroom home. Attractive living-dining room with floor to ceiling fireplace, cabinet kitchen with eating area. Utility storage room, 2 baths. Located in a quiet desirable Marigold area. Close to all amenities. To view call
ANNA CHANDLER
384-6939 or 385-8784

MAYFAIR AREA
Its not a palace but there are 2 good bedrooms, living room and family kitchen on the main floor and 2 well finished rooms in the bsmt. Also an enclosed 12x9 porch. New MLS. $46,900. Call us 24 hrs.
MARY McGUIRE 479-7668 or
DONNA VALIKOSKI 385-8784

$46,900
3 bedrooms, fireplace, full bsmt, deep lot. A good, older home near schools, shops and bus. A must see. MLS 15959. Call us 24 hrs.
DONNA VALIKOSKI 385-8784
or MARY McGUIRE 479-7668

HORSES AND KIDS
Will love this 5¼ acre mini-ranch in the Burnside-Wilkinson area. The house has 4 bedrooms, sewing room, family sized kitchen, large living room with fireplace and separate dining room. Outside there is a fenced area for kids to play, larger fenced area for horses, a barn, a small chicken coop, and lots of fields and forest area for all the family to escape from the city life. All this only 10 minutes from downtown. Vendors anxious to sell, so make us an offer. Asking $118,000.
CHARRONE DOUGLAS
VANCOUVER ISLAND
DEVELOPMENT CORP.
office 386-1381 home 388-6568

BY OWNER — SIDNEY
Medallion home with many extras — 2 years old, 1170 sq. ft. Feature walls in living room and dining room, wall-to-wall carpeting, 2 fireplaces, 3 bedrooms, ensuite. Cathedral entrance, modern kitchen with eating area, fenced back yard, close to schools and shopping. Asking $56,900. 656-5735. No agents, please.

OAK BAY
Willows Beach area, older 3-bedroom, full basement, character home. Completely up-dated. Open house Saturday and Sunday, 12:30-4:30 p.m. Immediate possession. 2396 Estevan, $69,900. 479-2990.

10¾ Per Cent
MORTGAGES
AVAILABLE
(on 2 houses under const.)
OPEN HOUSE
Fri. & Sat. 1:30 - 4
3941 ASPEN PL.
(Off Arbutus Rd.)
This mansard style bungalow with heavy post and beam ceilings is different and beautiful. Features 3,000 sq. ft. of finished luxury living area. Located in an exclusive subdivision where each home designed and built by David Gurr compliments the other. Come along and see the deluxe qualities of this prestige home. Asking $116,000. For prior view call:
BOB LINDSAY 388-7407
HARRY PALM 384-7229
DAVE GIBSON 388-5647
OFFICE 388-9172

FARMERS & MERCHANTS TRUST
"REAL ESTATE HAS A PRICE"
"INTEGRITY IS PRICELESS"
731 FORT STREET

JOHNSTON
1306 BROAD ST. SINCE 1903

OPEN HOUSE
SAT. 1:30-4:30
2545
SHAKESPEARE ST.
Only one year old. A lovely modern home in very convenient area. Good size rooms, beautiful wall to wall carpets, full basement. Level lot with fruit trees, veg. garden. Don't miss this one. Price $62,500. Exclusive.
MRS. WEBB
385-2471 Res. 477-3095

BRENTWOOD
BEST BUY!
Unbeatable value in this 3-bedroom full basement bungalow. Immaculate throughout, wall to wall in all rooms. Professionally finished Rec. Room with fireplace and 4th bedroom, 2 bathrooms and 3rd roughed in, beautifully landscaped. Backs into parkland. So much more than you expect for $65,900. MLS. Be first to call
385-2471 JIM MURDOCH 592-4530
Johnston and Co. Ltd.

A. E. LePAGE
WESTERN LTD · REALTOR
1395 HILLSIDE AVE.

LANGFORD
790 ARNCOTE
Beautiful well-kept home only 3½ years old. Nice LR and DR with lovey white brick and stone corner fireplace. 4 bedrooms, rec room and workshop. Large private sundeck. Big lot. For further information please call:
A. E. LePage Western Ltd.
386-6331
E. Frazer res. 743-9155 collect
P. Therrien res. 642-5138

OPEN HOUSE
SAT. 1-3:30 P.M.
4095 QUADRA ST.
Spacious two-bedroom in immaculate condition, 1180 square feet on the main. In-law suite or extra family accommodation down. Economical electrical heat. Two garages. Fresh on the market and priced to sell at $64,500.
Paul Smith Roy Nielsen
383-6905 386-9046

OPEN HOUSE
1821 LAVAL
University Area
Saturday 1:30 - 4:30
Immaculate 3 bdrm home, kitchen with eating area. Fireplace, 1½ bathrooms, w-w carpeting, dbl. carport, 2-level carpeted sundeck. Price $69,000. (MLS)
KELLY DICKSON DICK BATEY
477-1683 592-4607

Norm Ross ASSOCIATES LTD.
440-1070 DOUGLAS 382-6151

OPEN HOUSE
SAT. 1 - 4
535 Kenneth (off Carey Rd.). Try $7,000 down on this 18-year-old, 6-bedroom, 2-bathroom delightful residence. Nicely landscaped. Two car garage. Asking just $59,900 negotiable. So make us an offer. It's definitely excellent value! Call Bernia Leduc, 388-7733 or 477-4778. Excel Realty Investment Corp.

SEE THIS ONE FIRST
Beautiful executive type new home on High Tattersal lot. 3-bedroom, stone fireplace, dishwasher, miles of sundeck, no care cedar siding, full basement. For sale by builder. $95,000. Open house Saturday 2-4 or phone 384-8391 for appointment.

OPEN HOUSE BY OWNER, SATurday and Sunday 2-4 p.m., 1001 Haslam. Beautiful 3-bedroom with dining room, carpets, attached garage, large park-like lot. Low downpayment, large first mortgage. Immediate possession. Asking $49,700. 382-7194.

FOR SALE BY BUILDER
TWO SEAVIEW HOMES, SIDNEY AREA. OPEN HOUSE, EVERY DAY EXCEPT MONDAY, 10 A.M.-3 P.M.
8567 Bexley, 1480 sq. ft. $79,500.
8505 Blockside, 2890 sq. ft. $123,000.
477-8644.

FOR SALE
Charming 3-bedroom home, 3374 Quadra St., large living room, kitchen with breakfast nook, newly decorated, wall-to-wall carpeting, basement, garage and carport. Lot 50'x208'. $57,900. Apply owner 479-1219 or 479-6449 or 477-2729.

SIMPSONS SEARS AREA
1,358 sq. ft. 3 bedrooms, 2 up, 1 down, wall to wall throughout, remodelled kitchen and bathroom, added 16x18 family room, patio, new shake roof, utility room, part basement, lot is 120x48, $52,500. 595-4652 or 479-5682.

BY BUILDER
3 Bedroom — 1680 sq. ft. on two floors. Secluded lot in Glen Lake Area. 3304 Lodmell Rd. off Walford. Open House Sat. 13th 10-6 p.m.

BY OWNER $63,500
LONGACRE DR. GORDON HEAD
7-year-old 1100 sq. ft., three BR, DR, LR with fireplace, 73x143 lot, family room and den in basement, close to all amenities, fenced yard with fruit trees, phone 477-9978, no agents please.

FOR SALE BY OWNER, TWO-bedroom character home, completely renovated, living room, dining room with fireplace, large kitchen, new wiring, plumbing and furnace, on quiet street, near Jubilee Hospital. No agents, please. $51,500. 592-0597.

OPEN HOUSE 1-4 P.M. SATURday and Sunday, 1½ year old Brentwood home, 3 bedrooms, 1½ bathrooms up, 2 fireplaces, 2 drives, family room, den, 1 bedroom down, $66,900. 6973 Carmel Way. 652-3330.

PRIVATE SALE
$48,900
Four bedroom no basement home, large attached garage, lot 70x100', Weller Rd. Sidney. All offers considered. Phone 479-3946.

OPEN HOUSE
Sat. and Sun. 1-4
3127 Millgrove, 2 bdrm., den, living room, large kitchen, basement, sundeck, $44,900.

BY BUILDER, 3 BEDROOM homes with ensuite and double carport, electric heat. 4359 Torquay Avenue, 1702 San Juan. Open to view Saturday and Sunday 1-4. Weekdays 9-3:30. Phone 383-1569.

BY OWNER, $56,900
3-bedroom home on quiet street, fireplace in living room, large sundeck, and drive-in garage. 3237 Bellevue. 386-6478. Open House, Saturday and Sunday, 1-5 p.m.

BY BUILDER, 3 BEDROOM homes with ensuite and double carport, electric heat. 4359 Torquay Avenue, 1702 San Juan. Open to view. Saturday and Sunday 1-4. Weekdays 9-3:30. Phone 383-1569.

1-BEDROOM HOME, NICE LOT with fruit trees, Gorge district. 3160 Donald St. Approx. $7,000 dn. needed, full price $30,000. Ph. 479-3659 after 4 p.m.

SPELL
IT
OUT
When you have something to sell, the easiest way to find a buyer is to spell it out in print! You do that by placing a low-cost Classified Ad in the newspaper, telling our readers what you have to sell. We'll help you today! Give us a call at 386-2121.

253 COUNTRY HOMES AND PROPERTIES

ELK LAKE
COUNTRY HOME
This attractive, near new, country home is located on just over 6 acres of high view property overlooking the Gulf Islands. The home is quality built with electric heat and contains a large 20x14 LR with a feature fireplace. Separate dining room 12x14, two large bedrooms, one 4-Pce. bath and a 2-Pce. powder room. The home is on city water and there is also a well and pond for irrigation. The property is cross fenced and is equipped with excellent outbuildings including 2 barns, a double carport and a general workshop building. This property, with access on the Pat Bay Highway, is located 1400 feet from the road and provides complete privacy and seclusion. here are approx. 3000 strawberry plants, 1 acre of raspberries and numerous fruit trees. This property is in excellent condition and a pleasure to show. Here is your chance to enjoy watching spring unfold in this picturesque country setting. For exclusive viewing, call:
K. O. MOORE
385-3435 385-4227
P. R. BROWN
AND SONS LTD.
Anytime

A. E. LePAGE
WESTERN LTD · REALTOR
1395 Hillside

COBBLE HILL
PROPERTIES
2.21 ACRES, $20,000. Campbell Road nicely treed property in beautiful new sub-division.

1.85 ACRES — $19,500
CAMPBELL ROAD
Lovely 1576 sq. ft. home. 3 bedrms., nice LR and DR, 2 baths. Cedar finished shake roof. Large sundeck, with southern exposure. Complete privacy. Asking $72,900.

BEAUTIFUL DOUGLAS HILL
IN COBBLE HILL
Located off Cowichan Bay Rd. ½ mile from Hywy., (6 miles south of Duncan). Lovely 3 bed. bungalow, sunken L.R. with F.P. Nice DR and kitchen, large laundry room. Large lot with nice views. A. E. LePage Western Ltd. 386-6331, Eric Frazer, Res. Douglas Hill. Ph. 743-9155 collect to view anytime.

SIDNEY SEAVIEW
Renovated 2-bedroom, no basement home only 4 blocks from Beacon Ave. Over 1100 sq. ft. Now vacant. 50'x110' lot. MLS. Asking $49,900.

NO STEPS
Delightful, 3-bedroom house only 4 years old. Immaculate inside and out. Separate dining room. 50'x120' fenced lot. Vacant. MLS. $55,000.

½ ACRE
Older 2-bedroom home in need of repair. Located on quiet dead end road. Only a short distance to beach. MLS. Asking $49,900.

OLD ENGLISH TUDOR
Superb family home in the desirable Ardmore area. Only 2 years old. On the ground floor are the living and dining rooms, kitchen plus utility. Upstairs are 4 bedrooms plus 2 baths and on the third level is storage space. Attached two-car garage with in-law suite above. Must be sold. MLS. $94,500.
John Bruce 656-3928
Res. 656-2023 or 656-6151
SIDNEY REALTY LTD.

LOG HOUSES
A Sooke lot .9 acres, piped water — small but beautiful 2 bedroom log house at $48,000. Or will design a handcrafted log home for you on this attractive lot. SO-LID Timber Housing. 642-5043.

SAANICH PENINSULA
PROPERTIES
For all real estate requirements.
Box 1235, Sidney, B.C. 656-4000

SIDNEY REALTY LTD.
Real Estate — Insurance
Serving the Saanich Peninsula
656-3928

253 COUNTRY HOMES AND PROPERTIES

A. E. LePAGE
WESTERN LTD · REALTOR
1395 HILLSIDE

$57,500
FULL PRICE
Asking for this craftsman built 4 bedroom, 2 bath home, with another 3 pce. bath roughed in the basement. 1209 sq. ft., plus rumpus room with fireplace laid out. This home just has to be seen. Wall-to-wall good grade throughout. Master crafted cab in kitchen. Front and back sundecks. Situated on over ¾ acre of land at Craemar Park at Cobble Hill. It's only ½ hour from Victoria, vacant and ready for its first occupants. Call for Len LeDoux to view any time. Res. 382-9852 or office 386-6331.

OLD OLD MANSION
8 ACRES
SHAWNIGAN LAKE
3 lots already subdivided off and ready for sale, 2 acres each. Home consists of 4 bedrooms, 2 on main, 1 up and 1 down. Huge big living room of logs plus massive stone fireplace. Family room plus separate Dining Room. Full basement with new wiring, plumbing and furnace. Out building on home. 2 acres are barn, green house, chicken house, etc. etc. All this on town water supply and an unobstructed water view of the lake. What a place to raise a large family. Full asking price for whole parcel. $129,900. Call Len LeDoux now at 386-6331 or 382-9852.

SINCE 1887
Pemberton, Holmes Ltd.
1000 GOVERNMENT ST

A. 10 ACRES, ORCHARD, RICH RICH FARMLAND. ONLY $7,000 down payment required. This is excellent Metchosin bottom land; some good timber too. Asking $69,500 end payment. A very good chance to start your own small farm, market garden or mini ranch. MLS 14208.
B. 10 GLORIOUS ACRES. Firs, oaks, arbutus and unsurpassed sea and mountain views. Main water and hydro. Charming glades, fairly level, some pasture. Ideal spot to plan your new home on this country estate. Firm price of $69,900. Terms. MLS 15682.
DESMOND HOLMES LTD.
384-8124 or 478-1227
PEMBERTON HOLMES LTD
1000 Government St.

Looking for a good farm? Over 34 ac. cleared farm land. Farm buildings in good condition. Fenced all round. Older type 2-bedrm. home, modernized. Property bordered on one side by year-round stream.
$155,000
SOOKE REALTY LTD.
642-5426
Bob George
642-5670
Florence Goldie
642-3140

Western HOMES Ltd.

2.11 ACRES
METCHOSIN
2 BEDROOMS
$64,000.00
Here is a comfortable 2 bedroom family home with large family kitchen, large dining room, living room with heatilator fireplace and a full basement, ready for developing. Drive-in garage, single carport, and a sundeck off the living room complete the property. 2.11 acres are lightly treed, affording privacy, quiet, but still room for a horse or two. (NEW MLS). Phone now for appointment to view:
Neil R. MacDonald
386-3494 (24 hrs.)

Mill Bay Seaviews
3 Bedrms. Plus Study
This wide, treed half ac. property is on a quiet road. The contemporary home has a lot of deck for outside living. The in-line living-dining rm. has open ceiling to 2nd floor level with celestory windows at the roofline, an open circular staircase to upper balcony, master suite and study and a lovely stone fireplace. Handy kitchen has breakfast area and utility rm. off. There are 2 more bedrms. and another bathrm. and lower ground floor level is roughed in for Rec. rm. Good workshop and lots of storage. This is a quiet secluded area yet close to stores, Post Office and schools. To View Call: GRAY LORENZEN, 652-1038. Price $79,900. MALAHAT REALTY LTD.
743-5525 Box 40, Mill Bay

SIDNEY
Located in the Maryland area of S. Sidney is this well-built 3-BR split level on a large sunny lot. Beautifully landscaped and has a bountiful garden including a variety of fruit trees. Ideal for retirement or small family. $62,500. MLS No. 16023.

ARDMORE
New Tudor-style 3-BR, 2½-bathroom home of quality with finished RR and additional rooms roughed in at lower level. On ½ acre located on Glenelg, a quiet cul de sac off Bradleydyne. $82,500. MLS 15215.
384-8124 G. PERODEAU 656-4525
384-8124 JOHN BELL 477-2562
PEMBERTON HOLMES LTD.
1000 Government St.

OPEN HOUSE
9040 E. SAANICH RD.
SAT 1:30-4:30 P.M.
Rural setting and panoramic views are offered on this 1.01 acres of property. A solidly-built 2-bedroom home with full high basement for further development. Plus a small one-bedroom home that is presently rented. Ample parking plus a separate garage and workshop. $79,900.
RUTH or STEVE SALAGA
386-2911 or 479-5632
Homefinders, Wall and Redekop

$29,500
1 BEDROOM
Here's a small house at a small price that's newly decorated and carpeted. Located one mile from Sooke centre on a large corner lot with lots of room for expansion and gardening. Bus stops at your door. See it this weekend as it won't last. Call Bill Kozak 386-6164 res 642-3404. Castle Properties Ltd.

5¼ ACRE MINI-RANCH
See our ad "HORSES" and 'KIDS' under houses for sale. $118,000.
CHARRONE DOUGLAS
VANCOUVER ISLAND
DEVELOPMENT CORP.
386-1381 or 388-6568

GLEN LAKE AREA
Here is a comfortable 2-bedroom family home with large kitchen, dining room, living room, large family room, or third bedroom, lots of growing area on almost 2 acres of industrial zoned land, low taxes, close to all schools. 20 minutes from town, asking $67,000. 478-4747.

Easter Duo
Printed Pattern
9271 8-20

by Marian Martin

JACKET DRESSING is a great idea anytime, and especially during the hectic spring season ahead. Bow-tied cardigan slides over smooth dress.
Printed Pattern 9271: Misses' Sizes 8, 10, 12, 14, 16, 18, 20. Size 12 (bust 34) dress 1¾ yards 60-inch fabric.
$1.00 for each pattern — cash, cheque or money order. Add 15¢ for each pattern for first-class mail and handling. Send to: Daily Colonist Pattern Dept., 60 Progress Ave., Scarborough, Ontario, M1T 4P7. Print plainly pattern number, your name, address.
paper), Address.
How to get MORE FOR YOUR MONEY? Send now for New Spring-Summer Catalog — save up to $100 on the clothes you sew yourself. Free pattern coupon, too. Send 75¢ now!

Sew + Knit Book	$1.25
Instant Money Crafts	$1.00
Instant Fashion Book	$1.00
Instant Sewing Book	$1.00

Flowery Vest!
526

by Laura Wheeler

Attract compliments in this bright spring vest!
Crochet flower spray in contrast colors to decorate fashion's favorite vest. Use worsted-weight synthetic. Pattern 526: crochet directions, sizes 8-18 included.
$1.00 for each pattern — cash, cheque or money order. Add 15¢ for each pattern for first-class mail and handling. Send to: Daily Colonist Pattern Dept., 60 Progress Ave., Scarborough, Ontario, M1T 4P7. Print plainly pattern number, your name, address.
New! 200 designs to knit, crochet, quilt, sew plus 3 free inside new 1976 NEEDLECRAFT Catalogue. 75¢

Crochet with Squares	$1.00
Crochet a Wardrobe	$1.00
Nifty Fifty Quilts	$1.00
Ripple Crochet	$1.00
Sew + Knit Book	$1.25
Needlepoint Book	$1.00
Flower Crochet	$1.00
Hairpin Crochet Book	$1.00
Instant Crochet Book	$1.00
Instant Money Book	$1.00
Instant Macramé Book	$1.00
Complete Gift Book	$1.00
Complete Afghans #14	$1.00
12 Prize Afghans #12	60¢
Book of 16 Quilts #1	60¢
Museum Quilt Book #2	60¢
15 Quilts for Today #3	60¢
Book of 16 Jiffy Rugs	60¢

253 COUNTRY HOMES AND PROPERTIES

Double Waterfront
WITH Moorage
An exclusive CONDOMINIUM DEVELOPMENT with a sea view front and back. Finally an area with all the advantages of your own personal moorage and privacy without the annoyance of traffic or noisy pets. Totally secluded, beautifully treed and we can even help with lower than usual interest in our exclusive financing terms. At a realistic price of $94,950. Please call:
RUTH or STEVE SALAGA
386-2911 or 479-5632
Homefinders, Wall and Redekop

256 WATERFRONT PROPERTIES

FARMER
Investments & Realty Ltd
825 BAY ST. 382-2134

NEAR SIDNEY
$99,500
Another Beauty — lovely 16 year old bungalow with approx. 2,600 sq. ft. of living area. Sweeping seaview from the living room, dining room and kitchen. 2 bedrooms on the main, plus a very large guest room, den or family room upstairs. Finished basement with large fireplaced rec. room, laundry room and 3 pce bath. A spotless and well cared for home, on a nicely landscaped lot with seawall and small boathouse, and only steps to a fine sandy beach.
GERRIE HUTTON
382-2134 or 386-3927 (Res.)

Century 21 REAL ESTATE
J. D. BOSDET LTD.
120 - 727 JOHNSON 386-3128

VIEW — VIEW
WATER AND
ISLANDS
See our View — View ad under Section 250. Call: Joe Blodgett — 656-5653.

— SEAFRONT —
—157 feet overlooking SOOKE HARBOUR.
—Area: 1.58 acres.
—Built in 1947.
—3-bedroom home.
—Large LR with F.P. and excellent view.
—For complete information call ALLAN A. CHAUVIN at 386-2437 anytime.
—PRICE $85,000.
PACIFIC STRATA
REALTY LTD.

WATERFRONT
6 ACRES
$25,000.00
A rare opportunity to acquire a beautiful big heavily treed waterfront lot on the scenic Cowichan River near the lovely very progressive town of Lake Cowichan, 15 miles west of Duncan. Only 1½ hours from downtown Victoria and a beautiful road all the way. Full details available on request.
JOHN PLATT
386-7521 383-2700
BOORMAN INVESTMENT CO. LTD.
1111 GOVERNMENT STREET

GLEN LAKE — 1.85 ACRES
This unique waterfront property is so lovely to view. Large comfortable older home with 1300 sq. ft. on main level. Self-contained large one-bedroom suite with picture windows overlooking lake (Rents at $225 p.m.). There is also a side-by-side duplex renting at $150 and $100 on the property. Sweeping lawns to the unpolluted lake make a truly beautiful setting. Asking $139,000, MLS 15468. To view call: PHYLLIS COUTTS or BETTY McFARLAND at 598-3344 JACK MEARS OAK BAY REALTY LTD.

Double Waterfront
WITH Moorage
An exclusive CONDOMINIUM DEVELOPMENT with a SEA VIEW front and back. Finally an area with ALL THE ADVANTAGES of your own PERSONAL MOORAGE and PRIVACY without the annoyance of traffic or noisy pets. TOTALLY SECLUDED, BEAUTIFULLY TREED and we can even help with lower than usual interest in our EXCLUSIVE FINANCING TERMS. At a realistic price of $94,950. Please call:
RUTH or STEVE SALAGA
386-2911 or 479-5632
Homefinders, Wall and Redekop

ALMOST NEVER
does a property of this quality come on the market. A completely unsurpassed view of the inner harbour from this beautifully decorated 2-bedrm home. Hot water heating, fireplace, full bsmt, low taxes, plaster interior and a good large lot. The perfect dream of a waterfront home. ONLY $129,000. Please call for viewing appointment.
JOHN WATERMAN
385-7761 24 hrs. 478-2255 Res.
D. F. HANLEY AGENCIES LTD.

MARK LANE
Almost 2 acres waterfront, lovely, secluded with large 2 bedrooms. 2 bathrms. Older home with many extras. For more information, phone Freddy Starke.

LOG HOUSE
On almost ½ acre waterfront, superbly built by European craftsman with many features including barnshake roof, double garage, etc. Priced at $136,900. Freddy Starke, 386-6164 or 479-3866. Castle Properties.

SHAWNIGAN LAKEFRONT
2½ Ac. (APP) West Arm. Treed parklike prop., with gentle slope to lake. Perc tested and ready to go. For duplex or single family dwelling. These parcels are very scarce. See sign on West Rd. Near Renfrew Rd.
PRICE $34,500
S. W. ANDERSON LTD.
384-4833 Res. 385-0279

10 AC. WATERFRONT ON 7 mile circle. 1100 feet, some nice beach. Beautiful views. Terrific trees. Utter seclusion as there is no road approach at present. At $90,000 this is perfect holding property. MLS. Low down payment. A. Klenman 592-9771. Town and Country Realty 382-7276.

SANDY BEACH
FAIRFIELD
Gentle slope to wide beach. Large lot 62x185. Renovated 2-bedroom bungalow with part basement and modern services, outstanding water views. Only $79,900. MLS.
385-2471 JACK BETTS 477-4042
Johnston and Co. Ltd.

BY OWNER WATERFRONT. 4-bedroom, plus self-contained 1 bedroom mother-in-law suite and partial basement. Cordova Bay Rd. Unobstructed view. Walk out back door onto sand. $110,000. Phone 658-5949.

MAPLE BAY WATERFRONT property, near Duncan, 1.43 acres. Water access, only $28,500 or nearest offer. Recreational or investment property. 746-4632 or 748-9491.

WATERFRONT — 3,000 FT. appr: with two beaches and 40 acres. Subdividable. south SSI. Price $135,000. Call 592-3920 or 386-6552. F. C. Hully, Real Estate, 620 View.

10 MILE POINT. COSY REVERSE plan 3-bedroom home. $87,500. By owner. 477-6093.

1-ACRE, WATERFRONT, CAMPbell River, B.C. Beautifully treed. Open to offers. 923-4468.

256 WATERFRONT PROPERTIES

the Permanent
1125 DOUGLAS ST. and
3647 SHELBOURNE ST.

Superb Waterfront
$79,900
115 ft. of beach and ¾ acre landscaped lot provide beautiful setting for this 7-year-old custom built home. Offering 1535 sq. ft. living area on main plus full high basement. Spacious living room, sep. dining room, 2 bedrooms, bath, rec. room and utility area down. 2 fireplaces, H.W. heat, sep. garage, greenhouse, etc. Bask in the sun while enjoying the peace and quiet of SOOKE Bay. Priced low due to illness. Details by calling HERB McDANNOLD 658-8844 or 382-9191.

300 Ft. Waterfront
1.36 Acres
View this architect designed home with 2,600 sq. ft. developed floor area located within one mile of U of Vic on secluded easy care lot. Featuring 3 or 4 bedrooms, 3 baths, family room, 3 fireplaces. Unexcelled views from all rooms. Balcony and lovely patios. Offered at $195,000. MLS 15889. Details by calling HERB McDANNOLD 658-8844 or 382-9191.

55.8 Acres
1500 Ft. Waterfront
Located on SW area of Vancouver Island on Pt. San Juan Harbour. A chance for your own park. Priced for quick sale at $99,500. Details by calling HERB McDANNOLD 658-8844 or 382-9191.

Canada Permanent
Trust Company

A. E. LePAGE
WESTERN LTD · REALTOR
1395 Hillside

BEAUTIFUL
MAPLE BAY
COSY
WATERFRONT HOME
1.76 ACRES
Breathtaking water and mountain views, 3 beds., large LR and DR with fireplace. Large sun deck overlooking swimming pool. 40 tree orchard. Complete seclusion. Asking $125,000. A. E. LePage Ltd., 386-6331, Eric Frazer 743-9155 Cobble Hill collect for viewing anytime.

WATERFRONT
28 CHOICES
1 STOP SHOPPING FOR WATERFRONT HOMES AND LOTS. PRICED FROM $37,000 to $325,000. CALL ERIC, LORRAINE OR MICHAEL.
THE ZIEGLERS
592-1768 OR 595-2904
CANADA TRUST
595-5171

CENTRAL SAANICH
Magnificent panoramic views of Haro Strait and Mt. Baker from this bright and spacious ranch-style WF home sited on an easy-care 1-acre lot. This most attractive and practical house has 3 B.R.s, plus B.R.-study, sunny modern kitchen with breakfast area, large cedar panelled F.R. with F.P., generously proportioned D.R. and custom quality finishing throughout. The price is a very attractive $133,000. For appts. to see this beautiful country home please call:
384-8124 JOHN BELL 477-2562
384-8124 G. PERODEAU 656-4525
PEMBERTON HOLMES LTD.
1000 Government Street

MANY POSSIBILITIES
INVESTIGATE AND
INVEST
Seventy feet of waterfront, almost 2½ acres of gentle rolling land within 6 mile circle of city. Buy now and hold or make your subdivision plans. 2 bedroom mobile home included in the price of $84,900. For more information, please call:
KNUD SCHWER
477-0191 478-8203
Royal Trust
Real Estate Dept.

WATERFRONT
Fantastic unobstructed views of the water, island and Mt. Baker from this very well-maintained home that has 4 BRS. Large D.R. and L.R. with F.P. Well-appointed large kitchen, full basement. House length deck overlooking garden and water. Lighted solid steps to well-landscaped lower garden and beach. Only $89,500. Please don't ask for drive bys — you must see this home. New M.L.S. Call Hazel Campbell, 386-6164 or 592-0632.
CASTLE PROPERTIES

MAPLE BAY
Between Victoria and Nanaimo. Retirement paradise. Marina nearby, treed ½ to 2 acres view lots, also waterfront lots. Mun. water, paved roads, from $4,900 down, $16,000 and up full price, balance at 10 per cent.
NORTH PACIFIC LAND LTD.
Call office hrs. Vancouver 687-2696 or Duncan 748-1629

FISHING?
RIGHT ON YOUR DOORSTEP IF you invest in this Finlayson Arm acreage (approx. 3.39) with 550' waterfront and boat ramp! One-bedroom Panabode could be your base while you build your dream home. Owner will consider terms or trades on asking price of $84,950. Please call:
E. WILKINSON or O. DOUGLAS
382-4251, anytime
RITHET AGENCIES LIMITED

SHERINGHAM
POINT RD.
9½ ACRES
Located approx. 15 miles beyond Sooke. 440 ft. of waterfront overlooking the Straits and Olympics Mtns. Perfect treed seclusion with spring water. Asking $65,000. Call me anytime. Bill Kozak 386-6164, res. 642-3404. Castle Properties Ltd.

SIDNEY COVE
Easy access to 100 feet of protected shoreline. This older home has character and charm. It is spacious with 2½ bathrooms, large in-law suite, beautiful garden, and double carport. A truly interesting home to view with outstanding views from both levels. Owner will consider any reasonable offer.
BILL RATCLIFFE 656-4517
GORDON HULME LTD. 656-1154

View Royal
Approximately 150 ft. of waterfront on Helmcken Bay off View Royal Drive. About 32,000 sq. ft. of area. Commanding view. Asking $48,000. Terms. Call
D. H. MacGILLIVRAY 388-6691
Roberts Investments Ltd.

WATERFRONT
2 exceptional homes. See our advertisement under column 250, Canada Trust.
THE ZIEGLERS
595-5171 592-1768
Canada Trust

PRIVATE SALE
8 seaview ½-acre lots. Crofton and Maple Bay. Priced from $12,000. To $20,000. Phone evenings 746-5297.

RARE FIND — BEAUTIFUL half acre, waterfront lot on Lands End Road. 90' of frontage, excellent beach. A must to see! $57,500, some terms available. Owner, 658-8131.

LARGE LAKE SHORE LOT WITH panoramic views in City of Kelowna, all utilities, private road. $40,000 terms considered. 477-2739 or write 318 Poplar Point Rd. Kelowna B.C.

258 CONDOMINIUMS and TOWNHOUSES

the Permanent
1125 DOUGLAS ST. and
3647 SHELBOURNE ST.

Affordable Quality
HAMPSTEAD
HOUSE
—2 Bedrooms
—Most have 1½ baths
—Carpets by Jordans
—Extra large balconies (some glassed in)
—Separate dining
—Double sinks
—Controlled entry
—Sun roof
—Much much more
OPEN DAILY
(Mon. to Saturday)
1:30-4:30 p.m.
Priced from $35,500.

QUIET LOCATION
955 DINGLEY DELL
(The Gorge off Selkirk)
SID HASLAM 477-1994 or GRAY LAITE 656-5267, OFFICE 382-9191

$33,900
2 BEDROOMS
Best buy in town—brand new 2-bedroom suites (some with ensuite), comes with appliances, drapes, etc. Priced from $33,900 (ML) — open to offers. Act now—must be sold to close out project. Visit Display Suite No. 3, 848 Esquimalt Road. Open Wed., Fri., and Sat. 1:30-4:30 or view by appointment by calling HERB McDANNOLD 382-9191 or 658-8844.

Children Welcome
Immediate possession of this 2-bedroom home can be yours. Cozy living room, dining area off kitchen. Laundry room and lots of storage. Playground and swimming pool. Asking $28,500. To view please call FRAN McVITTIE 598-3613 or 382-9191.

Studio Suite $26,300
Excellent condition, parquet floors, custom cupboards and counters and appliances. Ground floor, patio off living room. Phone ERNEST WILLDEN 598-6034.

Make An Offer
SELLING OUT last remaining 2-bedroom suites located in WINDSOR MANOR, 848 Esquimalt Roal. Priced from $33,900 — as low as $1,700 down. Brand new units complete with appliances, drapes, parking, etc. Larger units with ensuite baths. Visit our display suite No. 3 open Wed., Fri., and Sat. 1:30-4:30 or view by appointment with HERB McDANNOLD 658-8844 or 382-9191.

Rockland
Townhouses
Early birds get the best! If you can visualize during construction a completed project, then you are invited to view with me the ONLY executive townhouses in this most convenient area, now nearing completion. English manor styling, 2 storey, 3 bedrooms, fireplaces, etc. From $97,000. Details by calling HERB McDANNOLD 658-8844 or 382-9191.

Canada Permanent
Trust Company

CEDAR HILL
PLACE
1725 Cedar Hill
Cross Road
ONE ONLY
LEFT
No
Down Payment
100 Per Cent
Financing
SPECIAL VENDOR DEAL ON THIS LAST UNIT allows complete financing with interest no higher than current first mortgage rates. Buy now at the full price of $45,500 for a beautiful 2-bedroom, 1½ bath, 1075 sq. ft. unit with large f.p. and 20' living room in one of Victoria's finest condominiums.
OPEN TO VIEW
SATURDAYS ONLY
1:30 - 4:00 P.M.
For alternate viewing please call 386-2437 anytime and our salesmen will gladly arrange an appointment for you.
PACIFIC STRATA
REALTY LTD.

DELUXE
TOWN HOUSE
PARKLIKE
SETTING
LOVELY VIEWS
Features:
—only 2 units
—no strata council
—no monthly assessment
—quiet street — oak trees
—beautiful mountain and city view
—3 bedrooms — 1½ baths
—large fireplace in living room
—luxurious carpeting
—large bright kitchen with eating area off sunny balcony.
—large storage room
—laundry area equipped with washer and dryer
—office
—covered parking
—end unit with concrete block wall seperating adjacent unit
—asking $59,900
BARRY BOWES
383-1540 388-6424

LOOKING FOR A
BRICK BUILDING
If so you may also be interested in:
1—your own private washer and dryer
2—a fully equipped u-shaped kitchen
3—1250 sqaure feet plus 2 balconies
4—top floor—corner suite
5—1½ bathrooms
6—2 large bedrooms
7—extra large dining room
8—covered parking
9—plus — the owners' own personal touch
Irreplaceable at $49,500
BARRY BOWES
383-1540 388-6424
BAYSHORE REALTY LTD.

Whyte & Gower
Oak Bay Properties Ltd.
2227 Oak Bay Ave.
592-2407

1 BEDROOM
COOK-ROCKLAND
Quiet building on quiet street. Walking distance to town. Cozy third floor condominium with fridge and stove, w.w. carpet and sun drapes. Low maintenance of $35 includes heat. Gross taxes $238 (1975) less grant. Estimated monthly outlay of $50. Immediate possession. Priced right at $29,500. Exclusive listing ART BEDFORD 592-2407 or 592-2090.

BY OWNER, 929 ESQUIMALT, 2-bedroom condominium, $35,250. 384-2338.

258 CONDOMINIUMS and TOWNHOUSES

WALTHAM
HOUSE
1101 HILDA ST.
Bright, spacious 2-bdrm condominium suites. Ideal location close to all amenities. From $42,500.
Open to View
Mon.-Sat. 1:30-4:30

CLARENCE
HOUSE
139 CLARENCE ST.
1 ONLY
Deluxe 1250 sq. ft. 2-bedroom suite, unsurpassed views, indoor swimming pool. Priced at $72,000.
Open to View
Mon.-Sat. 1:30-4:30

THE
EAST PARK
Large, prestige 2 bdrm. suites
1050 PARK BOULEVARD
overlooking Beacon Hill Park from $43,450.
Open to View
Mon.-Sat. 1:30-4:30

Whyte & Gower
Oak Bay Properties Ltd.
2227 Oak Bay Ave.
592-2407

OPEN HOUSE
MON. - SAT. 2 - 5 P.M.
YORKSHIRE
HOUSE
935 Fairfield Rd.
4 only 2-bedroom homes remain priced from $43,500.
Quality construction—short walk to downtown and Beacon Hill Park.

GRANDE
OAKS
3968 Cedar Hill Rd.
Unique adult oriented townhouses. 18 units on 2 acres featuring recreation house with sauna, swirlpool and lounge.
$58,000-$59,900.
CANADA TRUST
1537 Hillside Ave.
595-5171

THE SAVOY
777 Blanshard at McLure
Beautifully designed steel and concrete building with neighbors like the Empress, Executive House and Chateau Victoria.
Four prestige suites still available.
For appointment to view call.
George Black 382-2426
Mike Ruddy 656-4089
Robert Young 477-8749

Park Pacific
Investments
383-4124, Anytime

Spencer
Castle
2910 COOK STREET
A Unique
Luxury Complex
—4½ ACRES OF LANDSCAPED GROUNDS
—GUEST HOUSE offering:
7 en suite bdrms
reception facilities
large indoor swimming pool, saunas.
—6 STOREY CONCRETE AND STEEL BLDG.
—2 BDRM, 2 FULL BATH CORNER SUITES.
minimum 1345 sq. ft.
spectacular views
BUY DIRECT FROM BUILDER
OPEN THURS., FRI., SAT. 1-5
For appointment call 384-4013, 598-1060, 595-4329
Danzo and Franco Holdings Ltd.

FARMER
Investments & Realty Ltd
825 BAY ST. 382-2134

CHATEAUNEUF
1149 Rockland
The quality condominium of 2-bedroom homes is now open for viewing Mon.-Sat., 1-6 p.m.

ORCHARD
HOUSE
Studio from $21,000
1 Bedroom from $26,500
2 Bedroom from $36,000
Open 2-8 Daily
Saturday 1-6
Sunday 1-6
647 Michigan St.
382-8231 382-8232

THE SAVOY
"A RARE OCCASION"
Two superior studio one-bedroom apartment homes now available. Tremendous buy at $37,000 and $38,000 in a steel and concrete building in centre of town. 777 Blanshard at McLure. To view call Park Pacific Investments, 383-4124 or 479-1113.

REDUCED FOR QUICK SALE BY owner, 1 bedroom condominium, 10 minutes from city centre, stores and bus close by. $32,500 possession by April 1. Phone 477-4082 after 5 p.m.

LUXURY PENTHOUSE
ocean views, central location, almost new. Living room with fireplace, dining room, 2 bedrooms, 2 full bathrooms. $89,000 or best offer. 477-0229, after 6. No agents.

FOR SALE BY OWNER: 2 Spencer Castle condominiums, both occupied by dependable rentals, choice 4th floor corner suites, all appliances, wall-to-wall carpet and drapes, swim pool and sauna in complex. 388-7311 or 652-1558.

258 CONDOMINIUMS and TOWNHOUSES

the Permanent

1125 DOUGLAS ST. and 3647 SHELBOURNE ST.

Open Sat. 2-4 55 - 3987 Gordon Head Road

Spacious, 3 bedrooms, living room with fireplace, 2 bathrooms, dining area, kitchen with eating area, full high basement, 2 car stalls. Short walk to all schools and university. Swimming pool. A better townhouse for $56,900. MLS 15976. TIM HOSKIN 477-0141 or 595-6250.

Open Sat. 2-4 112 - 848 Esquimalt Rd.

Why pay rent when, with a very low down payment you can buy this lovely one-bedroom unit. Close to all amenities, delightful view from balcony. Many extras include hospitality and games room, hobby room, sauna and swirl bath. $29,900. MLS 15874. EDNA MacKENZIE 477-0141 or 595-4596.

Canada Permanent Trust Company

LORD SELKIRK

PREMIUM OPPORTUNITY

Victoria's premium condominium project. Two choice suites available. Both offer in-suite laundry room, same floor storage room, sauna, whirlpool, recreation room, hobby shop, covered parking, covered breezeway and balconies. Quet adult oriented brick building situated in a choice area of the Gorge, close to all conveniences.

1— $43,750. Large 2-bedroom suite (over 1060 sq. ft.) includes five quality appliances. Choice wall to wall broadloom throughout, exclusive lighting fixtures. Unusually attractive financing available. Qualifies for $5000 B.C. 2nd mortgage.

2— $45,900 Super large 2-bedroom ground floor suite (over 1250 sq. ft.) featuring 1½ baths plus sewing room or extra large walk-in closets. Quality appliances including self-cleaning oven, choice drapes, broadloom, lighting fixtures, professionally decorated throughout.

JIM COWLEY — 656-3675
BAYSHORE REALTY LTD.
388-6424

Century 21 REAL ESTATE
J. D. BOSDET LTD.
120 - 727 JOHNSON 386-3128

FAMILY LIVING, $51,900
Over 1500 sq. ft., 1½ bathrooms, private patio, garden area, 3 BR, well maintained. MLS 15525.
Call: Alice Moore — 592-4529.

No. 35 - 3987 GORDON HEAD

Fri. & Sat. 1:30-4:00

OPEN HOUSE: An Immaculate better-than-new 3-br. townhouse near Racquet Club. 1½ baths, finished basement, L.R., D.R., and kitchen all tastefully decorated. Extra soundproofing, sauna and covered swimming pool at your front door and a small secluded garden in the rear. Ideal living at $54,900.
FRED CRAIG 478-5561
BLOCK BROS. REALTY LTD.

BROWN BROS. on LANSHARD
"People Helping People"

SEA VIEW
Immaculate and tastefully decorated one bdrm. condominium with western exposure. Nice carpeting, dining room, colored appliances in kitchen, vanity bathroom. Close to all amenities and Dallas Rd. Well priced at $27,900.
REG SCHUMAKER 598-2333
or 385-8771 (anytime)

TWO-BEDROOM

with ensuite plumbing, three appliances, garburator, over 1100 sq. ft. Underground parking all in a quiet adult building close to downtown. We have bridge financing or will take trades.
TERRY SMOLLETT
595-5171
656-5882 (Mobile JL3-8876)
LES BOHER
595-5171
595-5171
598-1665 (388-5275 Pager 729)
Canada Trust

GORDON HEAD TOWNHOUSE
1200 sq. ft. in an end unit plus full high basement. 2 large bedrooms with double glass windows. Living room has fireplace and thermo patio doors to sundeck. Dining area. Lovely, bright kitchen with eating area. 1½ baths. Private fenced yard, covered carport. Price $56,500. Phone:
EILEEN FELDMAN
477-0191 477-1995
Royal Trust Real Estate Dept.

ONE BEDRM AND

over 1,000 sq. ft. in this quality built two bedroom suite close to downtown. Underground parking, pool room and three appliances with garburator. $49,000. Ask about our bridge financing.
TERRY SMOLLETT
595-5171 656-5881 (Mobile JL3-8876)
LES BOHER
595-5171 598-1665
Canada Trust (Pager 729-388-6275)

$29,900
By Owner, Kensington Terrace. Lovely 1 yr. old 1 BR. Condo. facing south. Spacious LR-DR Col. applces. incl. dishwasher. 10¼% mtg. A steal at this price! 382-8423.

ECONO CONDO
Features 3 bedrooms. 1½ baths, shag carpet throughout. Nice living room, dining room and patio balcony. Full price $36,500. Services $25 monthly. Taxes $432. yearly. Possession 30 days. For further information call:
CLIFF BENNETT
477-0191 592-2007
Royal Trust Real Estate Dept.

OPEN HOUSE BY OWNER
Gordon Head 3 bedrooms. 1½ bathrooms, fireplace, wall-to-wall, newly painted, full basement, private patio, indoor pool and sauna, compare at $54,000. 69—3987 Gordon Head. enter off McCoy. Sat-Sun 1-5 p.m. 477-3932.

$33,900
By Owner, Kensington Terrace. 2 BR, 1½ BTH. Condo. 1 yr. old. Ground floor. 382-8423.

BY OWNER, 3-BEDROOM TOWN house, 1½ baths, completely redecorated thoroughout, hot water heat, swimming pool, close to schools and shopping. $36,500. 385-5513.

OPEN SATURDAY AND SUNday. 3-bedroom family townhouse in Gordon Head. 1½-baths, fireplace, full-basement, pool and sauna facilities. Asking $55,500. 477-8427.

TWO-BEDROOM MEDITERRAnean concrete condominium. fitted carpets, drapes, appliances, underground parking, 10 minutes to down town. $36,500. 383-7084.

UNIVERSITY PARK TERRACE Private sale, reduced to sell 2 bedroom all amenities. 386-7777 office, 592-6350 home.

258 CONDOMINIUMS and TOWNHOUSES

TWENTY CONDOMINIUMS AT EVERGREEN HILL

1188 YATES STREET
Open to view 1 p.m.-4:30 p.m. every afternoon except Sunday.

QUALITY CONSTRUCTION and DESIGN on a DOWNTOWN LOCATION

All residences are two bedrooms, two bathroom and are priced from $39,900 to $47,000. Financing is available. Don't buy till you have seen these. For viewing or information anytime call:

REALSPAN PROPERTIES LTD.
388-6454
J. F. Colwell 592-9828
R. I. Murphy 592-7250
B. Crothers 652-2553

ROYAL WOODS

1005-1009 McKenzie
(By Quadra)

—heated indoor pool with sauna, whirl pool, exercise room and changing rooms.
—Two deluxe recreation lounges
—Tudor motif reading room
—Hobby room, workshop
—Championship-size billiard table
—Tennis court

OPEN HOUSE DAILY 10 a.m.-4 p.m.
(Except Sunday)
Call 479-8886 or 479-1113

Park Pacific Investments Ltd.
383-4124 anytime

CAREFREE LIVING
(at its best)
Pleasant westerly outlook of the city and Sooke Hills. No cramped feeling here in the large living room and dining room with beamed ceilings; 10'x11'8" kitchen with eating area; 2 good size bedrooms, master with en-suite and walk-in closet, lots of in-suite storage; 39' balcony; all this and close to shops and bus routes. $50,900.
Call:
M. RUDDY 656-4089

Park Pacific
PARK PACIFIC INV.
383-4124

LUXURY UNIT BUDGET PRICED

Golfers will love the location of this large bright home which overlooks the Gorge waterway and golf course. There is a huge living room and separate dining area. One of the roomiest kitchens you will see in any condominium, 2 bedrooms, separate laundry room, loads of closet space. 2 skylights and 2 extra large western view balconies. Comes with sundrapes, 4 appliances and covered parking. The building has a brick exterior to ensure low maintenance costs in future years. Try matching this for $47,000.

VIDCO
CHARRONE DOUGLAS
VANCOUVER ISLAND
DEVELOPMENT CORP.
388-6568 or 386-1381

TRANSFER CAUSES RELUCTANT SALE IN GORDON HEAD

1300 sq. ft. of beautiful townhouse with cedar exterior. 2 bedrooms, 1½ baths, spacious living room with fireplace and good-sized dining room — glass doors off both to balcony and patio respectively. Nice, bright kitchen, ground-level family room and utility room professionally finished featuring a mirrored wall. Large entry hall opening into DBL carport. A great buy at $63,500. Don't hesitate, call:

THE ZIEGLERS
595-2904 595-5171 592-1768
Canada Trust

$40,900

Quality 2-BR condominium, close to town, low monthly maintenance of $26.07 plus $10 extra for covered parking per month. Bldg. offers such amenities as sauna, whirlpool, workshop. coin laundry, recreation room, sun roof. Lovely city and water views. A BEST BUY! GAIL JENKINS. 478-5561, 478-6458
BLOCK BROS. REALTY LTD.

FAMILY ORIENTED
Two 3-bedroom condominiums. 4 years old, living room, in-line dining kitchen, utility, 2 pce. bath plus storage on main, 3 bedrooms and full bath up. Wall-to-wall broadloom throughout. Easy to finance. MLS 15555 and MLS 15998. Asking on these fine apts. $42,500 and $44,500. For more details call:
477-0191 ART EVANS 658-8924
Royal Trust Real Estate Dept.

BEACON HILL

Delightful one-bedroom condominium in 3-year-old building. Close to park. Vendor will carry financing for qualified buyer. Why not see it today? $32,900.
R. O. (BOB) HUGHES
Bus. 595-2961 Res. 592-2128
NATIONAL TRUST CO.

TRY YOUR OFFER
1560 sq. ft. of family living, 3 bedrooms (master 20x12), 1½ baths, main floor laundry room, living and rec rooms both 20x12. Private patio, garden, work storage area. Double parking at door. End unit. Washer, dryer, range and fridge. Offers to $51,500. To view 595-8863.

OPEN HOUSE BY OWNER
Gordon head. 3 bedrooms, 1½ bathrooms fireplace, wall-to-wall, newly painted, full high basement, private patio, indoor pool and sauna. Compare at $54,000. 69-3987 Gordon Head. Entrance off McCoy. Saturday, 1-5 p.m., 477-3932.

TOWNHOUSE TASTEFULLY DEcorated 1,200 sq. ft. end unit of only 7 units. Three bedrooms, large living room, dining room, all appliances. Private fenced yard and garden on quiet cul-de-sac. Low $10 assessment $49,500. 386-0320.

LARGE 3 BEDROOM TOWNhouse with private fenced yard. Double carport, part basement. Living room with fireplace, family kitchen. 1½ baths, laundry room, patio. $54,000. 477-0229 after 6. No agents.

TRADE YOUR HOME
New deluxe 2-bedroom suite with fireplace near Cook St. and park. Owner will buy your home or duplex. What offers? Ted Bowden Realty. 383-5524.

$23,000
Very large immaculate bachelor suite for sale, top floor, many extras, Worth seeing. 383-2888 or 385-7455. No agents.

BY OWNER, CONDOMINIUM, 2 bedrooms, balcony, fridge, stove, washer, dryer, good storage, utility room, heated pool, $28,500. 384-9752.

ROYAL WOODS LUXURY CONdominium, 1 bedroom, den, private, Asking $48,500. 479-4581.

258 CONDOMINIUMS and TOWNHOUSES

JACK MEARS OAK BAY REALTY LTD.
"The Professional People"
2194 OAK BAY 598-3321
3618 SHELBOURNE 598-3344

TWO BEDROOM
$38,500
Quiet adult building, in Dallas Road area, 3 years old. Total floor area 1030 sq. ft. Call for appointment: JOHN JENKINS at 598-5767.

A LITTLE EXTRA QUALITY
In this spacious 2-bedroom unit; carpeted throughout — including kitchen which has continuous-clean oven and no-frost fridge. Top floor corner location provides shady balcony and some view. Pool room and workshop in basement; controlled entrance; covered parking plus outside guest stalls. Ideally situated for retired couples at 1041 Rockland (at Cook) $48,000. Call: IRIS VERNON at 598-3344 to view.

EYRIE
On a fascinating hilltop in a fabulous building. Views of seas and trees, the panorama of Oak Bay. This luxurious suite is the only one of its kind. $45,500 must be seen to be believed. RALPH NEWTON-WHITE — 592-1981 or 598-3321.

CALLING COSMOPOLITANS
$23,500
Not quite Penthouse, but wall to wall luxury off-white carpeting in a companionable sized condominium apartment smart enough that you don't acquire a highrise complex. Know what you want? Happy in your work? Need to be close to the singing city? This is for you — to own your very own, like bank savings if you move and re-sell. When shall I show you through? LYNETTE DELAHUNT 598-3321.

SUNNY SUITE
Best bargain in town. $23,000. Hillside-Quadra. 1 BR Condominium. newly decorated, new drapes, new wall-to-wall. Appliances. Balcony, Thermopane windows. Immediate possession. To view call FRED MORGAN at 598-3321.

NEWSTEAD REALTY LTD.
1637 Fort St. 598-5166

VIEWS
OCEAN
MOUNTAIN
CITY
TWO BEDROOMS
KITCHEN WINDOW
TOP FLOOR
CORNER
SUNNY
$55,500
MLS 15813
BRUCE KLAVER
598-5166
384-0755

Close to Marina and Village. This one-bedroom apartment is set among treed gardens, Fridge, stove, drapes included for only $34,000. Good financing. MLS 15705.
HARRY GRAY
598-5166 477-9967

CORNER TOWNHOUSE FIREPLACE AND SAUNA

Spacious, 3 bedrooms, living rm. dining rm, W-W, family kitchen, sliding doors to patio, laundry rm, part basement, dble carport, private fenced yard, near bus. $54,900.
MILDRED STAPELLS
595-5171 (24 hrs.) 477-4860
Canada Trust

BICKERTON COURT

A lovely 1-bedroom unit in mint condition in one of the finest adult buildings in Victoria. This unit is on the 2nd floor with a southern exposure and overlooks the patio, garden and Beacon Hill Park. Asking price $43,500.
A. D. WHEELER
386-2111 477-4789
MONTREAL TRUST CO.

CORNER TOP FLOOR

Deluxe 2-bdrm. condominium, 1½ baths, W-W, large master bdrm, private sunporch, dishwasher, stove, fridge. Sauna, whirlpool, billiard rm, hobby rm, 10¼% mortgage. $43,500.
MILDRED STAPELLS
595-5171 (24 Hrs.) 477-4860
Canada Trust

NEED A NEAT PAD

See this 1 bedroom condo. Near Racquet Club and University. For one low payment you have the use of sauna, whirlpool, rec room and pool room. $32,900.
NORMA SAUNDERS
478-5561 478-9182
BLOCK BROS. REALTY LTD.

SIDNEY

1. Quiet location and near marinas. This one-bedroom unit is a beauty with large covered balconey having entrances from large bedroom and living room. Well priced at $29,500.
BILL RATCLIFFE 656-4517
GORDON HULME LTD. 656-1154

17 - 3981 NELTHORPE

(Off McKenzie)
Drive by, be impressed, then see inside this quality townhouse, 9%, $23,000 mortgage can be assumed. $47,900, MLS. Victoria Realty Ltd., Jack Kennish, 386-3585 or 479-3061.

24 acres with small business operation located at Qualicum Beach. 440 road frontage zoned commercial and right opposite the water. Call for details because the price can't be better.
386-3231 JOHN A. JOHN 477-8096
BLOCK BROS. REALTY LTD.

CHOICE OAK BAY LOCATION, waterfront, one bedroom co-operative suite. Price $38,000. Phone 592-3920 or 386-6552. F. C. Hully, Real Estate, 620 View.

263 GARAGES FOR SALE, RENT OR WANTED

WANTED TO RENT SMALL storage shed or single-car garage. Langford-Colwood area for dead storage. 478-9229.

AUTOMOTIVE AND BOAT storage, month to month, $30. Heated indoors. 382-5522.

265 HOUSES WANTED TO BUY

WILL PAY CASH!
Need as soon as possible: older home needing repair, anywhere on Vancouver Island. Leave phone number with answering machine. Phone 652-1562 anytime.

WANTED: CADBORO BAY AREA two or three bedroom home for client call BOB KEELING 388-6231 or 383-3860. CENTURY 21, Island Pacific Realty.

PRIVATE
Wanted reasonably priced older home. Will purchase for immediate cash. Phone 479-2209.

COUPLE RETIRING TO VICTOria, would like to buy 2-3 bedroom home with dining room. Occupancy May 1. 386-1801.

265 HOUSES WANTED TO BUY

"HELP"

I have a lady with two dependants age 9 and 18, who is trying to purchase her 1st home. She has $1,000 down payment and is willing to pay up to $350 per month. Every possibility considered. Please call,
LEE WROBEL
385-7761 24 hrs. 479-8385 Res.
D. F. HANLEY AGENCIES LTD.

KEYS TO PURCHASERS

(OF YOUR HOME)
KEY NO. 1—Requires starter home for young couple. Home should have 2 or 3 bedrooms and preferably a basement and priced in the middle thirties.
KEY NO. 2—Requires 2 or 3 bedroom home in Fairfield or Oak Bay area in the price range of $45,000 to $62,000.
KEY NO. 3—Requires large home or small building suitable for offices.
KEY to the above is "Victoria's KEY Realtor"
595-5171 TOM McCLUSKEY 386-7320
Canada Trust

A. E. LePAGE WESTERN LTD REALTOR
1395 HILLSIDE

WANTED OLDER HOME
For a large family moving to Victoria May 1st. Maximum price not over $90,000. Some character would be a great asset. Any reasonable area. Call Len LeDoux, 386-6331 or 382-9852.

WANTED — SxS duplex, good area, close to town.
WANTED — Strata titled duplex, in good area.
WANTED — Waterfront, modern home, Cordova Bay area. 3-4 bedrooms, up to $150,000.
WANTED — 2-5 acres suitable for horses with character home. Up to $120,000.
If your property is for sale or you are thinking of selling, please call:
TONY BROGAN
595-5171 388-6275 (Pager 2471)
Canada Trust

SERIOUS BUYER
Looking for older house with character, Stained glass, beamed ceilings, old panelling, fireplaces. Fairfield preferred, but will consider any district. If you have such a house and are thinking of selling please call:
Jo Lennox — 478-2563
Marilyn Moore — 478-2482
Office — 386-2911
Homefinders, Wall and Redekop

LANGFORD

This young couple is moving over from Vancouver during April and requires a 2 bedroom full basement home or a 3-bedroom onelevel home. Must be located in Langford. Price range: $45,000. Please call Bob Kohlruss, 598-7689. Castle Properties Ltd. 386-6164.

RETIRED SERVICEMAN

desires home within 15 min. of town, 3 bdrms., full basement in $65,000. price range. GERRY FINNIGAN 383-4739 Lansdowne Properties Ltd. 592-2431.

SIDNEY HILLSIDE AREA

We urgently need two-bedroom homes for out clients up to $50,000. For reliable service call STANELAND 388-6231 or 384-0994. CENTURY 21, Island Pacific Realty.

TRYING

to purchase is difficult for a young family. This one requires a 2-bedroom modern home in any good area but can only afford to spend up to $45,000. Please call Bob Kohlruss, 598-7689 or 386-6164. Castle Properties Ltd.

CASH FOR YOUR HOME

Investor will pay spot cash for any home, any area, up to $45,000. Call GLENN NICHOLLS, 592-2431 or 598-7689 (24 hrs.) Lansdowne Properties Ltd.

SIDE BY SIDE DUPLEX
OAK BAY
Immediate decision. Up to $85,000. Your call appreciated. 598-3321.
JACK MEARS
OAK BAY REALTY LTD.

WE WILL BUY YOUR HOUSE
for cash if it is suitable for rental. Please contract the Sales Supervisor of Homefinders, Wall and Redekop
386-2911

RETIRED EXECUTIVE

Needs quality 3-bedroom home. Good residential location in Saanich Pen. All cash to vendor $75,000. Call HEIDI WHITE 388-6231, 652-1828. CENTURY 21, ISLAND PACIFIC REALTY

TORONTO COUPLE

Want to relocate in Victoria area. They need a 2 or 3 bedroom home in any reasonable area. Call Bob Kohlruss at Castle Properties Ltd. 386-6164 or evnenings at 598-7689.

WANTED
My clients are anxious to acquire a 2-3-bedroom home close in, price up to $50,000. Call
ANNA CHANDLER
384-6939 or 385-8784
DOUGLAS REALTY LTD.

CASH BUYERS
For 2- or 3-bedroom home with basement preferred. Two purchasers want newer homes close in. Phone VICTOR WONG, 385-2458, Byron Price and Associates Ltd.

URGENT

Side-by-side duplex in good area. Wanted immediately. Cash. Irene Dalziel 386-6164 or 477-6380. Castle Properties Ltd.

INVESTOR

is looking for a 2 or 3-bedroom home. Must be suitable for rental. ALL CASH UP TO $60,000.00 Bob Kohlruss, 386-6164 or 598-7689 Castle Properties Ltd.

WANTED: 2-3 BDRM HOUSE with 2nd bathrm in basement, any good area, up to $55,000. Call IRMGARD or HELEN at 388-6231 or 658-5760, 386-6677. CENTURY 21, Island Pacific Realty Ltd.

268 LISTINGS WANTED

TOM McCLUSKEY'S KEYS TO SELLING YOUR HOME

KEY 1 — Have your home priced right for today's market.
KEY 2 — Arrange to use the equity in your home for your next purchase and with no interest charges.
KEY 3 — Avoid losing a sale because your purchasers' home has not sold.
KEY 4 — For further information call Tom McCluskey at:
595-5171 Canada Trust 386-7320

LIST YOUR HOME WITH A FULL SERVICE firm that offers complete REAL ESTATE, INSURANCE and MORTGAGE FINANCING. Our well-established business is the LOCAL REPRESENTATIVE for the ALL POINTS RELOCATION SERVICE enabling you to purchase anywhere in Canada or the U.S.A. Call today and an immediate inspection will be made for one of our many buyers.
Swinterton, Stewart Clark Ltd.
1318 Blanshard St. 385-2481

NOW IS THE TIME TO SELL!!

so that you may relocate prior to the next school term — for fast, accurate appraisal, guaranteed advertising and no obligation, please call:
595-5171 DICK JAMES 592-2139
CANADA TRUST

New Tunic Top

Printed Pattern 9010

TAKE THE CASUAL ROUTE to Spring in a pantsuit with a sashed, side-slit tunic top. Spark the novel deep V neckline with a vivid scarf.

Printed Pattern 9010: Misses' Sizes 8, 10, 12, 14, 16, 18, 20. Size 12 (bust 34) takes 4⅛ yards 45-inch.

$1.00 for each pattern — cash, cheque or money order. Add 15¢ for each pattern for first-class mail and handling. Send to: Daily Colonist Pattern Dept., 60 Progress Ave., Scarborough, Ontario, M1T 4P7. Print plainly pattern number, your name, address.
paper), Address.

How to get MORE FOR YOUR MONEY? Send now for New Spring-Summer Catalog — save up to $100 on the clothes you sew yourself. Free pattern coupon, too. Send 75¢ now!

Sew + Knit Book $1.25
Instant Money Crafts $1.00
Instant Fashion Book $1.00
Instant Sewing Book $1.00

Spring Accent!

Add a fresh, spring accent with a posy-filled planter.

NEW! Crochet novel, umbrella-shaped planter of 8-cord heavy cotton or bedspread cotton; fill with pompon-center flowers of fabric and yarn. Pattern 616: simple directions.

$1.00 for each pattern — cash, cheque or money order. Add 15¢ for each pattern for first-class mail and handling. Send to: Daily Colonist Pattern Dept., 60 Progress Ave., Scarborough, Ontario, M1T 4P7. Print plainly pattern number, your name, address.

New! 200 designs to knit, crochet, quilt, sew plus 3 free inside new 1976 NEEDLECRAFT Catalogue. 75¢

Crochet with Squares $1.00
Crochet a Wardrobe $1.00
Nifty Fifty Quilts $1.00
Ripple Crochet $1.00
Sew + Knit Book $1.25
Needlepoint Book $1.00
Flower Crochet $1.00
Hairpin Crochet Book $1.00
Instant Crochet Book $1.00
Instant Money Book $1.00
Instant Macramé Book $1.00
Complete Gift Book $1.00
Complete Afghans #14 $1.00
12 Prize Afghans #12 60¢
Book of 16 Quilts #1 60¢
Museum Quilt Book #2 60¢
15 Quilts for Today #3 60¢
Book of 16 Jiffy Rugs 60¢

268 LISTINGS WANTED

"HEY THERE, YOU WITH THE STARS IN YOUR EYES!"

Come down to Earth and have your real estate requirements professionally handled by:
LEE WROBEL
385-7761 24 hrs. 479-8385 Res.
D. F. HANLEY AGENCIES LTD.

SHAWNIGAN REALTY LTD.
Shawnigan Lake 743-5311
LIST YOUR SHAWNIGAN, COBBLE HILL OR MILL BAY PROPERTY with
743-5311 JOHN EITEMA 743-2607
743-5331 MARIE MALBON 743-5145
Call Collect Anytime

270 EXCHANGE REAL ESTATE

SAANICH LOT HOLDERS
Interested in a trade? 2-bedroom condominium value $46,000 in prestigious and convenient Rockland district. 383-4348 after 4 p.m.

271 LOTS FOR SALE

ITS FUTURE FANTASTIC!

115 acres approx. 15 miles southwest of Victoria, this unique property rests beside Lake Blinkhorn, approx. 5 acres on property. Little Mt. Blinkhorn offers 800 ft. of panoramic views and Bldg. sites. One half mile road frontage on Kangaroo. Loaded with potential at $265,000.

LOTS OF LOTS!

Flat, nicely treed lot 50'x250' on north side of Savory Island only 1½ blks. from white sandy beach. Your own paradise at $4,500.

Recreation or year-round living on lovely Protection Island in Nanaimo Harbour. Ferry service. Tuck the family away for the summer and commute weekends. Only $65,000. MLS 14520. MLS 14519.

WATERFRONT 6 ACRES $25,000.00

A rare opportunity to acquire a beautiful big heavily treed waterfront lot on the scenic Cowichan River near the lovely very progressive town of Lake Cowichan 15 miles west of Duncan. Only 1½ hours from downtown Victoria and a beautiful road all the way. Full details available on request.
JOHN PLATT
386-7521 383-2700
BOORMAN INVESTMENT CO. LTD.
1111 Government Street

SPECTACULAR VIEW

Unique lot overlooking city, ocean and Olympic mountains. Seven miles from city centre. Price $22,500. (MLS)
KELLY DICKSON 477-1683
DICK BATEY 592-4607

Norm Ross ASSOCIATES LTD
440-1070 DOUGLAS, 382-6151

SHAWNIGAN LAKE
Treed-quiet-town water — paved roads — perc. tested. 4 blocks to Lake, store, post office, laundry, schools, etc. Reasonable terms, discount if more than one taken by anyone. Go to Shawnigan Mill Bay Rd. turn west 3 miles to Wallbank Rd. (White house has "lots for sale" sign on it) turn 1 block to Wilmot Ave. and left again to La Gorda Pl. Phone Gordon 112-743-2911.
Shawnigan Enterprises

2 LOTS
Metchosin 2.44 acres, $23,000. MLS 15119 and Ardmore .9 acre with drilled well, $39,900. MLS 15743.
THE ZIEGLERS
595-5171 592-1768
Canada Trust

COBBLE HILL
I have two treed lots available. One is .84 of an acre and the other one is .48 of an acre. Domestic water and power to each lot. This is an existing subdivision with new homes. Asking $14,900 each. Call me now:
JOHN LUKAZ—592-1908 or 385-9741
HENDERSON REALTY LTD. MLS

CORDOVA BAY
Two building lots, near beach and shopping, approximately 48 ft. x 146 ft. Asking $26,900 each. MLS.
TOVE BARLOW
386-7521 477-9859
Service with Integrity
Boorman Investment Co. Ltd.
1111 Government Street

WILLIS POINT
About ¾ of an acre. Mark Lane. Have your home built for this summer. Idyllic area. $29,900. Call: JOHN HOLMS at 598-3344. JACK MEARS OAK BAY REALTY LTD.

CORDOVA BAY
Scarce 147x220 lot fronting on Lochside and Beckton. Privacy, seclusion, gently sloping, fully treed. ML 16104. Asking $54,750. Call Mr. R. ROST, National Trust Co. 595-2961 or Res. 658-5490.

DUNCAN—SOMENOS RD. AREA
SERVICED BUILDING LOTS
$14,500 - $2,500 DOWN
Please call Rick Hawkes at Victoria Mortgage Corp. Ltd. 384-7128 or Res. 477-0529 (collect) agent inquiries welcomed.

SOOKE, TUGWELL RD.
2.88 ACRES
Mostly cleared with 122-foot frontage. Vendor anxious and asking $24,500. Please call AL TASSIE, 384-9069 or 385-5741. NANAIMO REALTY.

2 ACRES HAPPY VALLEY $29,500.00

595-5171 DICK JAMES 592-2139
Canada Trust

GLORIOUS SEA VIEWS

Lot for sale, 1500 foot frontage — ¾ acre — Willis Point. $32,500. DAVID WOOD 652-2198.
SEABOARD PROPERTIES LTD.

MARIGOLD
4.5 ACRES
Superior 2,000 sq. ft. home plus fully developed basement. Excellent subdivision potential. Full price $278,000 for further details please call RAY SMITH 384-8001 or 479-7777 The Royal Trust Co.

LOT FOR SALE

50x120 lot with services now being installed. Close in. $24,500 cash. Call GEORGE WALL, 386-2955 or 477-0548, Century 21, Mayfair Realty.

TREETOP HEIGHTS
Corner lot near Royal Oak Drive and Cordova Bay Road. Approximately 11,000 sq. ft. Asking $35,000. Terms. Call:
D. H. MacGILLIVRAY 388-6691
Roberts Investments Ltd.

ARDMORE
1-acre treed lot in exclusive Ardmore area. Perc tested. Phone 656-4411.

GORDON HEAD LOTS
We will custom build your home on one of three lots we now have available. Phone 477-3502.
GEORGE WALTON CONS. LTD.

FOR SALE BY OWNER ON SALT Spring Island beautiful treed seaview ½ acre lot. On sewer. $15,800. 658-5564.

BEAUTIFUL VIEW LOT READY to build on. 200' road frontage, corner of Selwyn and Leckfield Rd., Langford. 478-8889.

CHOICE 2 ACRE LOT 898 KLAhanie Dr. Metchosin offers. 478-3398.

¾-ACRE LOT, WELL TREED, lake view, $25,000. Shawnigan Lake, owner 112-743-2342.

2 ACRES, SOOKE ROAD NEAR Humpback Road, $26,000. 386-1551.

271 LOTS FOR SALE

VIEW BUILDING LOTS

I CHALLENGE YOU to find two better view lots at this price than these on the Saanich Peninsula. They are 1.12 acres each and located adjacent to Canoe Cove Marina. New wells on the property make you immune to the inevitable peninsula water restrictions. The views must be seen to be appreciated. Priced to sell at $49,900 each. New MLS.
NEIL RAWNSLEY
386-2111 595-1507
MONTREAL TRUST CO.

Houlihan Place

Large, treed, fully serviced building lots in high, Eastern Gordon Head with sweeping sea views. A beautiful area for the superior home and ideally located for the family. A limited number available in this stage. Your inquiries are welcome.
CONTACT AGENT
STEVE MOONEY
385-7761 24 hrs. 477-4197 Res.
D. F. HANLEY AGENCIES LTD.

273 PROPERTY FOR SALE

SHAWNIGAN LAKEFRONT
2½ Ac. (APP) West Arm. Treed parklike prop. with gentle slope to lake. Perc tested and ready to go. For duplex or single family dwelling. These parcels are very scarce. See sign on West Rd. near Renfrew Rd.
PRICE $34,500
S. W. ANDERSON LTD.
384-4833 Res. 385-0279

BEAUTIFUL ACREAGE
Situated at Sherringham Point. Ten and thirteen acre parcels. Excellent building site with WATER VIEWS. The owner is anxious, so TRY YOUR OFFER. Asking $35,000 for each. Call PETER BARDON 592-2431 Lansdowne Properties.

TWO LOTS

Langford area. One 12,000 sq. ft. zoned C-1, for $39,900, the other is 31,400 sq. ft. 2 houses or suitable 10 townhouses, duplexes etc. $130,000. FRED CRAIG 478-5561; BLOCK BROS. REALTY LTD.

FIRST TIME OFFERED
Downtown, 2.36 acres. Present zoning is light-industrial, proposed zoning is for apartment. Present Income: $48,879 per year. Short-term leases. Total price $850,000. Terms. Call H. Hartwig, 388-9181 8:30 to 4:30 weekdays.

CAPITAL GAINS

Just listed 100% tax shelter, clean holding property. Ideal for professionals and smart businessmen. Call Mr. A. COHEN 386-7721 Investors Syndicate Realty Ltd.

UNLISTED PRIVATE
42 acres partly cleared, large creek, flat land. 3 miles from Duncan, $82,500. Phone 748-2414.

275 PROPERTY WANTED

DISCREET SALES
Your house can be sold quickly and quietly. "For Sale" sign not necessary. Call me now. Leave your number if I'm out.
JOE PERCIVAL
477-8089 384-8101
KNOWLES REALTY LTD.

PROPERTY OWNERS

Do you have a lot or property you've considered selling? Our firm has a number of builders and developers who could be interested in your property. Call me to discuss value.
386-3231 BOB KERSHAW 592-6062
BLOCK BROS. REALTY LTD.

ALL CASH

We will pay you cash for one lot or more, suitable for building; or acreage of any size in Victoria area, suitable for development. Phone now Kasapi Construction. 386-6191.

WANTED

My client is interested in a 2 bedroom home and small acreage for the 1st of June for all cash. Please call TED CHARTRES, 386-2955 or 385-5508. Century 21 Mayfair Realty.

BUILDER WANT LOTS IN ANY area suitable for single family residence or duplex construction. Call GERRY FINNIGAN 383-4739 or GLENN NICHOLS 598-7689
Lansdowne Properties Ltd.
592-2431

BIG BUYERS ARE WAITING for land anywhere. Consider subdivisions, townhouses, apartments or your offer. Call now! Ammy 592-7733 or 386-7721. Investors Syndicate Realty Ltd.

ALBERTA DEVELOPMENT COMpany would like to buy some development land in, or near Victoria; either residential or commercial. Send basic information to Victoria Press, Box 716.

LIGHT OF THE WORLD CHRIStan Community desires spacious lot for building 477-0491 or 598-6985.

YOUNG COUPLE WOULD LIKE city building lot. Phone 386-6424 evenings, 642-5655 days.

BUILDING LOT WANTED, COLwood, Metchosin, Langford. Call 592-3101.

WANTED UNUSUAL SHAPED OR difficult building lots, 479-3666, 592-3106.

290 FARMS FOR SALE AND WANTED

GLEN LAKE AREA

44.5 Acres undeveloped area adjacent to services. Parts have good view. Under existing restrictions could be developed into 4 10-acre lots. This property could prove a valuable investment. Priced to sell at $150,000. Vendors open to offer and terms.
Call: 385-9741 anytime
FRED SUTTON 652-1867
BILL McCARTER 592-3970
BOB GIBSON 658-5153
HENDERSON REALTY LTD.

COBBLE HILL 22.4 ACRES $62,900

Reduced from $68,500 for quick sale on this lovely level and rolling acreage with second growth timber. Ideal for homestead, hobby farm or investment. For more information phone Freddy Starke, 386-6164 or 479-3866.
CASTLE PROPERTIES

10 ACRES — HIGHLANDS

Take a look at this well-treed property on cul-de-sac with stream running through property for that secluded homesite in 7-mile circle. Asking $46,000 with terms or what have you to trade.
DAVID BILLINGHAM 598-1177
BAYSHORE REALTY LTD.
388-6424

LAND LOVERS
PENINSULA
Nearly 15 acres. Your horses will be happy here. Sunny setting. $89,900. MLS. Possible to purchase with about 10 per cent cash. Call: JOHN HOLMS at 598-3344. JACK MEARS OAK BAY REALTY LTD.

LAND FOR SUBDIVISION
Wanted immediately. All propositions considered, prompt decision. Please contact RALPH NEWTON-WHITE 592-1981 or 598-3321.
JACK MEARS
OAK BAY REALTY LTD.

FIVE OR SIX ACRES

Six miles from Duncan. Rolling property with light trees. Ideal for mobile home or hobby farming. Asking $22,900. IRENE DALZIEL, 386-6164 or 477-6380, CASTLE PROPERTIES LTD.

WANTED TO LEASE BY COUple, acreage with good farm building by yr. 20 mile radius of Duncan, experienced farmer. 746-7330.

280 ACREAGE FOR SALE AND WANTED

JUST LISTED
Hydroonponic cucumber production showing good returns and luxurious 3 bedroom plus office home, 52,000 sq. feet of greenhouse operation. Price $259,000 MLS.
HORSE LOVERS
20 acres of green pastures in Central Saanich. Close in. Spacious 3 bedrm home, 2 baths, double carport. A horse barn, one must see to believe. Large irrigation pond with all year running stream. Foaling shed for beef and extra hay storage and shelters. Price $247,000. A good buy for horse lovers. MLS.
SOOKE VILLAGE
40 acres, 25 cleared and in good pasture, land level, no rock, 1 year old 3 bdrm basement home, access to West Coast Rd and Maple. Buy this for value appreciation. Price $197,000 MLS. Easy terms.
4000 FT SHELTERED WATERFRONT, 77 acres on North Pender Island, 25 cleared, balance in fir, arubutus and large cedar. 10 acre subdivision possible now. Price $4,500 per acre. MLS.
FOR THESE AND OTHER ACREAGES PHONE BUD ZUCK 384-8001 or RES. 598-7215. The Royal TXRUST Co.

NEWSTEAD REALTY LTD.
1637 Fort St. 598-5166

10 ALPINE ACRES

Well built home (not completed). One acre in garden, remainder pasture and wood lot. Plenty of water. Beautiful setting. Call
HUGH CURRIE
598-5166 478-0154

FIVE ACRES

Adjoining Cowichan Golf Course and on main highway. Mostly cleared. Asking $59,500. Make an offer. Irene Dalziel, 386-6164 or 477-6380, Castle Properties.

285 UP-ISLAND PROPERTIES

malahat realty ltd.
P.O. Box 40
Mill Bay, B.C.
743-5525

COBBLE HILL
Attractive 2-bedroom full basement. 6-yr. old home with extra insulation to cut heating costs. Situated on quiet road with good mountain view. Large well-drained lot is just under ½ acre and contains large variety of young fruit trees, berry bushes etc., and is good gardening soil. There is a hen house and a lean-to, that could be easily converted to a greenhouse. To view contact TOM BURDGE 743-5525 or 743-9398.

Duncan Office Building

Newly completed, reinforced concrete masonry. 3-story combination, commercial-retail office building located in the heart of Duncan. With air conditioning, H.W. heating, elevator etc. This is an attractive and modern investment property offered at $1,250,000. Further details by contacting ART DEWIT, Duncan 748-8105, 746-5402 or HERB McDANNOLD 658-8844 or 382-9191.

Canada Permanent Trust Company

HORSE LOVERS RANCH

24.5 acres, 8 cleared with paddocks, 6-stall barn, 2 guest or caretakers cottages, year-round streamcourse and a 7-bedroom Dutch colonial home. This consists of living room with fireplace, family and dining room and 5 bathrooms. As a dude ranch this could be a good revenue producer. Close to Parksville with shopping, beaches, etc. This prime property is being offered at $165,000. (MLS 15982) for further information:
MADGE or DON ROBBINS
david burr ltd.
655 Fort Street 384-9335; 384-9072

OYSTER RIVER
Offering over 4½ acres of first class waterfront property on the main highway between Courtenay and Campbell River. This parcel is for the most part cleared, fenced and zoning allows for multiple use (subdivision into lots, trailer park or any number of things). Underground piped water and heavy wiring running through the property. A lovely and as new 60 ft. 3 bedroom deluxe mobile home with all appliances is included in a low asking price of $79,900. To view or for further information, phone any time:
477-0191 RON SEDGER 479-3673
Royal Trust Real Estate Dept.

TWO ½ Acre Lots HORNBY ISLAND

2 level treed lots, short walk to sea. Possible water views. Pleasant summer retreat away from urban pollution. Suitable for retirement home with easy access to Vancouver Island. Priced to sell. New MLS. For more information call:
BILL HORAN
385-7761 24 hrs. 477-1287 Res.
D. F. HANLEY ANGENCIES LTD.

SAVE $2,000 PLUS
By buying directly from owner, this treed resort lot just a stone's throw away from the exclusive Shawnigan Lake golf and country club. Purchaser of this lot automatically becomes a member of the club with full access to its many facilities, e.g. golf, skiing, fishing, heated pool, sauna, tennis, all this and more for only $13,500. For more information call 478-0810. After 6 p.m.

EXECUTIVE "A FRAME"
25 minutes from Victoria, this 2300 sq. ft. 3-BDRM home has views of Shawnigan Lake. Loads og storage space. Top quality carpet and finishing throughout, 5 sundecks, concrete driveway, sauna bath and many more extras. Asking $82,900 with good terms available for further information call DON OAKES 478-4334 or B.C. Land (Langford) 478-5588.

LAKE COWICHAN
2½ acres of beautifully treed property. Ideal for the hide-a-way you have been dreaming of. About 400 yards from the lake. For directions call:
386-7521 TOVE BARLOW 477-9859
Service with Integrity
Boorman Investment Co. Ltd.
1111 Government Street

FOR SALE BY BUILDER — NEW 2 br. home on sewer, walking distance to town, schools, and beach. Beautiful handcrafted kitchen cabinets, floor to ceiling fireplace and other wood highlights throughout. Separate utility and ample storage. Rough cedar siding completes this home. A must to see. Gaunt Constr., Bay and Dogwood RR2, Parksville, 248-5936.

RETTREMENT HOME
2 bedroom, non-basement home, 625 sq. ft., walking distance to stores. $1 year taxes. Ideal retirement or starter home. Price $28,300. Dolphin Agencies Ltd., 248-6156. Call Don Frazer, 758-9975.

LOG COTTAGE
18x24' with 6x18' porch, will deliver, offers. 478-9246.

Pearson REALTY LTD
BOX 399, PARKSVILLE, B.C.
248-3216 752-6964

DUNCAN—SOMENOS RD. AREA
SERVICED BUILDING LOTS
$14,500 — $2,500 DOWN
Please call Rick Hawkes at Victoria Mortgage Corp. Ltd. 384-7128 or Res. 477-0529 (collect) agent inquiries welcomed.

BY OWNER
In Cobble Hill, three-bedrm., near new, full-basement home. Light industrial wiring on 3 lots with 3-bdrm. house trailer renting, $53,900. Phone 743-5407.

BETWEEN FRENCH CREEK and Parksville, large treed lot, suitable for mobile home. ¼-mile to store and highway. $12,500. 595-8788.

LARGE OLD HOUSE. 640 DOBson Road, Duncan. Must be moved immediately or demolished. $3,000 or best offer. 598-3829.

285 UP-ISLAND PROPERTIES

SEA VIEW HOMES

Mill Bay Road. Retirement 3-bedroom home. Half-acre lot in flowering shrubs, fireplace, garage, greenhouse. Located near stores and marina and ocean access. $59,500. M.L.S.

Cherry Point. Nice family home. Two baths, two fireplaces, teak kitchen, sweeping views, plus 8.3 acres of nice rolling land. $130,000. M.L.S.

COWICHAN BAY — Sport fishermans delight. Quality home on half acre. Built to V.L.A. standards. 2100 sq. ft. on two levels. Complete view of the bay. $69,500. M.L.S.

LAND
14.58 acres. Treed, private. $42,500. M.L.S.
61 acre mixed farm. $125,000.

BROCHURE — Location maps by calling Wayne Griffith at 746-5171 days or 746-6275 evenings. Serving this area since 1954 from
H. W. DICKIE LIMITED
70 Government Street
Duncan, B.C.
"We Sell the Island"

BEEF FARM

Black Creek-Comox valley. 137-acre farm, 1,800 sq. ft. home, 2 barns, machine shed and other outbuildings, machinery included. 65 acres under cultivation. Remainder 2nd growth and rough pasture. A good buy at $175,000. M.L.S. Brochure available. Call Gary Sutherland 746-5171 or evenings 748-8810.

$57,900 NEW HOME CHERRY POINT

Over 1300 sq. ft. in this full-basement home. You will appreciate the top quality carpets in this seaview home. Lots of room in the basement for recreation and a large lot for your outdoor pleasure. Let me show you this family home today. M.L.S. Call Gary Sutherland at 746-5171 or evenings 748-8810.
H. W. DICKIE LIMITED
70 Government Street
Duncan, B.C.
"We Sell the Island"

HOUSE AUCTION

SAT. 11 - 3:00
MILL BAY
Turn on Frayne Rd. and follow signs.

Vendor Is Desperate and Will Sacrifice to Highest Bidder

Features include quality new home, 1,300 plus sq. ft., lovely seaview on approx. 0.6 acres, 3 bdrms, 2 baths, 2 fireplaces, full basement, wall-to-wall carpets and sundeck. Drop by and make a bid. GLENN NICHOLLS 598-7689 or GERRY FINNIGAN 383-4739. Lansdowne Properties Ltd. 592-2431.

MILK, MEAT AND EGGS

Renovated 4 bed. 1½-story home, two baths, large kit. Full bsmt. also detached workshop, barn and chick house. Fenced yard. All on 9-10 acre. 2½ miles from Duncan. M.L.S. $53,900. Call Dave or Bobbi Moss 746-6517, 746-6177 or 748-2521 (24 hr.)

TOWNHOUSE

3 bed., two bath, 3-year-old end unit. Situated in 20-unit complex ment to swimming pool, tennis on 3.25 acres. Each unit entitlecourt and secluded play area close to schools and hospital. Unit fully finished 12x25 rec room, natural stone fireplace in living room. Large 9½ per cent mortgage. M.L.S. Asking $37,500. Call Dave or Bobbi Moss, 746-6517, 746-6177 or 748-2521 (24 hr.).
NANAIMO REALTY (DUNC.) LTD.

the Permanent
58 Station St.
Duncan, B.C.

WATERFRONT

80 ft. of choice Mill Bay waterfront with paved boat ramp. Seaviews galore from this 2-bedrm. home, 3rd. in basmt. Excellent financing. Full Price $71,000. Phone Gordon Browning 748-8105 or 746-5662.

LANTZVILLE

A really worthwhile property to investigate for immediate and future possibilities. The spacious and very well constructed cottage is close to 200 feet of sandy beach with easy access. This width extends as far as Dover Rd. giving a total of over 10 acres with an access road the full distance. An ideal location and asking $135,000.

NANAIMO

A beautiful and well treed ½ acre lot on a high part of Nanaimo outskirts surrounded by the best quality of homes. Owner will look at any reasonable offer.
Bill Ratcliffe 656-4517
Gordon Hulme Ltd. 656-1154

NEW

MLS 15301
$32,500 will buy this 2-bedroom, no basement bungalow on 2/3 acre lot, located on Vanland Road, 3 miles north of MILL BAY Pacific 66 Service Station. Turn in at the antique store on the right. Low down payment if qualified. For full particulars just call:
384-8124 MR. GREENE 385-0795
PEMBERTON HOLMES LTD.
1000 Government Street

LADYSMITH

10.8 ACRES OF R3-zoned land, heavily treed and with stream running through property all year. Water and power close by. Could be subdivision or mobile home park. Asking $49,750. MLS For more information and to view please call:
E. WILKINSON or O. DOUGLAS
382-4251 anytime
RITHET AGENCIES LIMITED
714 Fort Street, Victoria

NORTH MILL BAY

4 bedroom country home. 1700 sq. ft. of luxury house on 1.6 acres level clear, legal for horses.
$67,900
Phone Brian Hurst 743-2544
Larry Wilcox 746-6889
J. H. WHITTOME & CO. LTD.
746-6161

SHAWNIGAN LAKE, NEWLY DEcorated, furnished, with adjoining lot, and large garden, two bedrooms and could be three, corner Shawnigan Mill Bay Rd. and Wallbank Rd. two blocks from Village centre, lot for sale signs on it, and house for sale. $55,000, this price includes extra serviced adjoining lot. Phone Gordon, 112-743-2911.

LAND FOR SALE
CAMPBELL RIVER
2.42 acres of multiple-zoned, fully-serviced land in the heart of prime residential area. Will take 32 townhouses. Phone 287-3831, D. Hathaway.

FOR SALE BY OWNER 3 BEDrooms near new house on Quadra Island on ½-acre with garden area and fruit trees. Close to beach. Clear title, $38,000 or offers. D. A. Brown, General Delivery, Quathiaski Sove.

BEAUTIFUL VIEW LOT WITH water service in sub-division of expensive homes. North on Island Highway and right to Cowichan Bay Road, then right onto St. Catherines drive at Douglas Hill. $21,500. 384-1101 or 477-5554.

BETWEEN MILL BAY AND Shawnigan Lake, 2¼ acres. Trees, pasture and stream. Superbly built 3 BR rancher, double garage. $79,500. Lot 19, Briarwood Dr. Phone 112-743-2938.

EAGLE REALTY LTD.
Box 1060, Parksville, B.C.
Telephone 248-6191

FOR SALE: SHAWNIGAN LAKE lot, 10 min. walk to lake. $15,200. $2900 down. 598-6574.

285 UP-ISLAND PROPERTIES

SHAWNIGAN REALTY LTD.
Shawnigan Lake 743-5311

$75,000
New 2-storey home with basement. Beautiful living room, full-size dining room, family room, 4 bedrooms. A great family home on 2 acres of very pretty land. Located in high-class 2-acre controlled subdivision.

$56,900
3-bedroom home with 2 fireplaces. Better than new, full basement with bathroom, utility room, family room and workshop. Fantastic lot with garden, play area and your own private "mini-forest."

$63,900
Superb five-bedroom home, deluxe construction. Built by contractor for himself. Two fireplaces. Living room, dining room, kitchen with breakfast bar and all new brand name equipment. Self-cleaning oven, fridge, dishwasher. Laundry room, including new washer and dryer. Lake view. Shawnigan Village.
743-5311 JOHN ETTEMA 743-2607
743-5311 MARIE MALBON 743-5145
Call Collect Anytime

INVESTMENT COMMERCIAL
Fully modern exceptional well constructed building. All concrete and cement block, no maintenance, paved parking, luxurious 4 bedroom apartment for owner. Room for expansion. Located on one of Nanaimo's busiest corners. $169,000. 1-3 down, excellent financing.

24 SUITES
Nearly new building, downtown Nanaimo, close to Yacht Club. $415,000. 20% down. Good financing available. Phone or write HERMAN BAKKER at Nanaimo Realty Co. Ltd. 6404 Metral Drive, Nanaimo, B.C. V9T 2L8 or 390-2223 or 390-4977.

13.55 ACRES
For sale by owner, approx 1,200 ft. highway frontage and 500 ft. side road. Approved for golf driving range. Full price $79,500. Easy terms. Phone 748-1169.

3 ACRES WITH SOME VIEWS — Maple Bay area. $27,500 cash. 743-5726 or 743-5501.

290 FARMS FOR SALE AND WANTED

4 ACRES
... of farmland in North Saanich with the large two storey Cape Cod home. It features a large living room with fireplace, an enormous, efficient farm type kitchen with eating area, four bedrooms, two bathrooms, den, recreation area, etc., etc. All rooms of very generous size. Recently entirely renovated, including new shake roof. Ideal for horses or market garden. MLs 14668. Asking $144,500.
656-4000 K. DORST 656-2427
SAANICH PENINSULA PROPERTIES LTD., SIDNEY.

CENTRAL SAANICH FARM - 2 HOMES
Approx. 15 acres level farmland, majority cleared: 2 road frontages with 2 homes (one rented). Presently operated as a berry and fruit farm, has other potentials such as boarding stables with riding rings or nursery stock with greenhouses. Ample water supply on municipal pipeline plus wells and pond. Asking $225,000, terms.
652-1141 Al Vickers 652-2257
SEABOARD PROPERTIES LTD.

FARM FOR RENT
20 acres, waterfront, 4 bedroom house, barn, all cleared, all fenced. Experience given preference. Denman Island. $450 per month. 112-731-1657.

SELL IT FAST Through CLASSIFIED DIAL 386-2121

SELL IT THROUGH CLASSIFIED DIAL 386-2121

293 GULF ISLAND PROPERTIES

Ganges
Desirable 3 acres in key location with distant ocean views. Possibilities are exciting for future development. MLS. $79,500. SID HASLAM 477-1994 or GRAY LAITE 656-5267.

Ganges
Older, beautiful, 3 bedroom, 2,500 sq. ft. home located on 1.68 acres with distant ocean views. 2 bathrooms large log burning fireplace in 26x20 living room. Electric heat, well insulated, close to all amenities. MLS. $69,900 firm. SID HASLAM 477-1994 or GRAY LAITE 656-5267.

Canada Permanent Trust Company
DREAM STUFF
A 3-bedroom cottage on 90 ft. of waterfront on Pier's Island—completely furnished to the last detail. Plumbed, all electric heating, city telephone, acorn fireplace, winterized. Only minutes from Swartz Bay but deliciously secluded and with a large peaceful sundeck overlooking a superb view of the sea. Only $55,000 for everything, make an appointment and I will be delighted to show you by private boat. No triflers, please. J. J. WILLIAMS, 386-2955 or 479-1163. Century 21, Mayfair Realty.

SALT SPRING ISLAND
WHERE ELSE ON EARTH?
Just about impossible to find this. ½ acre, plus brand new 2-bedroom home. Large bright rooms. Fireplace. Wall to wall carpet. Separate laundry room. On sewer. Short walk to beach. Only $29,900. Call: JOHN HOLMS at 598-3344.
JACK MEARS OAK BAY REALTY LTD.

HORNBY
$8,500
Half acre building lot located in semi-developed area. Lot 192 Sandpiper Beach. A nice location for that summer retreat. Bob Kohlruss 598-7689 or Castle Prop. 386-6164. Castle Prop. 386-6164.

DENMAN ISLAND
LOVELY ½ ACRE
Level, treed, no rock — just a stones throw from the oyster beds. $13,500.
595-5171 DICK JAMES 592-2139
Canada Trust

SUMMER RETREAT
Almost one acre of beautiful scenic WATERFRONT property on a water sytem and hydro. Situated on Saturna Island. Good ferry system. Asking $23,900. TRY YOUR OFFER. Call Peter Bardon 592-2431, Lansdowne Properties.

DOGWOOD CONSTRUCTION
We will build homes, cottages or extensions on any of the Gulf Islands. Free estimates.
604—112—247-8857

FOR SALE BY OWNER ON SALT Spring Island beautiful treed seaview ½ acre lot. On sewer. $15,800. 658-5564.

HORNBY ISLAND
Furnished cabin on nicely treed ½-acre with small creek. 200 yds. to beach. $17,000. 112-753-8053.

294 MAINLAND AND OUT OF PROVINCE PROPERTIES

SOUTHERN SHORES
NO TAXES
Part of Commonwealth, Grand Cayman Island. Ideal investment. 2 ¼ acre lots. Each $10,800. MLS. Financing arranged with about $5,000 cash per lot. MLS. Call: JOHN HOLMS at 598-3344.

LAKEFRONT SMITHERS
Over 14 acres. Only one mile from town. Over 800 feet fronting on Big Bow Lake. Perfect situation for building summer cabin or permanent home. Famous recreation area. $24,500. MLS. Call: JOHN HOLMS at 598-3344.
JACK MEARS OAK BAY REALTY LTD.

COURT OF REVISION
MUNICIPALITY OF SAANICH
TAKE NOTICE that the first sitting of the Court of Revision to hear appeals against the 1976 Frontage Tax Assessment Roll will be held on the 29th day of March, 1976 at 7:30 p.m. in Committee Room No. 2, Saanich Municipal Hall, 770 Vernon Avenue, Victoria, B.C.
K. W. Middleton.
Frontage Tax Assessor

CORPORATION OF THE CITY OF VICTORIA
TENDERS FOR VEHICLES
SEALED TENDERS, in the envelope provided, will be received by the undersigned up until noon, Thursday, March 25, 1976, for Vehicles for the City of Victoria, in keeping with specifications available from this office.
The lowest or any tender will not necessarily be accepted.
H. V. Robinson,
City Purchasing Agent,
City Hall, Victoria, B.C.,
March 5, 1976.

SHERIFF'S SALE
Under and by virtue of a Writ of Fieri Facias issued out of the Supreme Court of British Columbia, Victoria Registry, and to me directed against the goods and chattels of George Randall and Mylene Randall, I have seized and will offer for sale by public auction at 3321 Tennyson Avenue, Victoria, B.C., on Friday the 19th day of March 1976 at the hour of 10:00 o'clock in the forenoon all the right, title and interest of: One 1966 Chevelle, Serial No. 6136690-07438
Terms of Sale: On a where is and as is basis, cash, plus 5% Sales Tax.
For further particulars apply to the office of the undersigned.
W. A. Lee
Sheriff
Vancouver Island
Region No. 1
Sheriff's Office
Victoria Law Courts
Victoria, B.C.
March 5, 1976.

LAUGH ALL THE WAY TO THE BANK

At $3,074 the Austin Mini is the lowest priced car in Canada. Costs just pennies a mile. Gives up to 40 miles to the gallon. Parks anywhere. Test-drive a Mini today.

AUSTIN MINI
PLIMLEY
BRITISH CAR CENTRE
1010 Yates, VICTORIA, B.C.
Dealer Licence Number D-00572A
3-12

Deaths and funerals

5 DEATHS and FUNERALS

ALLAN — May Jane, widow of Robert McDonald Allan, at Saanich Peninsula Hospital on March 11, 1976, born in Courtenay in 1886. Beloved mother of Muriel and Katherine, beloved Nana to Theo Allan and Sian Williams, beloved grandmother to Robin and Derek and beloved great-grandmother to Eddie and Mia; also brother Dick Creech.
PRIVATE funeral service in the FAMILY CHAPEL OF McCall Bros. on Monday, March 15 at 2:30 p.m. with the Rev. I. Futter officiating. (Flowers gratefully declined. Donations if desired, may be made to the Saanich Peninsula Hospital, 2166 Mount Newton Cross Road.)

BEESLEY — Frank, suddenly in Sidney, B.C., on March 11, 1976. Born in Manchester, England, age 70 years. Survived by his loving wife Hilda, two daughters: Mrs. Joan Smith of Sidney, B.C.; and Mrs. Shirley Hackett of Vanderhoof, B.C.; also 4 grand-daughters: Deborah, Christine, Janice and Teresa.
Funeral Service will be held on Monday, March 15, at 3:00 p.m. in the Chapel of First Memorial, 4725 Falaise Dr. Rev. Peter Parker officiating (cremation). Arrangements by the Memorial Society of B.C. and FIRST MEMORIAL SERVICES LTD.

BRAMLEY — Ted, suddenly at Nanaimo Regional General Hospital, March 10, 1976. Ted Bramley, 67, born at Extension. Survived by his loving wife Louise, one daughter and son-in-law Faye and Owen Benwell; one grandson Scott, Victoria; and two sisters: Mrs. Dora Hamilton of Extension and Mrs. John Dick of Nanaimo.
Funeral will be held Monday, March 15 at 1:30 at Sands in Nanaimo. No flowers by request. Donations may be sent to the Heart Fund.

CHAPMAN — Cecil Hugh Chapman of Oak Bay Manor, 2251 Cadboro Bay Road, Victoria, suddenly on March 10, 1976. Born in Sevenoaks, Kent, England on February 28, 1883. Came to Edmonton in 1906 and pioneered in many of the activities of the city. Prominent in the insurance and real estate businesses and former president of Chapman-Slessor Agencies Ltd. Former president of Mayfair Golf and Country Club, the Glenora Skating and Tennis Club and the Edmonton Shrine Club. Mr. Chapman was active in the Masonic Order, member of Ivanhoe Lodge, Scottish Rite (32nd degree, Royal Arch Chapter). Active in the Parish of Christ Church, Edmonton for 35 years, and member of St. Mary's Church, Victoria. Honorary life member of the Edmonton Club and the Union Club of Victoria. He retired from active business in 1952 and has since been residing in Victoria where he and Mrs. Chapman recently celebrated their 61st anniversary. He is survived by his loving wife Muriel, living at Oak Bay manor, Victoria; his son, Robert W. of Edmonton; three grandchildren, David, Mary and Robert Jr.; one great-grandchild; a brother, The Rev. Canon J. R. Chapman in England. He was predeceased by another son Hugh in 1943 while in active service.
Funeral service in St. Mary's Church Chapel, Elgin Rd. on Monday, March 15 at 10:00 a.m. with the Rev. E. Moulden officiating. Interment at the Edmonton Cemetery. McCall Bros. Funeral Directors in charge of arrangements.

GRIEVE — In Victoria, B.C. on March 12, 1976, Mr. Harold Wilbert Grieve, aged 74 years, late of 231—3868 Shelbourne Street. He is survived by his loving wife, Grace, at the residence; sons, John Woods and Brian Grieve; daughters, Mrs. Margaret King and Mrs. Barbara Johnson; foster son, Richard Matthews, all of Victoria; sister, Mrs. Alva Youngberg, Nanaimo, B.C.; mother-in-law, Mrs. J. B. White, Victoria; 13 grandchildren. A veteran of First World War, his family were early pioneers of Courtenay, B.C.
Funeral service will be held on Monday, March 15, 1976, at 1:30 p.m. in Hayward's Thomson and Irving Chapel, 1625 Quadra Street at Balmoral, Rev. J. Rae Allan officiating. Following cremation, remains will be forwarded to Courtenay for graveside service in family plot.

JONES — Suddenly in hospital on March 10, 1976, Mr. Harry Douglas Jones, aged 70 years. Born in Brandon, Manitoba, and a resident of Esquimalt, B.C., for the past two years, late residence 206-701 Esquimalt Road, formerly of Thorold, Ontario. He leaves his loving wife, Myra, at home; sister, Mrs. J. (Dorothy) Grills, Regina, Saskatchewan.
Memorial service will be held in the Sands Funeral Chapel of Heather, Colwood, B.C., on Monday, March 15, 1976, at 1:00 p.m. Rev. David R. Stiven officiating. Flowers gratefully declined. Those so desiring may make donations to the Gordon United Church Memorial Fund, 935 Goldstream Avenue, Victoria, B.C.
SANDS — COLWOOD

KLATT — In Victoria, B.C. on March 12, 1976, Mr. Leonhard August Klatt, aged 91 years. Born in Russia and a resident of Victoria for the past 34 years, late residence 574 David St. Predeceased by his wife, Wilhelmine also two sons, Alexander and August. He leaves his son, Paul Klatt, Victoria; daughters, Selma Bussey, Alma Orre, Erna Gibson, Meta Fife, Victoria, and Elsa Wolfe, Regina, Sask.; 16 children and five great-great-children; 43 great-great-grandchildren. Mr. Klatt was a member of the International Association of Machinists and Aerospace Workers for the past 60 years.
Service will be held in the Lutheran Church Good Shepherd, 2815 Cedar Hill Rd. on Wednesday, March 17, 1976 at 11:00 a.m. Rev. Frederick Knebel officiating. Arrangements by the Sands Mortuary Limited.
SANDS—VICTORIA

LENNOX—In Victoria, at Sandringham Private Hospital, March 7, 1976, well known lifelong resident, Mrs. Ethel May Lennox, a native daughter of Victoria. Survived by granddaughter Karen and great granddaughter Jean.
Private funeral service was held Wednesday, March 10, 1976, in St. John's Anglican Church with Rev. Canon G. B. Baker officiating, followed by interment in the family plot Royal Oak Cemetery. Flowers, cards and telephone calls gratefully declined. CUNNINGHAM FUNERAL CHAPEL in charge of arrangements.

5 DEATHS and FUNERALS

McLENNAN—Alexandra (Alix) 1 of Sooke, B.C., peacefully after a lengthy illness at Royal Jubilee Hospital, on March 11, 1976, in her 80th year. Survived by her husband Edward (Tod), three daughters, Esme Hailley (England), Lois Crockatt (Victoria), and Jean Crowe (Sooke), eight grandchildren and 13 great grandchildren, also one brother Stuart Thomson, and one sister Tessa McClure. Predeceased by her son Bud Ponder at sea (1940).
Memorial service will be held Monday, March 15 at 11:00 a.m. in the Chapel of First Memorial 4725 Falaise Drive. Padre D. Kendel officiating. Cremation. Flowers gratefully declined. Donations may be made to the Canadian Cancer Society 857 Caledonia Avenue, Victoria. Arrangements through The Memorial Society of B.C. and FIRST MEMORIAL SERVICES LTD.

PETCH—On March 11, 1976, Mrs. Oxella Zoeve (Babe) Petch, widow of Arthur Petch; aged 81 years, born in Revelstoke, B.C., a long-time resident of Victoria and Brentwood Bay, B.C. late residence, 1125 Marchant Rd., Brentwood Bay, B.C. She leaves her daughter and son-in-law, Sylvia and Jim Aldred; grandson, Robert; and granddaughter, Susan, 4350 Woodcrest Rd., West Vancouver, B.C.; her brother, Lorne Thomson, Brentwood Bay, B.C.; nieces and nephews.
Service will be held in the Sands Mortuary Limited, "Memorial Chapel of Chimes" on Monday, March 15, 1976 at 3:00 p.m. Archdeacon A. E. Hendy officiating.
SANDS-VICTORIA

ROLAND—On March 11, 1976, in the Cowichan District Hospital, Mrs. Florence Eva Roland of 6515 Somenoes Road, Duncan, B.C., aged 70 years. Besides her loving husband Peter she is survived by a nephew, Richard Roland of 6515 Somenoes Road, Duncan, 1 brother Russel Owen in Vancouver, 3 sisters, Mrs. Ruth Stone in Victoria, Mrs. Edith Dilworth, Mrs. Myrtle McNeill of Vancouver and numerous other nieces and nephews.
Services for Mrs. Rolland will be held on Monday, March 15, 1976 at 1:30 p.m. from Sands Hirst Chapel, Duncan with the Reverend H. Ragg officiating.
SANDS HIRST-DUNCAN

SMITH — On March 10, 1976, at the residence, Charlotte Alene Smith, a native daughter of Victoria, beloved wife of Glenn O. Smith of 1935 Dean Park Rd., Sidney. She also leaves her sister, Beth Connorton of Victoria; nephew Michael Connorton of Victoria; nieces and nephews in California. She was a member of Chapter "I" of the P.E.O. Sisterhood and the Ladies Auxiliary of the Capital City Yacht Club.
Funeral service in McCall Bros. Chapel, Johnson and Vancouver Sts. on Monday, March 15, at 10:30 a.m. with the Rev. W. E. Greenhalgh officiating. (Flowers gratefully declined. Friends, if desired, may donate to the Charity of their choice)

WHARF—Suddenly, on March 11, 1976, in Victoria, Mr. Paul G. Wharf, aged 73 years of 2080 Chaucer St., a resident here for 29 years and well known in musical circles, being a member and soloist of First United Church Choir. He leaves two sons, Brian of Victoria and Barrie of Edmonton; four granddaughters; three sisters in England.
Service in the First United Church Sanctuary, 932 Balmoral Rd. on Sunday, March 14 at 8:00 p.m. with the Rev. H. Hunter officiating. (Flowers gratefully declined. If desired, friends may contribute to the Paul Wharf Musical Scholarship c/o Straith & Co., 1070 Douglas St.) McCall Bros. Funeral Directors in charge of arrangements.

WIGGINS — Peacefully on March 11, 1976, Alice Wiggins of Victoria, aged 84 years. Survived by two daughters: Mrs. R. T. (Gwen) Hare, Victoria; and Mrs. R. E. (Rita) Nourse, Kelowna. Three grandchildren: Judith Guy, Brock Hare, and Robert Nourse; five great grandchildren. One sister: Aggie Slater, England.
Funeral service Sunday, March 13, at 2:30 p.m. in the chapel of FIRST MEMORIAL SERVICES, 4725 Falaise Dr., Rev. F. Patterson officiating. Cremation. Arrangements through the Memorial Society of B.C. and FIRST MEMORIAL SERVICES LTD.

WITTRUP — In hospital on March 10th, 1976, Mr. Ford Wittrup, aged 71 years. Born in Copenhagen, Denmark and a resident of Sidney, B.C. for the past 35 years, late residence 1886 McTavish Rd. He leaves his loving wife, Theresa, at home; sons, Patrick Brown, Victoria, B.C. and Earl Brown, Edmonton, Alta.; daughters, Gertrude Skinner, Lois Benn and Yvonne Scott, all of Victoria; 25 grandchildren and 8 great grandchildren. Ford drove for the Sidney Freight Ltd. for the past 30 years.
Service will be held in the Sands Chapel of Roses, Sidney, B.C. on Monday, March 15th, 1976 at 10:00 a.m. Rev. Peter Parker officiating.
SANDS—SIDNEY

8 A CARDS OF THANKS

WILLIAMSON — We wish to thank all our kind friends for cards and tributes received in the recent loss of a loving husband, dear father and grandfather. Special thanks to Dr. James Sinclair, staff at Memorial Pavilion and Rev. Gilbert Smith. — Loving wife and family.

9 IN MEMORIAM

FLETCHER — In loving memory of Harry Fletcher who passed away March 12, 1969.
Like falling leaves the years have passed by.
But love and memories never die.
Precious forever our memories of you.
Today, tomorrow and all life through.
—Always loved and sadly missed by his wife, daughters and sons.

THEY SHALL GROW NOT OLD, AS WE WHO ARE LEFT GROW OLD. AGE SHALL NOT WEARY THEM, NOR THE YEARS CONDEMN. AT THE GOING DOWN OF THE SUN, AND IN THE MORNING, WE WILL REMEMBER THEM.
WITH GRATITUDE. SANDS.

10 FUNERAL DIRECTORS

Hayward's Thomson & Irving
Funeral Chapels
1625 Quadra St.
384-2612 — 386-3505
Superior Service Since 1867

10 FUNERAL DIRECTORS

Sands
SERVING VANCOUVER ISLAND
WE CARE
Dedicated to service
Sensible Prices
SANDS FUNERAL CHAPELS
VICTORIA 388-5155
SIDNEY 656-2932
COLWOOD 478-3821
DUNCAN 746-5212
LADYSMITH 245-2331
NANAIMO 753-2032
Your seven community Chapels, Independently Family Owned and Controlled. Sands since 1912.

McCall's
FRIDAY
MONDAY
CHAPMAN, Mr. Cecil Hugh
10:00 a.m.—ST. MARY'S CHURCH
SMITH, Mrs. Charlotte A.
10:30 a.m.—FLORAL CHAPEL
MORGAN, Mrs. Ellen
FAMILY CHAPEL
TO BE ANNOUNCED
SOBERG, Mrs. Cora
McCALL BROS.
Floral Funeral Chapels
385-4465

MEMBER BY INVITATION
NSM NATIONAL SELECTED MORTICIANS
VICTORIA, 388-5155
SIDNEY, 656-2932
COLWOOD, 478-3821
DUNCAN, 746-5212
LADYSMITH, 245-2331
NANAIMO, 753-2032
Removal And Service Arrangement
Covering Vancouver Island
A Division of Sands

FTD INTERNATIONAL FLIGHT CARE
Specializing in forwarding to or from anywhere
WORLD WIDE FUNERAL INFORMATION SERVICE
call collect
or cable
"Mortuary Victoria"
A Division of Sands

CUNNINGHAM FUNERAL CHAPEL
1155 Fort Street
Phone 384-5512 or 384-8626
Offering dignified moderate service for all. Geo. S. Cunningham, owner. manager.

FIRST MEMORIAL SERVICES
Serving the Public and Exclusive Underfakers for the Memorial Society of B.C. 658-5244.

11 MONUMENTALS

STEWART MONUMENTAL Works Ltd.
ESTABLISHED 1896
Memorial of Distinction
Marble fireplace and tabletops
1402 May St. 384-3452

MORTIMER'S MONUMENTS
ESTABLISHED 1877
"The Finest in Craftsmanship"
633 DAVID ST. 383-6421

Heavy are our hearts today,
Memory brings you back
once more,
To the time when you were
with us
To the happy days of yore.

Oft and again, a leaf blown
by the wind
Falls on the broad ocean
and sinks below.
'Tis never lost; where'er it
fate may blow,
The imprint of its settling's
left behind.
And so with every life,
whate'er its kind,
It shapes itself a place,
'tis destined so,
If hence in peace or turmoil
it should go,
Its influence ever lives,
as 'twas designed.

13 MISCELLANEOUS

IN MEMORIAL DONATIONS
to be used exclusively for
CANCER RESEARCH
should be directed to
CANADIAN CANCER SOCIETY
857 Caldedonia Ave., Victoria

MEMORIAL SOCIETY OF B.C.
Brochure and full details
from VICTORIA Branch
727 Johnson Street, Victoria
385-5214 (24 hour)

B.C. HYDRO AND POWER AUTHORITY
For Sale by Tender
4 ea Used Diesel Generator Sets
Located at Port Hardy D.G.S.
2 ea Cooper Bessemer
425 HP 300 KW
1 ea Cooper Bessemer
865 HP 600 KW
1 ea Cooper Bessemer
715 HP 500 KW
Complete with Alternators and Exciters but not Including Circuit Breakers or Radiators.
For inspection and tender forms, contact W. Craig, B.C. Hydro office, Hardy Bay Road, Airport Gate. Phone (604) 949-6341, or Disposal Department, 3855 Kitchener St., Burnaby, V5C 3L8. Phone (604) 291-2211, Local 256.
Tenders due by 12:00 Noon
6 APRIL 1976

NOTICE TO CREDITORS AND OTHERS
RE: ESTATE OF FLORENCE MAY WHITTEMORE
NOTICE is hereby given that creditors and others having claims against the above deceased, late of 2172 Cubbon Drive, Victoria, B.C. are hereby required to send them to the undersigned Executor at 737 Fort St., Victoria, B.C., before the 12th April, 1976 after which date the Executor will distribute the Estate among the parties entitled thereto, having regard only to the claims of which it then has notice.
DATED the 9th March, 1976.
YORKSHIRE TRUST COMPANY, Executor
HARMAN & COMPANY
No. 540—645 Fort St.,
Victoria, B.C.
Solicitors.

COMPANY IN RECEIVERSHIP
Offers will be considered on vehicle and ancillary equipment used in the whitewashing industry. Equipment includes the following:
—1965 3 Ton Chevrolet Truck
—compressor and storage tanks
—2 Briggs and Stratton gas motors.
—various high pressure hoses and taps.
Parties interested in viewing should contact J. Bukovec at the Federal Business Development Bank, 850 Fort St. (385-3375)

SHERIFF'S SALE
Under and by virtue of a Writ of Fieri Facias issued out of the Supreme Court of British Columbia, Courtenay Registry, and to me directed against the goods and chattels of Alex Sedun, I have seized and will offer for sale by public auction at 3321 Tennyson Avenue, Victoria, B.C., on Friday the 19th day of March 1976 at the hour of 10:00 o'clock in the forenoon all the right, title and interest of:
One 1967 Ford truck G.V.W. 26,000, Serial No. C70-F4A72930.
Terms of Sale: on a where is and as is basis, cash, plus 5% Sales Tax.
For further particulars apply to the office of the undersigned.
W. A. LEE
Sheriff
Vancouver Island
Region No. 1
Sheriff's Office
Victoria Law Courts
Victoria, B.C.
March 8, 1976.

NOTICE TO CREDITORS
In The Matter of the Estate of HAZEL CLARK, Deceased, late of 1345 Monterey Avenue, Victoria, British Columbia.
NOTICE is hereby given that creditors and others having claims against the estate of the above named deceased are hereby required to send them to the undersigned Executor at 1057 Fort Street, Victoria, B.C., before the 15th day of April 1976, after which date the Executor will distribute the said estate amongst the persons entitled thereto, having regard only to the claims of which it shall then have received notice.
MONTREAL TRUST COMPANY
Executor
By Crease & Company
Its Solicitors

NOTICE TO CREDITORS
In the Matter of the Estate of JOHN THOM CLARK, also known as JOHN TOM CLARK, Deceased, late of 1345 Monterey Avenue, Victoria, British Columbia.
NOTICE is hereby given that creditors and others having claims against the estate of the above named deceased are hereby required to send them to the undersigned Executor at 1057 Fort Street, Victoria, B.C., before the 15th day of April 1976, after which date the Executor will distribute the said estate amongst the persons entitled thereto, having regard only to the claims of which it shall then have received notice.
MONTREAL TRUST COMPANY
Executor
By Crease & Company,
its Solicitors

EXTREMELY URGENT SALE
THE MOST UNFORGETTABLE AND VALUABLE COLLECTION OF
ORIENTAL RUGS
RETAINED SHIPMENT ORDERED FOR IMMEDIATE DISPOSAL
These International High Standard Oriental Rugs and Carpets were specially brought in for the VANCOUVER HOME SHOW of 1976. (A rare opportunity to buy a breathtaking Unique Collection).
BEING SOLD AT BARGAIN PRICES THAT MAY NOT BE REPEATED
Many exceptional items of selected qualities of high investment calibre and other exclusive items featuring:
Museum quality, Tabriz, Birds of Paradise, a Unique Isfahan, Theran Picture Rug, Birth of Christ. Imperial Kirman, Palace Quality Kashan, Fine Quality Nain, Large Ardabil, Breathtaking Hunting Rugs. Mashad. Blouch. Prayer Rugs. Kafkaz. Magnificent Royal Bokharas and Imperial Kashan in Large Sizes. Fine quality Jewels of the Loom, Tree of Life. Saroukjal. Pendic. Turani. Takhtataous. True Justice Story of King Solomon described in pictures. Hutchio Rugs. Bhadshawhe Rug and many more. This collection also includes many runners and authentic Kashmir Handmade (needle work) Tapestries.
DON'T MISS A UNIQUE COLLECTION SUCH AS THIS.
IT COULD BE CONSIDERED A WISE INVESTMENT.
Every piece is a work of art and guaranteed hand knotted by the Master Weaver. Sizes from 1'6"x2' to 10'x14' approx. Runners 2'x5' to 3'x22' approx.
RED LION INN
Cavalier Room
Sunday and Monday
March 14th & 15th
Sunday 10 a.m.-10 p.m.
Monday 10 a.m.-7 p.m.
3-5

K mart
Gives Satisfaction Always!
SATURDAY MONEY SAVERS
MARCH 13 ONLY

SPORT KING
EXERCISE BICYCLE
A great way to stay in shape
K Mart Reg. Price 88.88
SATURDAY ONLY
LOOK HOW YOU SAVE 69.77
We reserve the right to limit quantities

6"x5" SCOTCH POTS
BEAUTIFUL RHODODENDRONS
Now is the time to plant
SATURDAY ONLY
LOOK HOW YOU SAVE 1.39 each
We reserve the right to limit quantities

400 ONLY
MEN'S WORK PANTS
100% Cotton Drill
Forest Green
Sizes 34-42
K mart Reg. Price 4.33
SATURDAY ONLY
LOOK HOW YOU SAVE 2.99 pr.
We reserve the right to limit quantities.

120 ONLY
POLYETHYLENE GARBAGE CANS
Unbreakable — No Rusting — Easy to clean
Reg. Low K mart Price 6.17
SATURDAY ONLY
LOOK HOW YOU SAVE 3.99 each
We reserve the right to limit quantities.

CEDAR
HANGING PLANTERS
Sturdy Red Cedar
Colourful Rope
For Hanging
SATURDAY ONLY
LOOK HOW YOU SAVE 1.19 each
We reserve the right to limit quantities.

BONANZA
MACARONI and SPAGHETTI
Product of Canada
2-lb. pkg.
SATURDAY ONLY
LOOK HOW YOU SAVE 53¢ pkg.
5 pkg's per customer

250 lbs. ONLY
DELICATESSEN HAM
Delicious Lean Cooked Ham
SATURDAY ONLY
LOOK HOW YOU SAVE 2.60 lb.
We reserve the right to limit quantities

University Heights Shopping Centre
3986 Shelbourne St. (Saanich) Victoria, B.C.
Store Hours: 10 a.m. to 10 p.m. Mon. to Friday
9 a.m. to 10 p.m. Saturday
3-12

saturday specials

the Bay

Your day to shop at the Bay for e-'specially' good buys!

It's Happening at the Bay

RECORD OF THE WEEK

Greatest Hits
Seals & Crofts

On sale Saturday from 9:30 a.m. while quantities last. Limit one album per customer. Personal shopping only.

2.99

Records, Main Floor

The "Collectables" Fashion Shoe Show

See all that's new in footwear for Spring and what shoes to wear with what. That's what you'll find at our Spring Shoe Show Tuesday, March 17 at 12:30 p.m., Friday, March 19 at 7:30 p.m. and Saturday, March 20 at 1:30 p.m. in the Shoe Department, Second Floor.

MADE-TO-MEASURE SUIT SALE

Last day Saturday to get in on the budget-loving low prices on a new suit or sport coat and slacks. Choose from a variety of good-looking, quality fabrics in an assortment of Spring shades then have our experts measure you for a new outfit to be ready in 6 to 8 weeks. 3-pce. suit, **$159;** jacket and pants, **$139;** jacket, **$98;** extra pants, **$42.** Slight extra charge for oversize.

Men's Suits, Main Floor

SHOE CLINIC

The Bay's Shoe Clinic offers a complete shoe and purse repair service. All types of orthopedic work done and arch supports made to order. Available is a full line of polishes, insoles, waterproofs plus Dr. Scholl's exercise sandals. Located downstairs near the sporting goods.

H & R BLOCK INCOME TAX SERVICE

Now that you've got your car insurance all sorted out, it's time to start on your income tax. Let H & R Block at the Bay help you prepare your return. No appointment is required, so next time you are coming down to shop, bring all the necessary documents and let the experts take over. Fourth floor of the Bay.

Ask Mr. Foster Travel Service

Whether you are travelling across the province or around the world, let Ask Mr. Foster make all the arrangements, allowing you to have all the fun. Individual trips, group tours or cruises, planned by professional travel agents. Use your Baycard.

Main floor of the Bay

TAILOR SHOP

For a nominal charge, the Bay's highly qualified tailors and tailoress will alter, remodel or repair your garments (including leathers). And you can use your Baycard. Enquire at any of the men's or ladies' fashion wear departments.

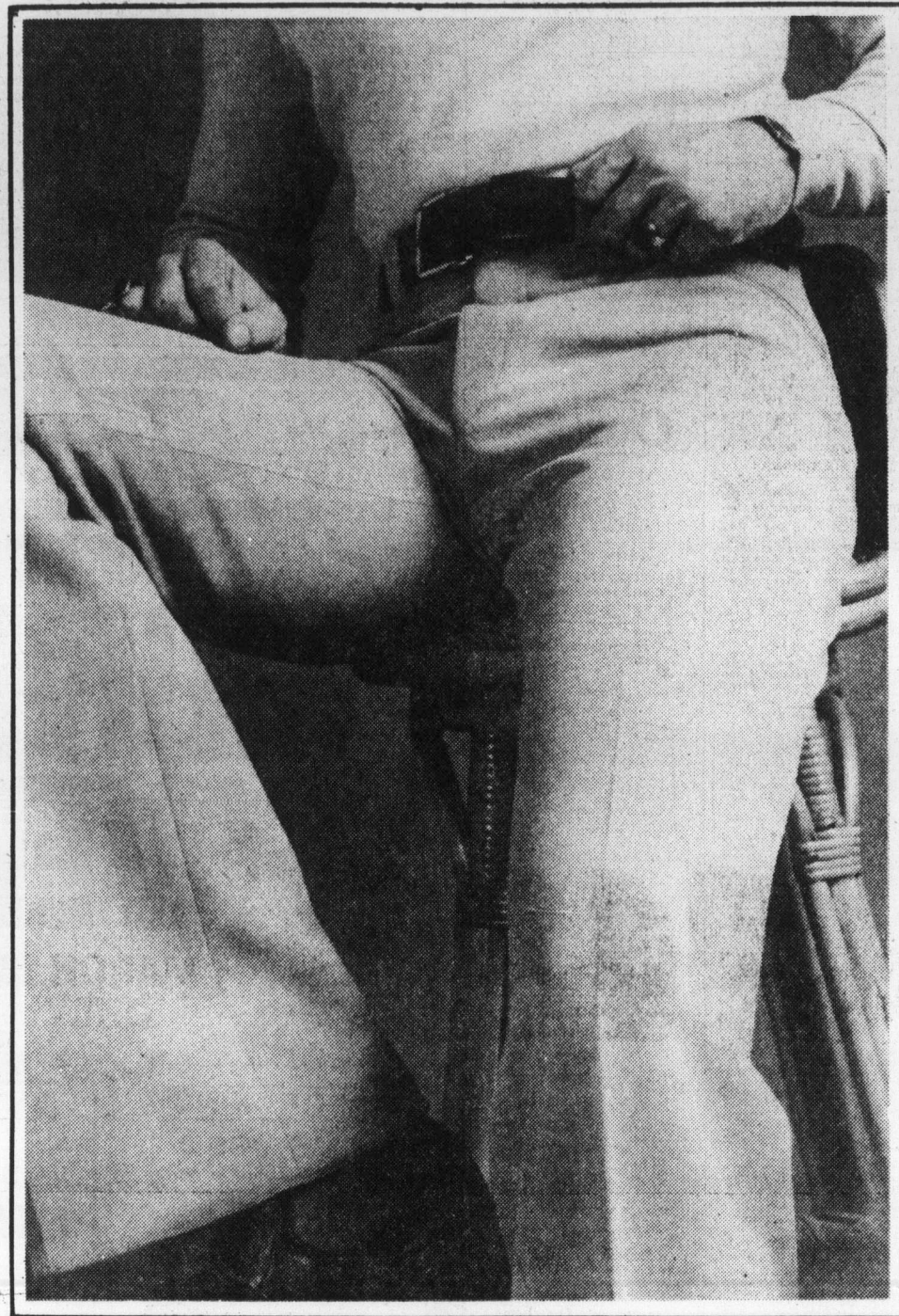

Manufacturer's Clearance of Famous Maker Pants

ONLY **12.99**

Choose from a wide assortment of men's famous maker dress slacks in a selection of plains and fancy patterns . . . now at a reduced price to bring you savings. Made from a polyester and wool blend, these slacks combine good wear with good looks. Waist sizes 30 to 42. Shop early for best choice.

Men's Casual Wear, Main Floor

Colonel Steve Austin . . . The Six Million Dollar Man

Kids who love watching the Six Million Dollar Man on TV can now have a Bionic Man of their very own. He has a Bionic X-ray eye, a Bionic power arm that lifts an engine block and removable modules in his right arm which are revealed when the "skin" is rolled back. A Saturday special.

8.99

Toys, Third Floor

1/3 off Royal Albert Bone China

Old Country Roses. This traditional English pattern sets pink and yellow roses on a fine white field with 18k gold trimmed fluted edges.

Celebration. Pure white fine bone china garlanded with white and pink roses. 18k gold trim.

Dogwood. A delightful tribute to a truly Canadian flower. 18k gold trim.

Brigadoon. Scotch thistles in misty blue, green and mauve on a fine white background. 18k gold trim.

American Beauty. Brilliant red and pink roses set off by 18k gold trim.

Lavender Rose. Graceful lavender rose sprays on pristine white. 18k gold trim.

Silver Maple. A quiet beauty. Silvery blue/grey leaves on white. 18k gold trim.

Sale starts Saturday for one week through March 20 while quantities are available. Save on these popular patterns in open stock pieces. Phone orders accepted while quantities last. Use your Baycard.

	Old Country Roses	Celebration	Dogwood	Brigadoon	American Beauty	Lavender Rose	Silver Maple
Cup and Saucer	3.66	3.66	3.66	3.33	3.66	3.33	3.33
6¼" B/B Plate	2.83	2.83	2.83	2.66	2.83	2.66	2.66
7" Pastry Plate	3.20	3.20		2.99	3.20	2.99	2.99
8¼" Salad Plate	3.66		3.66	3.33		3.33	3.33
10¼" Dinner Plate	7.49	7.49	7.49	6.99	7.49	6.99	6.99
Oatmeal	3.66		3.66				3.33
Fruit	2.83	2.83	2.83	2.66	2.83	2.66	
15" Platter		22.49		20.49		20.49	
Gravy/Stand	17.96	17.96	17.96	16.63	17.96	16.63	16.63
Covered Vegetable	35.96	35.96	35.96		35.96		
Baker	14.99			13.66	14.99	13.66	13.66
Teapot	16.99		16.99	15.33	16.99	15.33	
Coffee Pot	16.99	16.99	16.99	15.33	16.99	15.33	
9" Cake Plate	5.66	5.66	5.66	5.16	5.66	5.16	
11½" Cake Plate	10.67						
Cream/Sugar a.d.	5.66	5.66		5.16		5.16	5.16
Mug	3.66	3.66		3.33		3.33	3.33
Regal Tray		3.66		3.33			
Assorted Sweets	2.99	2.99				2.83	
Salt and Pepper	5.30	5.30			5.30	4.83	4.83
3-Tier Cake	17.83	17.83		16.49			
Dinner Cream	5.66	5.66	5.66	5.16		5.16	5.16
Dinner Sugar (open)	5.66	5.66	5.66	5.16		5.16	5.16
Hostess Set			6.16			5.66	5.66
Cup/Saucer a.d.	3.66	3.66				3.33	3.33

Chinaware, Third Floor

DAILY STORE HOURS 9:30 A.M. TO 5:30 P.M.
THURSDAY AND FRIDAY TO 9:30 P.M.
PHONE 385-1311 FREE CUSTOMER PARKING

Hudson's Bay Company

Island
Financial Centre
435 Trunk Road
Duncan
Ph. 746-6181

The Daily Colonist.

Vancouver Island's Leading Newspaper Since 1858

Sunny, high 7
*****
Weather Details On Page 2

No. 78 – 118th Year | VICTORIA, BRITISH COLUMBIA, SATURDAY, MARCH 13, 1976 | *** | 15c Daily, 30c Sunday

Trudeau refuses Drury resignation, rules out probe

Furious opposition may force a crisis

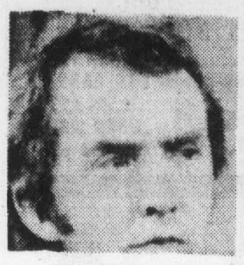

Clark
. . . 'double standard'

Broadbent
. . . increases cynicism

OTTAWA (CP) — An angered opposition appeared ready to bring about a parliamentary crisis Friday as Prime Minister Trudeau refused to accept a resignation submitted by Public Works Minister Charles Drury.

Drury handed in his resignation Thursday night following a report from the Quebec Superior Court which described his intervention in the case of Andre Ouellet, consumer affairs minister, as grave and improper.

Trudeau said in the Commons that in view of Drury's long and distinguished record of public service, he would not accept the resignation.

● 'Dinosaur' Drury tears deemed genuine. Page 3

● Ouellet resists questions on role in resignation. Page 3.

He also ruled out entirely the public inquiry the opposition has sought not only into the Drury intervention—apparently made at the request of Ouellet—but those of other cabinet ministers.

Drury earlier had told the House that he had submitted his resignation and said he had been wrong to call James Hugessen, associate chief justice of the Quebec court, about the case while the judge was hearing it.

The opposition immediately began to call for the resignation of Ouellet for allegedly asking Drury to intervene on his behalf.

Ouellet refused to reply to questions about what he had said to Drury. He said he would not answer questions while his conviction for contempt is being appealed.

Four hours later Trudeau, making a statement on the affair, left the Commons in stunned and momentary silence as he refused both the inquiry and the resignation.

Opposition Leader Joe Clark said it was inexcusable for Trudeau to refuse to accept the resignation. It reflected on the prime minister's standards.

He said it showed that there was "a double standard" — one for the average person and another for the cabinet.

"We intend to continue to press with every means at our disposal for a full public inquiry," said Clark.

The oppostion conceivably could hold up the work of Parliament to the point where the government could not function, forcing Trudeau to call a general election.

The 36-year-old Clark, Conservative leader for less than a month, was asked whether he was prepared to go this far.

"I can't answer at this stage," he replied. "I was taken by surprise at both decisions."

He would discuss it with his caucus. Earlier this week, a Conservative MP had urged that Trudeau call a byelection in Ottawa-Carleton, a seat left vacant by the resignation of John Turner, on the issue of the government's handling of the judges affair.

In the Commons, Clark called upon New Democrat

Continued on Page 2

— CP

From hot seat into cold: PM leaves House

McClelland denies hospital budget cut

Health Minister Robert McClelland and regional hospital board chairman Art Young clashed Friday over whether the region's hospital building budget had been cut.

McClelland insisted that the $22.3-million budget had not been slashed to $9 million. He said that only $9 million had been approved by his department because that was the cost of projects already under way.

"There is no way the regional hospital district could spend $22 million plus this year, so we are saving the taxpayers money — at least $100,000 in interest," he said. "It would be foolish to pay that interest on money they are not going to spend. There have been no cutbacks. We have approved what they have on."

But Young scoffed at McClelland's interest-saving claim. In projects such as hospitals, "nobody borrows money until it's been spend," he said.

The region needs provincial approval of the $22.3-million budget so it can continue "logical planning," Young said. Without the commitment of the money, the region can't plan its major projects.

"We can't start projects without the hope of completing them," he complained.

The region's request was merely a "catch-up budget," Young said, and he was "flabbergasted" by the health department's action.

"When a budget's cut by 60 per cent in an area where everyone, including the provincial government, agrees we're so far behind, I just find it unbelievable," he said.

Projects the region is working on include:

● A new 300-bed hospital to replace the obsolete Victoria General, with $2.5 million budgeted for the site alone.

● A 75-bed acute care addition to Saanich Peninsula Hospital for $3.1 million.

● A 150-bed extended care addition to Glengarry Hospital for $2.6 million.

● Renovations and equipment for Royal Jubilee and Victoria General costing about $6 million.

All the hospital projects are related; each project is contingent on the others, Young explained.

With the $9-million budget, the region could pay the $2 million already committed to projects under way, the $5 million budgeted for equipment, and then, if it paid $2 million for the new hospital site, there would be nothing left of the budget, he said.

McClelland's decision told Victorians, in effect, "You'd better not get sick — and if you do, you'd better go somewhere else," Young said.

The minister called on Young Friday, apparently upset by Young's angry reaction to the budget cuts. But Young said Friday afternoon he was standing firm in his opposition to the cuts, and that he had not misinterpreted the effect of the cuts.

John Clark, the region's hospital planner, met Friday morning with one of the hospital planning commission's advisory committees to work out recommendations to take to the commission's Wednesday meeting.

He said the committee was not sure how to interpret the budget cut, but it hoped the $9 million did not represent the health department's "total commitment" to the region. "That's the only assumption we can work on," he said.

Continued on Page 2

PM forbids direct talks with judges

OTTAWA (CP) — In future, cabinet ministers will not be allowed to communicate directly with judges concerning cases before them, Prime Minister Trudeau said Friday.

The same will apply to quasi-judicial bodies constituted as courts of record such as the Canadian transport commission, Trudeau told the Commons while refusing requests for a public inquiry into allegations that three of his cabinet ministers attempted to interfere with the Quebec courts.

The prime minister said that any future communication with the judiciary concerning cases before them must be made through the minister of justice, his authorized officials, or lawyers acting on his behalf.

Trudeau admitted outside the House that the rules he announced should have been in place and acted upon before, but they were unwritten.

McGEER LAUNCHES PROBE

Are children being taught?

A four-year program to check the value of the present education system in B.C. has been started by Education Minister Pat McGeer.

McGeer said Friday he was determined to find out how justified was criticism that schools were turning out graduates who could not read, write or spell.

Phase one of the four-year long-range learning assessment plan this year will concentrate on "functional skills 1 (reading, mathematics) and social studies-citizenship."

Phase two, 1977-78, will deal with functional skills 2 (writing) and physical sciences.

Phase three, 1978-79, goes back to functional skills 1 (reading, math) and career and occupational development.

The final phase, 1979-80, will deal with functional skills 2 (writing) and recreation and health education.

"Schools are increasingly being criticized for failing to produce graduates who can read, write or spell," McGeer said. "Unfortunately we have no dependable data in B.C. to determine whether this criticism is justified or not.

"I want to know what the real facts are, and these can only be determined by a properly-administered program of evaluation, designed to sample skills that young people need to learn, and to find out what proportion are in fact learning them."

McGeer said once that information was obtained his department "would have intelligent backing for decisions that must be made to produce maximum results in the system, and to sustain these over a period of years."

The minister said the assessment program is different to the examination system phased out in 1974.

"What it does represent is an attempt, on the part of the government, to ensure that the school system is developing basic skills in all children."

"Many school districts are now involved in assessment programs of their own and I commend them for that," McGeer said. "I challenge other districts to do the same."

The first phase of the new study will concentrate on grades 4, 8 and 12 with some parts of the program done on a random basis while other sections will be more comprehensive.

McGeer stressed that individual students and teachers would not be identified in any written reports forwarded to his department.

Sea claims second fisherman

British Columbia's two-week-old herring season claimed its second victim early Friday morning with the death of George Callow of the Vancouver area.

Callow was second engineer aboard tht 85-foot fish packer Canfisco of Vancouver which ran aground and subsequently sank 10 miles north of Namu which is 100 miles north of Port Hardy on the mainland coast.

Two nearby fishing boats rescued the rest of the crew who managed to reach exposed rocks. Confisco captain William Tragback was later taken from his sinking ship.

Survivors were taken to Namu where five crewmen were later flown by a CFB Comox helicopter to Bella Bella Hospital for treatment.

Callow was pronounced dead on arrival at the hospital.

He sad spent several hours in the storm swept waters of Fitz Hugh Sound and died, apparently, of hypothermia.

One other man remained in hospital Friday, while three others were treated and released. The identity of the man still under treatment was not known.

The five survivors were the captain, of the Okanagan area, crewmen John Kaliman, Ray Hoskins and Bill Kearney, all of the Vancouver area, and B. Veldhuis, of Campbell River.

Meanwhile, the Canadian Fishing Co. Ltd., owner of the Canfisco, said the $250,000 vessel and its 100-ton load of herring were a total loss.

A Canadian Coast Guard spokesman said the Canfisco radioed it had hit a rock in a blinding snowstorm during a 50-knot gale at 5 a.m. Friday, and that the crew was climbing on to the rock.

Because of the poor weather a Search and Rescue helicopter could not be dispatched, but eight other fishing boats in the area immediately began to search for the Canfisco.

One of the boats, the Gail Bernice, spotted the Canfisco and proceeded to rescue the six, one of whom was still aboard the boat, one — apparently Callow — was adrift in the stormy seas, and four were on a rocky shore.

Homer Stevens, president of the United Fishermen and Allied Workers Union, noting Callow's death was the second of the herring season, said the Canfisco was the eighth ship to go down.

Last season 10 ships and 14 men were lost.

Rusty Waters of Texada Island drowned Feb. 29 when

Continued on Page 2

President clings to palace

BEIRUT (UPI) — The rebel military commander of Beirut said Friday he was dismissing Lebanon's President Suleiman Franjieh from office but the president, surrounded by loyalists at his hilltop palace, refused to go.

Clashes between rival army units left at least 20 dead.

The commander, Brig.-Gen. Aziz Ahdab announced late Friday night that he was dismissing Franjieh from office. He instructed parliament to meet and elect a new president.

23 men rescued in Atlantic storm

ST. JOHN'S Nfld. (CP) — A Canadian research ship rescued the 23-man crew of the fisheries vessel Cape Freels on Friday from the storm-tossed Atlantic, 120 miles southeast of here.

Some of the men were being treated for minor injuries received when they abandoned the Cape Freels at 2 a.m. Friday after reporting that a fire had broken out in the engine room.

The men spent about 15 hours in three small open lifeboats while gale-force winds whipped up heavy seas.

"There are some cracked ribs and some of the men are suffering exposure," a search and rescue centre spokesman said in Halifax.

Temperatures were below freezing throughout the survivor's day-long ordeal and wind-driven snow reduced visibility to half a mile at the best of times.

The Cape Freels and its crew drifted about 10 miles apart during the day and scientific research ship Hudson, which picked up the men, was headed for the abandoned ship.

With hostages

Robbery suspects besieged

CALGARY (CP) — Several hostages were being held in a northeast Calgary home Friday night by two heavily-armed suspects in a $1,600 credit union robbery.

An exchange of gunfire with police at the robbery scene left one officer in critical condition and a suspect wounded.

A police spokesman said the two suspects asked for liquor, cigarettes and a pain-killing drug.

Police said three persons, two men and one woman, took part in the robbery and they at first believed all three were in the house. But later information indicated that one suspect somehow eluded police during a car chase to the house where the hostage drama was taking place, during which a family was seized from a restuarant as hostages.

Two 12-year-old girls playing on the lawn of the house forced inside by the suspects got out of a basement window minutes later.

Deadly twist to vote trail

United Press International

Tornadoes raced across portions of Indiana, Illinois and Michigan Friday, one of them swooping down near a motorcade in which President Ford was riding. At least four persons were killed and more than 100 injured.

One came down only one-half mile from the hotel where Ford was staying during an Illinois campaign trip. One person was killed and at least 60 injured in the Chicago area rampage.

Inside Today

No late figures on E & N —Page 5

Probe tactics anger parents —Page 9

Bridge	31
Churches	22, 23
Comics	28
Crossword	32
Editorial	4
Entertainment	24, 25
Family	20, 21
Finance	6-8
Provincial court	9
Sports	10-14
Television	30

E&N 'robbed' Sundance Kids

By DON COLLINS
Colonist Reporter

The E & N and The Sundance Kids played to a small, select audience Friday. But nobody went away laughing.

What unfolded before a Canadian Transport Commission hearing in Victoria was the sad story of 50 kids from Sundance elementary school left standing at the station by the Esquimalt and Nanaimo Railway.

The commission, looking into CP Rail's bid to end E&N passenger service, got an idea of what can happen when the railway that most people ignore is suddenly swamped with business.

Sundance principal George Olsson told the hearing how the youngsters were crowded out of a promised trip by what seemed to be a blunder by the railway in arrangements.

Called as a witness by Barbara Wallace (NDP Cowichan-Malahat), Olsson said a trip for the students to the forest museum near Duncan was arranged in September, 1974.

He said the railway assured him there would be "no problem" when he arranged the trip well in advance. It was to have accommodated about 108 students over two days.

"One of the things we always stressed at school was the use of public transit," Olsson said.

He said the first group of 50 youngsters, along with some parents, got to the Victoria station ahead of time.

"Naturally, there was a high air of anticipation among the students," he said.

Then along came a busload of elderly American tourists.

Olsson told the youngsters to let the older people board the Dayliner first.

"All through this, the agent was selling tickets," he said.

As things turned out, there was soon for only half the children. A decision had to be made. Olsson called them off.

Another trip was arranged the following week, but the tour of the museum wasn't nearly as good, since the season was officially over and the adults in the tour had to conduct it themselves.

Continued on Page 2

Late figures missing on E&N profit, loss

By DON COLLINS
Colonist Reporter

British Columbia has run into a stone wall in its efforts to ascertain the long-term profits and losses of the Esquimalt and Nanaimo Railway, a Canadian Transport Commission hearing was told Friday in Victoria.

A provincial government researcher who was able to compile a list of mounting profits for the early part of the century, testified that CP Rail informed him no statistics were available for later dates.

The hearing, dealing with CP Rail's application to end E & N passenger service on Vancouver Island, also heard argument against the commission's right to rule in the company's favor.

In addition, the last day of testimony and submission of briefs brought detailed claims that CP Rail had reaped huge benefits in land and timber grants — grants that were supposedly part and parcel of the building of the railway.

The hearing is expected to end early next week after final argument by the province, CP Rail, the Cowichan Valley Region Board and others concerned. It began last week with a four-day session at Courtenay before moving to Victoria Monday.

The two commissioners are chairman D. H. Jones and E. H. LaBorde.

Specifically, the company is applying for the right to end all passenber service and suspend both passenger and freight service between Parksville and Courtenay. The Courtenay-Parksville traffic was halted by the railway last July on grounds that two trestles were unsafe.

The company maintains the E & N is losing too much money to warrant future passenger service.

Gordon Lloyd, research officer with the B.C. transport department, worked his way through a long list of figures Friday indicating that early losses on the railway had turned to profits on a steady basis by 1907.

The net income after deductions that year was $142,483, according to his figures. The amount fluctuated until the last year of the First World War when it rose over the $200,000 mark to stay until 1928 — the year preceding the long gap in the figures he was able to obtain. In each of 1923 and 1928 the amounts shown surpassed $400,000.

Lloyd told B.C. government counsel Melvin Smith he obtained the early figures from Poor's Manual of Railroads and similar publications, but ran into trouble when he tried to carry his research beyond the year 1928.

He said there was a lack of published statistics from 1929 through 1931 and that in 1932 all E & N Railway financial data was aggregated with CP Rail material.

According to the witness, M. H. Smith, B.C. director of constitutional and administrative law, wrote the CP Rail law department in Montreal last Dec. 11 requesting the necessary information. The reply more than a month later advised him simply that the figures were "not available."

Lloyd said Smith wrote again Feb. 2 saying his request must have been "misinterpreted" and asking once more for the information.

While there was no written reply, the government counsel (Melvin Smith) said he received a phone call from CP Rail the last week in February informing him the "figures were unavailable."

The company maintains its losses on the E & N were $231,521 in 1974, the last year for which complete figures are available.

Among the seemingly endless supply of figures Lloyd showered on the commission were those claiming CP Rail had:

- Sold more than 772,000 acres in timber for more than $136 million between 1946 and 1969;
- Sold more than 2.1 million acres of land between 1893 and 1970;
- Received in cash grants from Canada more than $1.5 million between 1886 and 1915.

The last acreage from land grants was sold in 1970, he said.

Lloyd was unable to match land grant figures with cash from sales. When he attempted to find the answer in the Victoria land registry office he was confronted with what seemed like an almost impossible task — evidence that there had been at least 5,000 individual land sales and possibly "very many more than that."

Barbara Wallace (NDP—Cowichan—Malahat) repeated her argument that the CTC didn't have the jurisdiction to allow CP Rail to discontinue service. Her point is based on the contention that continual service was part of the agreement with Canada when the railway was built.

Speaking about a brief she entered on behalf of herself and two other NDP MLAs — David Stupich, Nanaimo, and Charles Barber, Victoria — Mrs. Wallace said the main decision on what lay in store for the E & N might be up to an all-encompassing federal study.

The brief notes that the federal government accepted the responsibility last June of providing an efficient total transportation system for the country — one providing all types of transport.

The new needs would obviously be the subject of a master study, Mrs. Wallace said, meaning that the CTC should be cautious about what it does in the meantime.

She asked that if the CTC decides it has jurisdiction to rule in the case before it — "and if it find in favor of CP" — any decision be delayed until the master plan hearings are completed.

The brief attempts to shoot down the CP Rail contention that it wasn't granted the lands, timber and minerals of the E & N, but bought them when it bought the railway early in the century.

"We submit that this argument is off the point; that the obligations of the E & N clearly passed on to the company, and would have done so no matter what the price," the brief says.

Referring to 1905 reports in the Colonist and other sources, the three NDP members say figures show that the railway — bought for $1,250,000 in 1905 — would actually have been worth about $40 million at that time because of the land, timber and mineral rights involved.

They argue in their brief that the original principal owner, Robert Dunsmuir, wouldn't have let it go for such a low price if he hadn't wanted to get rid of a contract that would bind him to providing service "whether that service was in itself profitable or not."

The brief, touching on testimony that CP Rail had neglected the E & N and refused to spend much money promoting it, says in part:

"We submit that the weight of this evidence of neglect, abuse, virtual sabotage of the passenger service is such that it is astonishing, not to hear that the company records small losses, but that there are still some hardy souls who manage somehow, and despite the company, to learn of the service and use it."

The brief also talks of growing population of Vancouver Island, the need for freight service for farmers, and of highway traffic problems.

Called as a witness by Mrs. Wallace, John Mika told of discussing the E and N with former NDP transport minister Robert Strachan while serving as Strachan's executive assistant.

He said Strachan had wanted to widen the Island Highway to four lanes, but that costs were prohibitive.

"We both discussed the E & N Railway," Mika said, as a line that "could be better used in the future."

A former Victoria newspaperman, Mika said he was interested in figures that showed 53 fatalities on the Island Highway in 1972 (outside urban areas) in comparison with 716 deaths on all roads and streets in B.C. the same year.

"I understand the same year there were 17 fatalities on Canadian railroads."

Mika was cross-examined by CP Rail counsel Norman Mullins, who asked him if he had sought Strachan's consent to give out "confidential information."

"No. I don't regard it as confidential. He (Strachan) spoke publicly about it many times."

— Colonist photo by Ian McKain

Picture show

Photography by three Victorians was accepted recently for exhibition at B.C. photographers' convention in Vancouver. Shown with their entries are Paul LeMasurier, Rob d'Estrube, centre front, and Merle Somerville.

All publicity good for business?

Even bad publicity might be good for business on the railway.

That possibility emerged Friday in the form of a survey entered as evidence at a Canadian Transport Commission hearing.

One question on the survey conducted by the B.C. transport department showed that only 4.76 per cent of those responding were attracted to the E and N Railway by advertising.

At the same time, 20.63 per cent said they were riding the Dayliner because of news items they had read or heard.

Most of the publicity given the E and N in recent years has been anything but flattering. The railway has come under attack for its service and CP Rail's bid to end passenger service.

The CTC hearing, which continues in Victoria Monday, is concerned with CP Rail's application to discontinue passenger service.

The mounds of evidence entered so far include complaints that the company spends very little money on advertising the E and N service.

At least one CP Rail official has already said most people probably knew of the line's existence through the publicity.

The survey was conducted by transport department research officer Gordon Lloyd and a student employee who rode the Dayliner last summer, distributing questionnaires and talking to passengers.

Actually, only 66 passengers were involved, although Lloyd pointed out that they represented 133 passengers — when you count up their family members.

Some other interesting findings:

- No one found the schedule inconvenient. Some 75.36 per cent said it was convenient. To 24.63 per cent it was at least satisfactory.
- Of those riding the train, 61.69 per cent were from Vancouver Island, and 19.40 per cent each from other parts of B.C. and outside the province.
- The largest group — 37.31 per cent — were taking the ride strictly for pleasure. Only 10.44 per cent were going shopping in another town.
- More than 55 per cent of the riders said they made the trip less than once a year — less than 2 per cent, daily.
- The best marks went to the Dayliner staff. No one deemed it poor. Better than 90 per cent said the trainmen were always good.

The invitation for comments brought the claim from 9.1 per cent that the company should return its land grants if it doesn't keep the train in service. An equal number said there should be two instead of one train.

No aid in Vancouver?

Human Resources Minister William Vander Zalm said Friday that Greater Vancouver might be designated as an area where transients, expected to flood in for the United Nations Habitat conference May 31 to June 11, will be denied aid under a crackdown on welfare abuse.

Vander Zalm also said his department is wasting no time in implementing its tough new policy to trim the fat from welfare rolls.

The plan the minister disclosed contained the following:

- Immediate plans call for the setting up of a team of about two dozen eligibility investigators — a "flying squad" — that would roam the province seeking welfare infractions.
- Maps designating low employment areas where transients will not get welfare are now being prepared.
- Consideration is being given to designating the Vancouver area as one where transients will be denied welfare.

Vander Zalm said the action would not be made on the basis that it could be classed as a jobless area. Rather, he said, it would come about because it is expected the city will draw a massive number of transients attracted by the Habitat conference.

The move to declare Vancouver an area where welfare might not be available to transiets could come into conflict with Canada Assistance Plan regulations.

Under terms of the federal-provincial agreement on welfare cost-sharing, provinces are not allowed to establish residency requirements for welfare applicants.

Second Kentucky blast kills 11 mine volunteers

PARTRIDGE, KY. (UPI) — Eleven men on a volunteer safety misssion deep underground were found dead Friday, raising to 26 the death toll from two methane gas explosions in the same mine in two days.

Fifteen miners were killed by a blast that rocked the Scotia Coal Co. Mine Tuesday. The 11 victims found Friday huddled in the same shaft had climbed inside to try to find out what caused the first explosion and to clear the mine of poisonous gas.

Friday's dead included three federal mine inspectors and one miner who had been working underground Tuesday, escaped safely and then volunteered to go back into the tunnel Thursday night to help find the cause of the first blast.

"These men . . . gave their lives in the pursuit of information that would help prevent further tragic accidents," said Kentucky Gov. Julian Carroll. "The cost of 26 lives is a price too high for Kentucky families, the families of the federal mine safety officers, for any family to pay. But it has been paid."

The blasts and underground cave-ins occurred 59 hours apart.

Two other mine inspectors survived the latest explosion, stumbling 5,000 feet through the tunnels to safety early Friday. The bodies of the 11 victims were found 13 hours after the explosion Thursday night.

"This can't be true" screamed a young woman when the word was passed among relatives that there were no survivors among the trapped men. She was standing in a chilly rain with other relatives and family friends of the dead men around a concrete-block washroom near the mine.

The bodies were found Friday by 20 rescue workers who made their way into the area of the explosion after a giant borer drilled a 15-foot-wide hole in the top of the mine.

H. W. Kirkpatrick, Kentucky commissioner of mines and minerals, said the bodies of the 11 men were left in the mine because of the fear of more explosions.

"We made the decision to remove the rescuers and leave the bodies in place because of uncertain conditions in the mine," said Kirkpatrick. "We don't know for sure what killed them, but I feel they were killed by the blast."

The two men who escaped said they thought the men still trapped were alive shortly after the explosion. They had about an hour's supply of oxygen.

Relatives of the trapped men waited for 13 hours in a steady drizzle until they were told their loved ones were dead. They then were led to Kentucky state police cars for the long drive home.

Second man acquitted

No convictions in $19,000 Gorge Liquor store robbery

Robert Joseph Gelineau, 22, of Vancouver was found not guilty Friday by a Victoria county court jury of armed robbery.

The jury deliberated three hours and five minutes before bringing in its verdict on the 10th day of the trial.

Gelineau was accused of holding up the liquor store at Gorge shopping centre for $19,000 April 12, 1975.

Gordon Norman Comley, also known as Damon Gregory Horne, 33, of no fixed address, jointly accused with Gelineau, was found not guilty Thursday in a verdict directed by Judge Leslie Cashman.

The robbery, which occurred between 9:30 and 9:50 p.m. April 12, a Saturday night, was the biggest armed robbery in Greater Victoria.

Crown counsel D. H. Gray, summing up before the jury, said there should be little difficulty in deciding that a speeding car in the area just after the robbery was the same as one found a little later in a driveway and that it was owned by Gelineau.

There was evidence from Gelineau's mother and a hotel manager that Gelineau was in Victoria on the evening of the robbery, he said.

Gray suggested the jury could draw an inference from Gelineau's mother giving her son $20 that evening that he was broke. Yet, several days later when he was arrested in Vancouver, he was "suddenly wealthy" having spent or having on him about $8800.

In addition, Gelineau was arrested in a hotel room which was registered in a different name and there were identification papers in the room in yet another name, Gray said.

Defence counsel Gordon Hayes of Vancouver said the Crown's case showed "absolutely nothing" and he described it as "a dazzling array of non-evidence, speculation, conjecture, suspicion perhaps, but not evidence."

He said Gelineau had been working for the year before the robbery and it would not be unusual for a person visiting another city to find himself short of money.

There was "no proof" Gelineau wasn't at his Vancouver home in the days immediately after the robbery and the receipts in the hotel room didn't show whether they were his or that of a girl who was also in the room.

None of the eyewitnesses to the robbery could identify anyone, he said, and two liquor store employees couldn't identity Comley or Gelineau as the men involved when they saw them five days after the incident.

He also said one crown witness, the hotel manager, had provided Gelineau with an alibi ("although he does not need it") by saying he registered between 9 and 10 p.m.

Provincial Seasonal Employment

The Department of Labour of the Government of British Columbia will assist employers to hire students during May through August.

Small Businesses

This program is designed to assist small businesses in hiring students during the summer. Firms with 20 or less full-time employees and gross yearly receipts of under $1 million are eligible to participate. The Department of Labour will provide 50 per cent of the wages paid to students. Further information and application forms can be obtained from any Government Agent or Department of Labour Office. APPLICATIONS MUST BE RETURNED BY MARCH 26, 1976.

Farms

This program is designed to assist farmers during the summer months by providing funds for student jobs. Farms with 20 or less full-time employees and gross yearly receipts of under $1 million are eligible to participate. The Department of Labour will provide 50 per cent of the wages paid to the students. Further information and application forms can be obtained from any Government Agent or Department of Labour Office. APPLICATIONS MUST BE RETURNED BY MARCH 26, 1976.

Societies

This program will fund projects up to $25,000 to enable societies to hire special needs youth under the age of 25. To be eligible, applicants must have been registered under the British Columbia *Societies Act* prior to May 1, 1974. All projects must provide tangible benefits to communities within the Province. Further information and application forms can be obtained from any Government Agent or Department of Labour Office. APPLICATIONS MUST BE RETURNED BY MARCH 24, 1976.

VICTORIA:
Field Project Supervisor,
Employment Programmes Branch,
Department of Labour,
716 Courtney Street,
Tel. 387-3737

VANCOUVER:
Employment Programmes Branch,
4240 Manor Street,
Burnaby.
Tel. 438-5344

Department of Labour
Government of British Columbia

Toronto trading

TORONTO (CP) — All major sectors of the Toronto stock market moved lower in active trading Friday in response to profit-taking and a steep decline on the New York market.

Trading in common and preferred shares of Dover Industries Ltd. was halted at 10:50 a.m. at the request of the company pending release of information.

Charles MacCulloch, a Halifax businessman, is making an offer to Dover shareholders to buy 50,000 shares at $32 a share. The exchange said that MacCullough, who already holds about 10 per cent of Dover's common shares, is not obligated to buy more than 50,000 shares but reserves the right to do so. Common shares last traded at $27 and preferred shares at $6.

Shares of Ballinderry Explorations Ltd. and its subsidiary Pursides Gold Mines Ltd. have been suspended from trading at the request of the companies. Last month, Ballinderry announced plans for a one-for-10 stock consolidation. Ballinderry last traded at 14 cents and Pursides Gold at 20 cent.

CLOSING AVERAGES

154 Industrials	192.28	— 1.03
12 Golds	322.66	— 1.08
29 Base Metals	89.77	— .13
19 Western oils	216.95	— 1.55

Volume 2.75 million.

BOX SCORE

	Fri.	Thurs.
Issues traded	660	678
Advances	195	269
Declines	256	180
Unchanged	209	229
New highs	42	41
New lows	10	8

ACTIVE STOCKS

Vol.		Close	Chge
71755	Cdn Pacific	17	+ ¼
43730	Massey-Ferg	29	— ⅝
37614	Imp Oil A	23½	+ ⅛
33675	Simpsons	6¾	— ¼
31458	Transcan Pipe	12	— ⅜
23850	Cdn Cellulose	7½	+ ⅛
22300	Atco Indus A	14⅞	— ⅛
22127	Brascan A	14⅞	Unch
21000	Consum Distr	4.10	+ .40
20940	Alcan Alum	26⅞	— ⅝

GROUP AVERAGES

Banks	286.41	— .89
Beverages	291.30	— 1.08
Chemicals	136.49	— .79
Communications	392.58	+ .14
Construction mat.	191.35	+ 4.59
Food processing	287.10	+ 1.53
Gen. manufacturing	194.50	— .06
Industrial mines	136.49	— 2.00
Medchandising	358.81	— 2.37
Oil refining	199.68	+ .16
Paper-forest products	128.09	— .29
Pipelines	170.11	— 2.49
Real estate	160.02	+ .84
Steels	209.67	— .93
Trust and loan	241.59	— .38
Utilities	140.92	— .68
Miscellaneous	139.11	+ .24

Up 6, Down 11.

TORONTO CLOSING STOCKS
Distributed by CP
Toronto Stock Exchange—Mar. 12

Complete tabulation of Friday transactions. Quotations in cents unless marked $. z—Odd lot, xd—Ex-dividend, xr—Ex-rights, xw — Ex-warrants. Net change is from previous board-lot closing sale.

Stock	Sales	High	Low	Close	Net Ch'ge
A	and	B			
A.G.F.M	600	250	250	250	
Abby Glen	2701	340	325	340	+15
Abitibi	9645	$13⅛	13	13	— ¼
Abitibi 10	200	$50	50	50	
Acklands	200	$14½	14½	14½	— ⅛
Adanac M	1000	30	30	30	
Afton Min	1000	$7	6⅞	6⅞	— ⅛
Agnico E	575	$5⅜	5⅛	5⅜	+ ⅛
Agra Ind	300	$8	8	8	
Ahed M	500	90	90	90	+ 7
Akaitcho	700	100	100	100	
Albany	10500	39½	36½	36½	— 2
Alt East G	13350	$10¼	10	10¼	+ ¼
Alt Energy	17745	$9⅞	9¾	9⅞	+ ¼
Alta Gas A	7676	$13⅜	13½	13½	
Alta G C p	z10	$56	56	56	
Alta G D p	z2	$143	143	143	
Alta G F	1340	$25⅜	25	25	— ⅛
Alta Nat	396	$24⅝	24½	24½	— ⅜
Alcan	20940	$27½	26⅞	26⅞	— ⅝
Algo Cent	450	$13⅜	13⅜	13⅜	— ¼
Algoma St	2609	$26¼	26	26	— ¼
All-Can B	700	245	235	235	— 5
Allarco Dv	100	$8⅞	8⅞	8⅞	— ⅛
Alum 3rd p	320	$26	25½	26	
Am Bonza	400	310	300	300	— 5
Am Larder	1500	19	19	19	— 1
Am Eagle	1000	43	43	43	— 2
Am Leduc	64500	10½	9½	9½	
Andres W	300	$10⅝	10½	10½	— ⅛
Ang U Dev	2500	98	97	98	— 2
Aquitaine	3960	$23	22¾	23	+ ⅜
Arbor C	1250	75	75	75	— 5
Argus	z50	$28¾	28¾	28¾	
Asamera	2850	$8¾	8½	8⅝	
Asbestos	989	$26½	26¼	26½	+ ½
Ashland C	1000	$9½	9½	9½	
Asoc Porc	1666	75	72	72	+ 1
Atco A	22300	$15	14¾	14⅞	— ⅛
Auric Res	6500	37	36	37	+ 1
Avoca M	5000	14	14	14	
BC Sugar A	8350	$22¾	22½	22½	
BC Sugar P	575	$11⅝	11⅝	11⅝	
BP Can	19047	$10⅛	10	10	— ¼
Bad Boy	2500	405	400	400	
Banister C	1200	$9	8⅞	8⅞	
Bank Mtl	12693	$15⅞	15½	15⅞	
Bank N S	3711	$39¼	38	38	— 1
Bankeno	4200	230	225	227	—10
B Cdn Nat	1700	$15¾	15½	15½	+ ¼
Bar E A	400	$32½	32½	32½	— ½
Bartaco	600	165	160	165	+ 5
Bary Expl	2000	59	59	59	— 1
Baton B	1300	$8¼	8¼	8¼	
Becker B p	2150	$8¼	8	8	— ¼
Bell Canad	13167	$45	44¾	44¾	— ⅛
Bell A pr.	z67	$45¼	44½	44⅝	
Bell B pr	210	$45⅜	45¼	45⅜	+ ⅜
Bell C pr	125	$25⅜	25⅜	25⅜	
Bell D pr	1575	$49	49	49	+ ⅛
Bell 2.28	800	$25⅞	25¾	25¾	+ ⅛
Bell Can W	12825	325	315	315	—10
Beth Cop A	2341	$13⅞	13¾	13¾	— ⅛
Black P A	300	445	445	445	
Blakwod A	400	$7	6⅞	7	— ⅛
Block Bros	600	395	390	395	+10
Bomac	z50	200	200	200	
Bomac A	z50	325	325	325	
Bombrder	100	295	295	295	— 5
Border C	3900	265	250	265	+15
Bovis Cor	4464	105	98	98	— 3
Bow Valy	7025	$17¼	16⅞	16⅞	— ½
Bow-m pr	z40	$39	39	39	
Braior Res	200	250	250	250	
Bramalea	200	$6⅜	6¼	6⅜	+ ⅛
Brameda	12900	205	196	196	— 3
Brascan A	22127	$12½	12¼	12⅜	
Brenda M	1900	$7⅛	7	7	
Bridger	6950	440	430	435	—10
Bright A	100	$8½	8½	8½	— ¼
Brinco	1400	410	410	410	
BC Forest	1350	$24	23⅞	24	+ ⅝
BC Phone	1600	$11¾	11⅝	11¾	+ ¼
BCPh 4⅜ p	205	$44	44	44	— 1
BCPh 4¾ p	270	$48	48	48	
BCPh 4.84	200	$13	13	13	
BCPh 6.80	525	$17½	17	17	— ⅜
BCP 7.04 p	1200	$17¾	17½	17½	— ⅝
BCP 10.16 p	400	$25¾	25¾	25¾	
Broul Reef	z100	25	25	25	
Brunswk	30644	$5	480	490	+10
Budd Auto	700	$6¾	6¼	6⅜	
Bulora Cor	9100	43	41½	42	— 1
C					
CC Yachts	600	300	300	300	—15
CAE A	300	$10¾	10¾	10¾	— ⅛
Cad Frv	350	$10	10	10	
Cal Pow A	6068	$28⅛	28	28⅛	+ ¼
Cal P 5.40 p	z15	$82⅛	82⅛	82⅛	
Cal P 7½ p	200	$77½	77½	77½	
Cal P 10 p	54	$103	103	103	+ ½
Calvert	7000	20	20	20	
Cam Mine	6500	38	37	37	— 1
Camflo	3000	$11⅜	10⅞	10⅞	— ⅝
C Chib A	1150	430	425	425	
Camp RL	350	$26	25½	26	+ ½
Campau A	300	$5⅛	5⅛	5⅛	— ⅛
Campau 7p	400	$7⅞	7⅞	7⅞	
Can Cem L	1970	$11	10⅞	11	
C Cem L p	400	$13½	13½	13½	+ ¼
Can Dev p	z260	$98¾	97¾	98¼	
C Nor West	1450	$6¼	6⅛	6⅛	
C Pakrs C	200	$23⅛	23	23	
Can Perm	100	$17½	17½	17½	— ¼
CS Pete	12600	380	365	365	—10
C Cablesy	420	$15⅛	15⅛	15⅛	— ⅛
C Cable w	z155	175	170	170	
Cdn Cel	23850	$7⅝	7⅜	7½	+ ⅛
C Ex Gas	6300	335	330	330	
CG Invest	200	$20½	20½	20½	
C Hidrogas	1000	94	94	94	— 5
C Homestd	3850	$5⅞	5¾	5¾	
C Hydro	1400	$7½	7⅜	7⅜	— ⅛
Cl Bk Com	5230	$25¼	25½	25⅛	+ ⅛
CIL	930	$24½	24¼	24⅜	+ ⅛
Cl Powr A	700	$15¾	15¾	15¾	
CLI Pete	z200	27	26	26	
C Malart	6000	39	36	38	+ 1
C Manoir	800	480	475	475	
C Marconi	3050	480	455	480	+20
C Merrill	400	$6¼	6¼	6¼	
C Ocdental	2151	$12⅜	12¼	12¼	— ⅛
CP Inve	10647	$19¾	19¼	19½	+ ¼
CP Inve pr	410	$39	39	39	+1¼
CP Ltd	71755	$17¼	16⅝	17	+ ¼
C Reserve	5106	400	385	385	—10
Cdn Sup O	310	$40	40	40	— ⅝
Cdn Tire	100	$47	47	47	
Cdn Tire A	513	$50	49¾	50	
C Uilties	3900	$11⅛	11⅛	11⅛	— ⅛
CU 10¼	1400	$26⅜	26¼	26⅜	
C Vickers	1400	$22¾	22	22¾	+ ⅛
CWN 5½ p	300	$11	11	11	— ¼
Canron	600	$21¼	21⅛	21¼	— ¼
Canron pr	z5	$87	87	87	
Capit Div	z400	32	32	32	
Carl OK	11770	345	340	340	
Carl A p	200	$21	21	21	
Carl B p	275	$24½	24½	24½	— ½
Carma A	1001	$9¾	9¾	9¾	— ⅛
Carrier JD	1400	175	175	175	
Cassiar	3610	$8⅛	8	8	
Celanese	7925	$6⅜	6⅛	6⅛	— ⅛
Chib Kay	11000	11	11	11	
Chib M	500	35	35	35	
Chieftan D	1400	$9	8⅞	9	+ ⅛
Chrysler	8558	$19¾	18⅞	18⅞	— 1
CHUM B	605	$9½	9⅜	9½	
City Sav T	400	$10¼	10⅛	10¼	+ ¼
Claiborne	500	215	215	215	— 5
Coch Will	5800	38	37	38	+ 1
Cockfield	2500	440	430	430	—10
Coin Lake	500	11	11	11	+ 1
Coldstm	500	50	50	50	— 3
Coles Book	1900	$8⅜	8¼	8¼	— ¼
Co Met	129500	20	19	19	
Cominco	6451	$39½	38⅞	38⅞	— ⅜
Com Cap	2125	320	310	310	— 5
C Holiday I	2900	350	335	335	—15
Computel	100	$5	5	5	
Coniagas	3000	55	55	55	
Con Chm A	200	$5⅛	5	5	
Con Bath A	4717	$37¼	36¾	36⅞	+ ⅜
Con Bath p	500	$17	17	17	+ ⅛
C Bath 68 w	8100	$17¼	16½	17⅛	+ ⅜
Con Bldg	100	242	242	242	— 3
Con Fardy	4550	340	325	340	+20
C Marben	5500	40	40	40	+ 1
C Morisn	2500	170	170	170	— 5
Cons Prof	2386	26½	26½	26½	— ½
C Rambler	700	155	155	155	
C Rexspar	41396	90	78	88	+ 9
Con Textle	538	230	230	230	+10
Con Distrb	21000	410	365	410	+40
Cons Gas	12390	$12¼	11⅞	12	— ¼
Con Gas D	425	$21	20¾	20¾	— ¼
Con Glass	400	$15	15	15	
Conwest	250	385	375	375	—10
Cooper C	800	325	315	320	—10
Copeland	400	170	170	170	
Corby B	200	$16	16	16	
Cornat Ind	1185	480	470	480	+15
Coseka R	4500	340	330	330	— 5
Coseka 6	200	340	340	340	+20
Costain R	100	$9⅜	9⅜	9⅜	+ ⅛
Craigmt	3600	$6¼	5⅞	6¼	+ ¼
Crain R L	100	$10⅞	10⅞	10⅞	+ ⅛
Crestbrk	1300	450	430	430	—10
Cstland	z83	7	7	7	
Crwn Trst	100	$21	21	21	+ ¾
Crow Nest	400	$33	31½	33	+1½
Crush Intl	2050	$10⅞	10½	10½	— ¼
Cuvier M	2300	93	93	93	— 2
Cyprus	3300	$10⅛	10	10	
D to G					
Dale-R	100	$7⅜	7⅜	7⅜	
Dalmy A	1800	$10⅜	10⅜	10⅜	
Daon Dev	1100	$7½	7⅜	7⅜	
Daon A	700	$6⅞	6¾	6⅞	+ ⅛
D Aragon	2000	16	16	16	+ ¼
Datline	200	375	375	375	+15
Decca R	24900	480	475	480	+ 5
D Eldona	z100	33	33	33	
Denison	4472	$62	60½	62	+1½
Dicknsn	2700	$6⅛	5⅞	5⅞	— ⅜
Discovry	500	70	70	70	
Doman I	1000	$10¾	10½	10½	— ⅛
Dome	970	$42½	42¼	42½	+ ⅛
Dome Pete	10725	$35	34¾	34¾	
D Bridge	2900	$34	32½	34	+1½
D Explor	4500	24	24	24	— 1
Dofasco A	3050	$27⅜	27	27⅛	+ ⅛
Dom Store	2220	$16⅞	16⅝	16⅞	+ ⅜
D Textle A	9430	$8¾	8½	8½	— ¼
Domtar	2984	$25⅝	25½	25½	+ ⅛
Dr Mc C A	2000	$14½	14½	14½	— ½
Dunde Pal	z499	30	30	30	
Du Pont	510	$20⅛	20	20	— ⅜
Dylex L A	1800	$7¾	7½	7½	+ ⅛
E-L Fin	100	$6	6	6	
East Mal	5320	244	235	238	
East Sul A	z36	165	165	165	
Ego Mines	8000	74	72	72	— 2
Emco	300	$9⅛	9	9	— ¼
Exquisite	500	240	240	240	
Extd wt	125	230	230	230	+30
Falcon C	7600	$8⅛	7⅞	8	— ⅛
Falcon	9398	$40	39¼	40	+2¼
Farm Mer	900	$7½	7½	7½	
Fed Ind A	1400	$6	6	6	
Fidelity Tr	600	355	345	345	—10
Fields S	300	$10⅛	10⅛	10⅛	—1⅛
Finning T	3300	$13½	13	13½	+ ¼
F City Fin	1400	$8	8	8	
F City F wt	100	265	265	265	
F Mar	2000	49	49	49	+ 6
Foodcrp Lt	4100	275	270	275	+ 5
Foodex S	6295	$5½	5⅛	5⅛	— ⅛
Ford Cnda	100	$89½	89½	89½	
F Sea A pr	300	$6	6	6	+ ¼
Francana	200	$7¾	7¾	7¾	+ ⅛
Fraser A	z37	$22⅛	22	22⅛	
GSW Cl A	1000	$6¾	6¾	6¾	+ ¼
GSW C pr	z35	$90	90	90	
Galt Mal A	z20	$5¾	5¾	5¾	
Gaz M 66w	3500	6	4	4	— 7
G Distrb A	600	$8½	8½	8½	
GMC	162	$68¼	68¼	68¼	— ¼
Genstar L	775	$22⅝	22½	22½	+ ⅛
Gnstar L w	2950	$8⅞	8½	8½	— ¼
Gerin 1st p	700	$7	7	7	+ ⅛
Gnt Masct	16250	180	171	171	— 4
Giant Yk	100	$7¾	7¾	7¾	— ¼
Gibraltar	22800	$8¼	8	8⅛	+ ⅛
Glendale	1400	200	180	185	—10
Goldray	16000	43	38	43	+ 7
Goodyear p	z25	$30¾	30¾	30¾	
G Mckay A	400	$8	8	8	+1½
Gozlan	1400	350	350	350	
Graft G	600	$33	32½	32½	— ¾
Granduc	4000	173	167	170	— 4
Gt Oil Sds	350	$5⅜	5⅜	5⅜	— ¼
GL Paper	1000	$28	27½	27½	— ⅜
GL Pap w	600	$7	7	7	
Gt W Life	z10	$58¾	58¾	58¾	
Gt West S	1800	$5⅞	5¾	5¾	+ ⅛
G West wt	2800	210	210	210	
Greyhnd	127	$18¼	18¼	18¼	
Guar Trst	100	$7	7	7	
Guard Cap	380	365	365	365	
Gulf Can	2498	$32	31¾	31¾	
Gulfstrem	79500	40	37	38	+3½
H to L					
Halifax D	550	235	235	235	+ 5
Hambro C	1500	290	270	280	+10
H Group A	3100	480	475	480	+30
Hard Crp A	600	$5⅝	5⅝	5⅝	
Hard Crp C	100	$5¾	5¾	5¾	— ¼
Harris J S	1400	475	465	475	+15
Hawker S	1550	$7¾	7⅝	7⅝	— ⅛
Hayes D A	2850	$7¾	7⅜	7¾	+ ⅜
Highmont	2000	135	135	135	+ 4
Holinger A	518	$33½	33½	33½	— ½
Home A	655	$31¾	31½	31¾	+ ⅛
Home B	1052	$29	29	29	— 1
H Bramor	500	275	275	275	— 5
Hud Bay A	7765	$20½	20¼	20⅜	— ⅛
H Bay Co	5340	$19¼	18⅞	19⅛	+ ¼
HB Oil Gas	2535	$38¼	38	38	— ¾
HB Oil G pr	z25	$38¾	38¾	38¾	
Hur Eri 7¼	700	$19	19	19	
Husky Oil	9165	$22⅞	22	22	— ½
Husky A pr	z10	$33	33	33	
Husky E w	5270	$7⅞	7	7	
Hydra Ex	z5	40	40	40	
Hy's Ltd	400	310	310	310	—40
IAC	7485	$20⅛	19¾	20	+ ¼
IAC 4½ p	z3	$65	65	65	
IU Intl	8580	$11⅛	10⅞	11	
IWC Com	1600	195	191	195	
Imasco A	575	$26¾	26⅝	26⅝	
Imp Oil A	37614	$23½	23¼	23½	+ ⅛
Imp Oil B	z20	$23⅝	23⅝	23⅝	
Indal	2688	$13⅞	13¾	13¾	
Indusmin	z24	$9⅛	9	9⅛	
Inglis	2500	$14¼	14¼	14¼	+ ⅛
Inland Gas	465	$9⅜	9¼	9⅜	+ ⅛
Inland G p	100	$10½	10½	10½	+ ⅛
Inter-City	4100	490	475	475	— 5
Inter C B w	1700	259	249	256	
Intrmetco	1500	$7½	7⅛	7⅛	— ¼
IBM	155	$260	260	260	
Int Mogul	504	285	280	285	+ 5
Inco A	15172	$34⅛	33⅛	33⅛	— 1
Inco B	100	$33¾	33¾	33¾	
Int Obaska	500	14	14	14	+ ½
Interpool	700	$11½	11½	11½	— ¼
Intpr Pipe	3665	$13¼	13	13⅛	— ⅛
Int Pipe w	3600	40	39	40	— 1
Ipsco	2300	$15	14⅞	15	
Inv Group	100	$7⅞	7⅞	7⅞	
Inv Grp A	7800	$7¾	7⅝	7⅝	— ⅛
Iron Bay T	200	$5½	5½	5½	— ⅛
ISO	4750	150	147	148	
Jannock	800	$6¼	6⅛	6¼	+ ⅛
Jannock A	300	$12	12	12	— ½
Jannock B	224	$11	11	11	
Jannock D	625	$6⅛	6⅛	6⅛	
Joutel	4000	35	35	35	— 1
K-Tel Intl	280	$5⅜	5½	5⅜	+ ⅜
Kaiser Re	3900	$11⅜	11¼	11⅜	
Kaiser wt	1200	$8½	8¼	8½	+ ⅛
Kam Kotia	900	67	67	67	
Kaps Tran	3000	218	210	214	— 1
Keeprite B	8025	$8	7¼	7¼	— ½
Kelsey H	400	$10	10	10	— ¼
Kenting	520	$11½	11¼	11½	+ ¼
Kerr A A	3310	$12	11⅞	12	+ ¼
K Anacon	12000	27	25	26	+ 1
Koffler A	2375	460	460	460	—10
Labatt A	1558	$17⅞	17⅝	17⅝	+ ⅛
Labatt A p	175	$17⅜	17⅜	17⅜	+ ¼
Lacana	2300	395	380	380	—10
Laidlaw A	1800	$7	7	7	
LOnt Cem	3545	420	410	410	—10
L Shore	290	265	265	265	+ 5
Lakehead	2000	22	22	22	+ 2
Langis	6000	9	8	9	+ 2
Laurasia	5000	42	40	40	— 2
Lau Fin	350	$6¾	6½	6¾	+ ⅛
Lau Fn 140	718	$16	16	16	+ ½
Lau F 2.00	125	$22⅜	22⅜	22⅜	— ⅛
Leigh Inst	2825	249	240	245	— 5
Leons Frn	100	$10	10	10	+ ¼
Levy A pr	100	$6	6	6	+ ¼
LL Lac	1511	160	155	160	— 5
Livingsto	700	$14	13¾	14	+ ¼
Living w	99	$9¼	9¼	9¼	— ⅛
Lob Co A	100	$5¼	5¼	5¼	— ⅛
Lob Co B	410	$5⅜	5⅜	5⅜	— ⅛
Lob Co pr	200	$22¾	22¾	22¾	+ ¼
Lob Ltd Ap	150	$14	14	14	
Lob Ltd Bp	z10	$14⅝	14⅝	14⅝	
Lochiel	7600	112	110	110	— 1
Loeb M	1200	310	305	305	— 5
Lost River	6500	245	232	245	+10
M to O					
MDS Hlth	500	275	275	275	—20
MEPC	1720	$6	6	6	
MEPC w	1500	70	70	70	
MTS Inter	z133	18	18	18	
Mclan H A	1197	$9¼	9	9	— ¼
MB Ltd	6532	$23¼	22⅞	23	— ⅛
Madeline	1007	234	230	234	+ 8
Magnetcs	1186	50	50	50	
Maislin I	400	410	380	410	+10
Majstc Wil	800	280	280	280	
Major H D	300	460	455	455	—15
Man Bar	z400	72	72	72	
Mrtme El A	300	$8¼	8¼	8¼	
Maritime	311	$16¼	16¼	16¼	
Martim A p	100	$7¼	7¼	7¼	
Mar T 860	300	$9½	9½	9½	
Mar T 940	500	$9⅞	9⅞	9⅞	+ ⅛
Markboro	300	$13¼	13¼	13¼	— ¼
Mass Fer	43730	$30	28⅞	29	— ⅝
Mas F 2.50	475	$25⅜	25⅜	25⅜	
Matgmi A	3000	$18	17¾	17¾	— ¼
Mc Adam	1000	42	42	42	
Mc Intyre	4530	$47	46½	46½	+ ⅛
McLaghln	100	$9¼	9¼	9¼	+ ⅛
Melchers	300	285	280	280	—15
Melton R E	1100	395	390	390	+ 5
Mentor	2550	179	179	179	+ 2
Mercantil	800	$15⅛	14⅞	15	+ ⅛
Merland E	32150	315	310	315	+ 5
Meta Uran	1200	12½	12½	12½	+ 1
Mindustri	200	$5¼	5¼	5¼	
Minrl Res	500	113	110	110	— 4
Molson A	175	$18½	18½	18½	— ⅛
Molson B	5100	$16½	16½	16½	+ ⅜
Moneco A	1600	$19⅞	19½	19⅞	— ⅛
Moore	16850	$46½	45¾	46¼	+ ⅛
Mt Wright	1000	23	23	23	— 2
Multi-Mi	2500	44	43	43	— ½
Multi Acc	11000	310	290	290	—20
N B Cook	3500	130	125	125	—20
NBU Mine	2400	265	260	260	— 5
NRD Min	7500	15	14	15	
NaChrs I	1720	$5⅞	5¾	5¾	— ⅛
Nabrs Dlg	100	$23½	23½	23½	— ⅛
Nat Drug	200	$5	5	5	— ¼
Nat Groc p	z5	$23	23	23	
Neonex	13600	190	185	188	— 2
New Ath	z125	9	9	9	
NB Tel	100	$14⅜	14⅜	14⅜	— ¼
N Dimens	10500	27	26	27	+ 1
N Kelore	2000	16	16	16	— 1
N Provid D	2000	22	22	22	+ 2
N Que Ragl	200	260	260	260	— 5
N Senator	11000	11	10	11	
N York Oil	2000	33	33	33	— 1
Newco Fin	100	$10½	10½	10½	
Nfld LP A	400	$11	11	11	
Noranda A	15755	$36⅞	36⅛	36¼	+ ⅛
Norcen	11655	$12⅜	12⅛	12¼	— ⅛
Norcen B	450	$22⅛	22	22	— ¼
Norcn 150	700	$20¾	20⅝	20⅝	+ ⅛
Norcen w	3625	245	235	235	— 5
Norlex	1500	16	15½	16	— 1
Normick P	300	315	315	315	
NC Oils	3920	$6¼	6	6	— ⅛
Nor Tel	3048	$35½	35¼	35¼	+ ⅛
NTecm B	w42290	$15⅞	15⅜	15⅜	— ¼
Northgat	10600	$5⅝	5	5⅜	+ ⅛
Northid	5000	10	10	10	
NS Savngs	1100	$13	13	13	— ¼
Nowsco W	5550	$14	12⅞	13½	+ ⅞
Nu-Wst A	3675	$14¼	14	14⅛	+ ⅛
Nudlama	8250	31	30	30	— 1
Nufort Res	8111	34½	34	34	— 1
Numac	5700	$10⅝	10⅜	10½	— ⅛
OPI Ltd	200	215	215	215	— 3
OSF Ind	410	370	370	370	
Oakwood P	17150	149	145	145	— 3
Obrien	10500	86	82	82	— 6
Ocdentl Pt	1201	$15	14¾	15	— ⅞
Ocelot Ind	12230	$11¾	11	11½	+ ½
Okanagan	200	$7⅜	7⅛	7⅛	— ⅛
Orchan A	1800	283	280	280	
Oshawa A	3470	$5⅝	5½	5½	
Osisko	1000	16	16	16	
P to S					
Pac Coper	9400	79	74	79	+ 1
Pac Pete	6319	$29¼	28⅞	28⅞	— ¼
Page Pet	700	190	185	190	+10
Pamour A	2575	470	455	465	—10
Pan Centr	3250	101	100	100	— 2
Pan Ocean	55955	$14	13¼	13⅞	+ ⅜
PanCan P	12015	$23⅛	22½	22½	
Pango Gld	7000	40	35	35	— 2
Patino N V	500	$12⅜	12⅜	12⅜	— ⅛
Pembin A	600	365	365	365	+ 5
Pembin B	150	340	340	340	—60
Pennant	1300	345	340	345	
P Dept S	1798	315	315	315	—10
P Jewl A	848	$6	6	6	+ ¼
Petrofina	400	$21⅜	21⅜	21⅜	+ ⅜
Petrol	200	133	133	133	+ 1
Peyto Oils	7000	390	375	375	— 5
Phillips Cb	250	$9¾	9¾	9¾	+ ⅛
Pine Point	908	$32⅞	32¼	32¼	— ¼
Pitts C	200	$5¾	5¾	5¾	
Place G	z50	30	30	30	
Placer	4700	$24¼	23½	23⅝	— ⅛
Plysr 840	100	$23	23	23	— ¼
Pominex	4500	48	48	48	+ 1
Pop Shops	5395	495	480	480	—15
Pow Corp	1910	$10⅜	10⅜	10⅜	+ ⅛
Prado Exp	5800	173	166	166	— 6
Precamb	2000	69	69	69	— 3
Pre/Cable	200	$7¾	7¾	7¾	
Preston	2239	$16¼	16¼	16¼	
Price Co	1436	$16½	16½	16½	— ⅜
Prov B Can	100	$13¼	13¼	13¼	— ½
Qasar Pet	1200	375	360	365	—10
Q Mattgmi	9500	28	28	28	+ 2
Que Sturg	400	148	145	145	— 3
Radiore	z100	15	15	15	
Ram	4000	310	300	305	
Ranger	3500	$15½	15⅛	15⅛	— ¼
Redpath A	100	$23¾	23¾	23¾	
Redstone	15200	100	95	95	— 5
Reed Pap A	980	$24⅜	24⅛	24⅛	— ⅛
Reed Oslr A	1300	$7¼	7	7¼	+ ⅛
Reichhold	100	$23	23	23	
Reich wt	1350	$12¼	12	12	+ ⅛
Reitman	225	$13¼	13¼	13¼	+ ⅛
Reitman A	5200	$13¼	13¼	13¼	— ½
Rembrant	100	460	460	460	— 5
Repub Res	1000	65	65	65	
Res Servic	3000	210	200	205	+10
Revelstk	200	$12	12	12	
Revelstk p	100	$11¾	11¾	11¾	
Revnu Prp	10633	79	$7	77	
Rileys D	100	110	110	110	+ 5
Rio Algom	1160	$34⅞	34⅜	34⅜	— ⅛
R Little	200	190	190	190	+ 5
Rolland	200	$7	7	7	— ¼
Roman	2950	$16⅜	16	16¼	+ ½
Ronald Fd	500	$12½	12¼	12⅜	+ ⅜
Rothman	200	$17½	17½	17½	+ ¼
Rothm A p	125	$67⅞	67⅞	67⅞	+ ⅞
Rothmn w	500	255	250	250	
Royal Bnk	9344	$28	27¾	27⅞	— ¼
Royal Tr A	809	$22	22	22	— ¼
Russel H	725	$12	11⅞	12	+ ¼
Ryanor	3000	4½	4½	4½	— ½
Schneid p B	8700	$8½	8½	8½	+ ⅛
Scot Lasal	300	265	265	265	— 5
Scot York	600	216	216	216	— 4
Scotts	200	$8	8	8	— ⅛
Scythes	100	$5¼	5¼	5¼	— ⅛
Seagram	10481	$30½	29¾	29¾	— ⅝
Selkirk A	100	$12	12	12	— ¼
Shaw Pipe	800	$6¾	6½	6¾	+ ⅛
Shell Can	8743	$16¼	16	16	— ¼
Sherritt A	20845	$7¾	7½	7⅝	+ ⅛
Siebens	900	$11¼	11	11¼	+ ⅛
Sigma	400	$22	21¾	21¾	—1¼
Silvmq	11000	25	24½	24½	— ½
Silverwd A	2300	$10¼	10½	10½	— ¼
Simco Eri	300	215	215	215	—10
Simpsons	33675	$7	6¾	6¾	— ¼
Simpson S	2398	$10⅛	9⅞	10	— ¼
Sklar M	13150	208	195	199	—10
Sklar W	500	110	110	110	— 4
Skye Res	800	310	310	310	
Skyline H	700	375	375	375	— 5
Slater Stl	200	$8⅝	8⅝	8⅝	+ ⅛
Sobey Stor	200	475	475	475	
Sony Corp	200	$9⅞	9⅞	9⅞	
Southm A	1100	$24⅞	24⅝	24⅝	+ ⅛
Spar Aero	650	220	215	215	— 5
Spooner	6300	24	23½	23½	
Stafford	z50	365	365	365	
St Brodcst	4750	$8½	8¼	8½	+ ⅛
Stelco A	7391	$28	27¾	27⅞	— ¼
Steep R	3750	207	200	207	+ 2
Sud Cont	4100	28	28	28	— 1
Sulivan A	1050	170	170	170	— 5
Sunbrst E	5000	13	13	13	
Sundale O	29400	$7⅞	7⅝	7⅝	— ⅛
Surpass C	200	205	205	205	
T to Z					
Talcorp	200	$7⅝	7⅝	7⅝	
Tara	100	$14	14	14	— ¼
Teck Cor A	4180	455	445	445	— 5
Teck Cor B	1440	350	340	340	—10
Teledyne	z50	$5⅜	5⅜	5⅜	
Tex-Sol	800	15	15	15	— 1
Tex Can	760	$28¾	28¾	28¾	+ ¼
Texaco pr	z15	$42	42	42	
Txsglf	6250	$34⅝	34¼	34½	+ ⅜
Texore	12000	9	9	9	— ½
Thom Ind	500	$6½	6½	6½	+ ¼
Thom N A	5500	$14	13¾	13⅞	+ ⅛
Tombill	500	73	73	73	+ 3
Tone Craft	z50	390	390	390	
Tor Dm Bk	8799	$18	17⅝	17⅝	— ¼
Total Pet	3738	$6	5⅞	6	
Total P A p	400	$13¼	13¼	13¼	
Traders A	1828	$14½	14⅜	14½	
Trader B p	z25	$21	21	21	
Tr 10¼	500	$10¼	10¼	10¼	+ ⅛
Trade 7½ p	280	$35¾	35¾	35¾	+ ¼
Trader 66 w	1000	245	245	245	—15
Trader 69 w	225	485	485	485	—10
Tr C Glass	100	$5½	5½	5½	— ¼
Tr Can Res	2500	68	68	68	
Trans Mt	2600	$9¾	9½	9¾	+ ¼
TrCan PL	31458	$12⅝	12	12	— ⅜
TrCan A pr	z20	$70	69½	70	
TrCan B pr	130	$29¾	29¾	29¾	+ ¾
TrCan C pr	120	$40¼	40¼	40¼	+1½
TrCan w	64161	40	30	30	— 5
Trizec Crp	z20	$13⅛	13⅛	13⅛	
Turbo R	750	138	136	136	— 4
Ulster Pet	11700	65	64	65	+ 3
Ultramar	100	340	340	340	—25
Unican S	700	185	184	185	+ 5
Unicorp F	1800	105	102	102	— 3
Un Carbid	170	$23½	23½	23½	
UGas A	5390	$8	7⅞	7⅞	— ⅛
UGas 8¾	1225	$19⅞	19¾	19⅞	+ ⅛
Union Oil	200	$9¾	9¾	9¾	— ¼
U Asbesto	6520	$5⅛	5	5	— ⅛
U Canso	6000	$7½	7¼	7⅜	
U Corp pr	z25	$13½	13½	13½	
U Siscoe	4450	$8⅜	8¼	8¼	
Uni Trust	150	375	375	375	+10
Un Wburn	150	$8⅞	8⅞	8⅞	— ⅛
Un Wbn w	100	325	325	325	
UW OG	2500	70	70	70	— 1
Univr Gas	1000	430	430	430	— 5
U Sections	600	375	375	375	
Upp Can	8700	140	132	132	— 4
VS Serv A	500	$5	495	495	+35
Van Der	700	375	375	375	—15
Versatil A	14450	$17	16⅜	16½	
Vespar	3000	22	22	22	— 1
Vestgron	1705	$17	16¾	17	+ ¼
Villcentre	300	385	370	385	+ 5
Voyager P	2900	$11¾	11½	11½	— ¼
Vulcan Ind	1900	$17¾	17	17¾	+ ⅝
WCI Can	200	$19	19	19	+ 1
Wajax A	500	$14¾	14¾	14¾	
Walk GW A	8506	$32¾	32½	32½	— ⅛
Wrintn	1100	490	480	490	
Weldwod	275	$13	12⅞	12⅞	— ⅜
Wstburne	13375	$11½	11	11	— ⅞
Wburn wt	800	$7	6⅞	6⅞	— ⅜
Wcoast Pt	2800	$5⅞	5⅞	5¾	
W Pet A p	375	$15¾	15¾	15¾	— ⅛
Wcoast T	10525	$24¼	23¾	23¾	— ⅜
Wcoast w	8520	289	280	280	— 2
Westeel	325	$16	15¾	15¾	
W Bcas A	100	$10½	10½	10½	
W Bcas C p	400	$28	28	28	— 3
W Decalta	3050	$5½	5⅛	5⅛	— ⅜
West Mine	56760	385	350	360	+35
Westfield	49650	275	243	243	—16
Westnhse	1350	$24	24	24	
Weston	1528	$18	18	18	
Whithorse	660	170	170	170	+ 5
Whonok A	2700	$7⅝	7⅝	7⅝	+ ⅛
Wilco	500	21	21	21	— 1
Willroy	2300	116	115	116	+ 3
Woodreef	4000	64	62	62	— 1
Woodwd A	1100	$21⅜	21	21¼	— ¼
Wr Harg	125	115	115	115	+ 5
Yk Bear	600	238	238	238	
Yukon C	23900	155	150	155	+ 5
Zellers	20000	455	435	445	+10
Trust Units					
BBC R un	260	$13⅜	13⅜	13⅜	
BBC R wt	4120	182	180	182	+ 7
BM-Rt un	8025	$14⅝	14¼	14½	+ ¼
BM-RT wt	22280	225	210	224	+ 7
Heitman u	1280	$7⅛	7	7⅛	+ ⅛
Heitman w	5460	30	27	30	+ 4
TD Realty	1490	$26⅞	26¾	26⅞	+ ⅛
TD Relt w	1640	195	185	195	+15

MARKET REPORT

Closing quotations for Friday, March 12, 1976.

Quatations supplied by The Canadian Press, Richarson Securities, Pitfield Mackay Ross and Co. Ltd., Merrill Lynch, Royal Securities Ltd., A. E. Ames and Co., Pemberton Securities, McLaod Young, Weir and Co., Dominion Securities Corp., Harris and Partners Ltd., Bongard, Leslie and Co. Ltd., the Royal Bank of Canada and the Bank of Nova Scotia.

New York

NEW YORK (AP) — The week-long advance of the stock market past the 1,000 level in the Dow Jones industrial average faltered amid profit-taking Friday.

Prices fell back sharply with steel issues among the most conspicious losers.

The Dow average of 30 industrials dropped 15.67 to 987.64, registering its second largest loss of the year and trimming its gain for the week to 14.72 points.

The average's worst showing this year was a 15.74 decline on Feb. 26.

Analysts said the market had evidently used up the immediate buying interest in the struggle that culminated Thursday in the Dow's first close above 1,000 in more than three years.

Some uneasiness was evident at the market's opening over possible signs that the United States federal reserve wanted to foster a slight further rise in short-term interest rates.

And once a downtrend in stock prices had been established, sellers moved to cash in some profits from the Dow's 150-point rise over the first 10 weeks of the year.

The NYSE's composite index lost .52 to 53.91.

Steel stocks felt the weight of a Wall Street Journal article quoting an analyst who expressed reservations about the industry's prospective growth rate.

U.S. Steel and Bethlehem Steel each posted 2-point declines, contributing substantially to the Dow's setback.

CLOSING AVERAGES

30 Industrials	987.64	—15.67
20 Transportation	209.62	— 1.89
15 Utilities	86.88	— .38
65 Composite	302.11	— 3.80

Volume 26.02 million.

Alcan	27¼	Honeywell	51¾
Alcoa	50	Inl Steel	50⅛
All Chm	41¼	IBM	261½
Al-Chim	18⅛	Int Harv	22⅞
Am Air	10⅝	Int Nick	33⅜
Am Brnds	40½	Int Paper	77⅝
Am Bcast	29⅝	Int TelT	28⅜
Am Can	35⅜	Johns-Mann	30
Am El P	21¼	Kaiser Alum	31⅛
Am Metal	53⅛	Kennecott	35¾
Am Motor	6½	Kraft	44
Am Smelt	18	Kresges	38
Am Tel T	56	Ling-Temco	15⅜
AMF Inc	20¾	Litton Indus	15⅛
Ampex	7¾	Lock Air	10⅝
Anaconda	21¼	Matsushita	21½
Ash Oil	25¼	McDon Doug	17⅞
Atl Rich	82	Merck	68
Avco	10¾	Mer Ly	31½
Avon	39⅝	Minn M M	59⅛
Bel How	23¼	Mobile Oil	54¼
Bendix	58½	Monsanto	88½
Beth St	44⅜	Mont Ward	32⅞
Boeing	26¾	Motorola	45¼
Boise Cas	28	NCR Corp	25⅞
Borden	28	Natomas	24
Bo-War	28	Newmont	29¼
Bri My	68⅞	Nort Si	21¼
Brunswick	15⅞	Owens-Ill	58¾
Burl Ind	31¼	Pac Gas	21¼
Burl Nor	38¼	Pan Am	6¾
Burroughs	105¾	Penn Cen	2½
Caterpill	90⅞	Pepsi	72½
Col Bcast	55½	Ph Mor	51¼
Celanese	52¼	Ph Pete	52⅜
Chase Man	28⅞	Pit Bowes	15⅝
ChesOhio	36¾	Polaroid	40¼
Chrysler	19½	Proc Gam	84
Coca-Cola	86⅜	RCA	27½
Col-Palm	28⅜	Repub Steel	39⅛
Comsat	29⅛	Revlon	73½
Colt-Data	24	Safeway	46⅝
Con Edison	16½	Schlumb	72
Cons Oil-G	8⅞	Scott Paper	23
Crown Cork	19½	Sears Roe	74⅜
Crown Zell	45⅝	Shell Oil	50¾
Delta	36⅞	Singer	17⅝
Disney	59⅛	Sperry	46¼
Dow Chem	112¾	Stand Cal	30¼
Du Pont	151½	Sun Oil	28¼
Ea Air	8	Sth Pac	36¾
East Kod	110½	Talley	8¾
El Paso	13⅝	Teledyne	48⅜
Exxon	87⅞	Telex	3⅞
Fair Cam	40½	Texaco	25¼
Fed N Mt	15⅛	Tex Gulf	35
Firestone	24¼	TWA	12¼
Ford Mot	56	Uni Carb	75⅝
Ga Skog	27⅜	Uni Pac	77⅛
Gen Dyn	47½	Uni Oil	42⅜
Gen El	50⅞	Uniroyal	9⅝
Gen F	29½	Ual Inc	25⅜
Gen Mot	68⅜	Un Br	7½
Gen E	26	U.S. Steel	84
Gen Tire	21⅜	West Air	10⅛
Geo Pac	55½	Westse	16⅞
Gillette	31½	Wey	44⅝
Goodyear	22½	Woolw	24⅜
Greyh	16⅜	Wometco	17
Gulf Oil	23¼	Zerox	61⅞
Hilt	36	Zenith	39½
Homestake	43⅛		

ACTIVE STOCKS

Vol.		Close	Chge
491600	Amer Tel-Tel	56	— ⅛
333200	Amer Tel-Tel pfd	59⅞	Unch
221400	Comnwlth Oil Ref	11	+ ¼
220200	Fedders Crp	8¾	+ ¾
196900	Sony Crp	9⅝	— ⅜
177700	RCA Corp	27½	— ⅞
169600	Cent-Sth Wst	15⅞	+ ¼
160100	Levitz Furn	7⅞	Unch
144900	I T T	28⅜	— 1⅛
143500	Trans Am Crp	11¾	— ⅛
141900	Polaroid Crp	40¼	— ⅞
141800	The Clorox	13½	— ⅛
140300	Citicorp	32¾	— ¼
140000	Bethl Steel Cp	44⅜	— 2⅞
135600	Superscope Inc	31	— 5¾

BOX SCORE

	Fri.	Thurs.
Issues traded	1,902	1,868
Advances	465	902
Declines	1,064	574
Unchanged	373	392

BOOK NOW . . .
Banquets, Receptions, Parties, etc.
from 25-1,100 People
STARDUST
385-1031

Vancouver

VANCOUVER — Prices were mixed in light trading Friday on the Vancouver Stock Exchange. Volume was 1.4 million shares.

Fields was unchanged at $10 on 25,000 shares in the industrials.

Canadian Tokar gained 5 cents at $1.50 on 12,200, Ionarc was unchanged at .33 on 5,800. Brascan A was unchanged at $12½ on 5,100.

In the mines, Colby Mines rose 3 cents at .78 on 47,500 shares. Western Mines dropped 25 cents at $3.55 on 43,900. Henrietta was unchanged at .52 on 42,000.

Plains Petroleum was unchanged at .20 on 20,150 shares in the oils. Tacoma Resources rose a penny at .18 on 18,500. Stampede gained 5 cents at $3.70.

In the curbs, Rich Hill slipped a penny at .26 on 34,000 shares. Envoy Reources was unchanged at .46 on 32,500. Vanalta gained 4 cents at .31 on 30,500.

Stock	Sales	High	Low	Close	Net Ch'ge
MINES					
Aalen	3000	12	12	12	
Ac ron	1000	9	9	9	
Adonis	1000	12	12	12	—3
Afton	1100	$7	6¾	6¾	— ¼
Alberni	1000	18	18	18	
Alice LKK	1⅜??	⅞	⅞	⅞	
And Mns	2000	12	12	12	
Anglo Bo	11100	139	130	139	+5
Arcdia	1000	14½	14½	14½	—5
Azure	z200	7	7	7	—2
Balfour	9000	35	34	35	+2
Barier R	4200	110	105	110	+2
Bath N	15000	94	92	94	
Blmorl	11500	100	95	95	—1
Bily Got	4000	6½	6	6	— ½
Bow Rvr	1000	30	30	30	
Brenda	100	$7	7	7	
BX Dev	5200	110	105	110	—2
C Barr	1000	28	28	28	+ ½
Cd Nat re	1100	405	405	405	—5
Cantia	1000	16	16	16	
Carolin	5700	130	125	130	+3
Casino	1800	21	21	21	—1
Chnl Gld	500	23	23	23	
Chatex	8500	28½	27	27	—3
Cima	z125	44	44	44	—2
Cinabr	1000	59	59	59	
Clayme	5500	79	75	79	+4
Colby	47500	78	74	78	+3
Clman A	z62	$7	7	7	
Clman B	z173	$7	7	7	— ¼
Colt Ltd	13500	25	25	25	
Con Res	1500	25	25	25	—1½
C Bamt	2000	10	10	10	+2
C Bound	5000	35	33	35	+1
Cns Ctex	6000	31	29	29	—2
Cons Col	500	20	20	20	
Copr Lk	23000	28	25	28	+2
Coralta	12000	42½	40	40	—3
Cutlass	8000	15	14	15	
Cyp Anv	1500	$10	10	10	— ¼
Cypres	4500	36	33	36	+3
Dankoe	200	220	220	220	
Eltron	21600	55	51	55	+3
Enex	500	30	30	30	
Fosco	1000	10	10	10	+2½
Geo Dyn	15000	13	12	12½	
Gnt Mas	500	173	172	172	
Gbrltar	100	$8	8	8	
Gladiat	23150	6	6	6	— ½
G Gate	500	26	26	26	+2
Gdn Gnt	3000	16	16	16	—1
Gldn Std	500	18	18	18	+1
Gld Rvr	11500	35	33	33	—3
Grnduc	500	170	170	170	
G N Pete	z100	12	12	12	—3
Grn Eag	19500	10	9½	9½	+ ½
Gsa Res	3713	125	120	125	
Hallark	16000	46	44	46	+1
Henriet	42000	53	52	52	
Hihawk	500	20	20	20	+1
H Merc	500	18	18	18	
Host	9500	99	97	97	—1
Intgold	1000	20	20	20	
Itl Bmc	17560	85	76	85	+7
Jersey	37500	60	59	60	+2
Kent E	1000	20	20	20	
Laura	2000	5	5	5	
Lornex	100	$9	9	9	+ ¼
M M Prc	1000	22	22	22	
Makao	20500	17½	17	17	— ½
Midas	z333	16	16	16	—2½
Mrseby	3000	11	11	11	
Nevex	3000	35	35	35	
Nw Chif	4000	6	6	6	
N Cinch	2000	25	25	25	
Nw Klvr	500	11	11	11	
N Privtr	1000	6	6	6	
New Pyr	2000	28	27	27	— ½
Newvn	4000	6	6	6	
Nthair	5100	235	230	230	—5
N Home	6500	6½	6½	6½	
NW Vent	6400	95	91	91	—9
Oxbow	5500	66	65	65	
Pcifc Rs	10500	170	165	170	
Pthfndr	2000	35	35	35	
QC Exp	9800	97	95	96	—1
Qtsino	4500	8½	8	8	
Rio Plat	2000	28	28	28	
Rosmc	2000	15	15	15	
Ryslo	3000	12	12	12	
Sabina	5100	130	127	128	—2
S Jcinto	1000	24	24	24	+2
Shld Dev	1500	38	38	38	
Slr City	3500	6	5	5	
Sil Dolly	1250	62	62	62	+2
Slr Rdge	500	6	6	6	+2
S Spring	6500	40	39	40	+1
S Stndrd	4900	101	100	101	+1
Sonesta	8000	9	8	8	—1
Sproat	1000	20	19	19	—1
Stall Lak	500	50	50	50	
Thor Ex	1000	124	124	124	—1
Tnta Hill	5600	24	23	24	+2
Tint Slv	1000	62	62	62	
Trwest	9500	22½	21	21	— ½
Torngn	6000	38	37	37	+1
Tyee	6000	13	12	12	
UFC	4000	19	18	19	
U Hrne	12500	56	55	55	
U Gold	2500	16	16	16	
Westld	5500	16	15	16	
Vally Cu	2732	825	795	800	+ 5
Van Slr	3500	41	40	41	
Veco Rs	2500	10	7	10	
Wlcom	5500	93	92	92	—1
W Mines	43900	390	345	355	—25
Wharf	2000	35	35	35	+2
Ykn Rev	500	20	20	20	
Warrants and Rights					
Ang B Wt	500	42	40	42	
Sv St Wts	2500	20	19	20	
Vn Slv wt	5000	14	13	14	
Wico Wt	5100	28½	24½	26	—1
INDUSTRIALS					
Al Ven P	300	240	235	240	+25
Austin	500	39	39	39	+2
BBC Un	400	$13⅜	13½	13⅜	+ ⅜
Btrust P	z20	$36	36	36	
Block	2100	395	385	385	—5
Bras A	5100	$12½	12⅜	12½	
BC For	100	$23⅜	23⅜	23⅜	
BC Sug A	2700	$22½	22½	22½	
Bc Tel M	200	$25¾	25¾	25¾	
Cdn Cell	100	$7½	7½	7½	
C Tokar	12200	155	150	150	+5
Canfor	100	$5⅜	5⅜	5⅜	
Cor Ind	600	475	475	475	
Doman	225	$10⅝	10½	10½	— ⅛
Field	25000	$10	10	10	
GN Land	1100	88	88	88	
Grouse	1200	120	116	120	
Hu Er b	200	$19⅛	19⅛	19⅛	
Imprl A	1000	$23½	23½	23½	
I Hydro	2500	67	65	67	+2
Ionarc	5800	35	33	33	
Kaiser	2300	$11⅜	11⅜	11⅜	— ⅛
Keg Res	1600	74	74	74	
Laur 6 ¼	z50	$14½	14½	14½	
Madill	200	$9	9	9	
Neonex	400	187	187	187	+2
Nwmrk	2000	60	60	60	
Pace	1100	215	212	215	
PNG pr	100	$15	15	15	
Potter	z13	420	420	420	+20
Proflex	z300	19	19	19	
RSL	800	300	300	300	
Sartoga	500	410	410	410	
Wardr	4100	375	365	370	—10
Widwd	200	$13	13	13	
Warrants and Rights					
NB Ck W	500	5	5	5	
OILS					
August	8000	27	26	26	
Blindry	3300	12	6	6	—8
Capt Int	4000	7	7	7	
Charltn	11000	16	16	16	+ ½
CPayet	1500	20½	20½	20½	— ½
Cop Ex	15500	7	6½	7	+ ¾
Coseka	550	340	340	340	
Coynex	1100	146	145	146	+1
Davnpt	2200	67	66	66	
Frehld	2000	45	45	45	
Galvstn	3800	125	110	110	
Gt Reef	1300	45	45	45	—1
Pan Cdn	900	$22½	22½	22½	
Plains P	20150	20	20	20	
Pondry	2050	25	25	25	
Prince	4000	15	15	15	
Stampd	10550	375	370	370	+5
Sunlite	500	440	390	440	
Tcoma	18500	18	17	18	+1
Wn Wrn	3000	16	16	16	
Whistlr	1000	38	38	38	
VANCOUVER CURB EXCHANGE					
Aaron	7000	44	41	44	+4
Abaca	9050	53	50	53	+4
Acplmo	5000	3	3	3	
Adar	4000	7	7	7	
Amca	2500	25	25	25	
Amig Sil	1000	18	18	18	-2
Arctic	4000	13	12	12	—1
Aurus	6000	79	76	76	
Avinch	1500	87	86	86	
Bali	1000	25	25	25	
Bermst	1500	10	10	10	
Betina	600	17	17	17	
Bnvsta	2500	10	10	10	
Bonevil	11000	43	41	43	
BPI	10000	14	14	14	
Brn Mns	9000	31	31	31	
Bur Gld	12000	18	17	18	
Cadet	14000	10	8	8	—2
CXH	500	30	30	30	
Casc Re	3500	24	22	23	
Cent De	1000	58	58	58	
Chlngr	1000	9	9	9	
Cleaver	2000	25	25	25	
Cobre	29000	33	29	33	+3½
Corval	1000	25	25	25	—2
Decade	1000	29	29	29	+2
Diana	6000	50	50	50	—2
Dyke	9000	6	6	6	—3
Envoy	32500	49	45	46	
Espina	14500	32	30	30	—2
Exel	9500	5	5	5	+1
Focus R	4500	22	22	22	
Gbx Mns	6200	83	80	83	+2
Gentry	9000	14	14	14	
Gold Vly	2000	15	15	15	
Grt Bear	9500	21	21	21	
Hrc Rs	1000	20	20	20	
High Str	2000	13	13	13	
Hoko	5000	55	53	55	
Hope	2100	165	165	165	
IShasta	25500	43	38	43	+1
Junex	1000	22	22	22	
Juniper	1500	9	8	9	— ½
Keith	4500	13	12½	12½	— ½
Lmans	10500	67	62	63	—4
Lion Mn	13000	40	36	38	—2
Lou Mex	1000	13	13	13	
Lurn Mt	10500	9½	9	9	
Mhrja M	500	45	45	45	+6
Marco	2500	43	41	43	
Mcleod	9500	31	29	31	+1
Mns Dor	29000	28	26	28	+1
Mnre Mt	5000	14	13	14	+2
Mndee	6950	30	30	30	
Nahat R	17000	79	75	75	—1
Nomad	17000	49	48	48	—2
N A Tech	1500	55	55	55	
Olymp	9045	43	43	43	—2
Orina	5000	34	32	34	—1
Ptrowt	3000	8	8	8	+ ½
Phico Rs	4000	45	44	44	
Premir	2000	15	15	15	
Quest	500	23	23	23	—2
Rainbw	3500	40	40	40	
Rich Hil	34000	27½	26	26	—1
Rimrck	1000	55	55	55	—3
Rockel	1000	52	52	52	
Satrn Rs	3000	35	33	35	
Sea Chm	27000	19½	17	17	
Sicams	4000	19	16	19	+2
Sioux M	2500	12	11½	11½	
Stnhom	4500	58	55	58	+3
Stellak	3000	4	4	4	
Susie Gd	5000	20	18	20	+3
Swim Lk	3000	33	32	33	
Synrgy	1000	48	48	48	
Tapin	1500	22	21	22	+1
Thailsk	2500	11½	10	10	
Univex	2000	26	26	26	
Vanlta	30500	32	27	31	+4
Wstley	4000	40	30	30	+5
Yelstn	8000	17	17	17	—1

Mutual funds

TORONTO (CP)—Recent prices of mutual funds supplied by The Canadian Mutual Funds Association Friday. They are the net asset value per share or unit (NAVPS) last calculated by the fund in accordance with its pricing practice as contained in the prospectus of the fund. n—no sales charge, x—U.S. Fund, y—delayed NAVPS, xd—ex-dividend.

CMFA Members		**Canagex Gr**	
AGF Group		yBond	9.21
Amer Grwth	4.74	Fund	9.62
Cdn Gs Egy	12.56	Internatnl	8.04
Cdn Sec Gth	5.26	yMortgage	10.13
Cdn Trusteed	4.39	Capital Gth	10.25
Corp Invest	5.48	xChase	6.83
Corp Inv Stk	4.78	**CML Group**	
Gwth Equity	5.95	Growth	6.83
Japan	7.61	Intl Energy	2.39
nMoney Mkt	10.00	Intl Gth	4.68
Special	3.13	Intl Income	3.30
All Canadian Gr		Univest	5.38
yCompound	5.41	xComp Cap	4.44
yDividend	5.76	**Desjardins Gr**	
Northn Egy	3.29	Canadian	7.49
yRevenu Gth	3.58	yHypotheq	4.23
yVenture	2.92	yInternatl	7.12
y4000	3.79	yObligatns	4.74
Calvin Bullock Gr		Quebec	3.84
Acrofund	1.14	PEP	2.19
CIF	4.43	nySpec	4.45
Eaton Group		Dixon, Krog	5.91
Commwth	13.91	yDomin Comp	6.54
Growth	9.17	**Dreyfus Group**	
Income	4.41	Inc	11.48
Internatnl	6.84	Internatl	12.56
Leverage	3.83	nExecutv Can	6.08
Venture	3.28	nExecutv Intl	1.65
Viking	5.20	nHarvard	6.33
Guardian Group		Heritage	2.00
Enterprise	.84	**Industrial Gr**	
GIS Comp	9.30	Indust Amer	2.13
nGIS Income	2.91	Indust Div	6.36
yGrowth Fnd	8.63	Indust Eq	5.25
North Amer	3.44	Indust Gth	16.00
Mutual Acu	5.49	Indust Incm	10.26
Mutual Inc	4.65	Indst Pens	21.54
Sec Income	9.41	**Itco**	5.03
World Equity	5.41	**Keystone Gr**	
Investors Group		Canada	6.94
yGrowth	11.42	Cus K-2	5.71
yInternatnl	5.73	Cus S-1	19.04
yJapan	8.27	Cus S-4	3.68
yMortgage	4.79	Polaris	3.66
yMutual	5.38	xLex Rsrch	14.89
yRetiremnt	5.57	xManhatn	2.84
yProvidt Mu	7.06	Marlborough	4.87
yProvidt Stk	5.23	Natrusco	14.14
Nat Res Gth	3.82	**NW Group**	
Planned Invest Gr		Canadian	4.87
Canada Cum	5.07	Equity	6.81
Canada Grth	6.25	Growth	5.26
Pld Resourcs	4.17	xOne Wm St	14.39
Pld Sec Inc	5.34	xOppenhmr	6.53
Taurus	4.30	**Pemberton Gr**	
Pret of Revenu Gr		nPacific Div	5.44
Americain	9.10	nPacific Inc	2.70
Canadien	6.64	nPacific Res	2.73
Retraite	6.16	nPacific Ret	5.06
Prevest Mut	7.07	nPacific US	4.65
Prudential Gr		**PHN Group**	
Growth	5.79	yBond	10.66
Income	4.99	yCanadian	8.09
Savings Invest Gr		yFund	15.39
American	9.10	yPooled	29.72
Canadian	6.64	nyRRSP	11.59
Retiremnt	6.16	**PMF Managmt**	
United Bond Shr		nPension Mu	6.45
yRoyFund	6.18	nXanadu Fd	3.84
yRoyFnd Inc	4.96	**Principal Gr**	
United Group		Collective	5.97
yAccumula	4.20	Growth	4.23
yAccumu R	4.54	Venture	2.77
yAmerican	1.25	xPutnam	10.47
yHorizon	2.05	**Scotiafd Gp**	
ySecurity	4.54	Scotiafund	.96
yVenture	2.71	Scotiafd Mtg	.99
yVenture Ret	3.97	Sterling Eqty	6.05
Universal Gr		xTech	7.14
Save Equity	8.08	Temple Gth	9.40
Save Income	4.99	**Trans Canada Gr**	
Non Members		A	5.47
Assoc Inv	5.34	C	11.09
yBeaubran	4.53	Special	4.45
ynBolt TremE	5.84	Vanguard	5.81
Cdn S Afr Gd	4.38	Western Grth	4.83

Alberta

ALBERTA CLOSING STOCKS
By The Canadian Press
Alberta Stock Exchange—Friday

Complete tabulation of Friday transactions. Quotations in cents unless marked $. Net change is from previous board-lot closing sale.

Stock	Sales	High	Low	Close	Net Ch'ge
Abacus	1350	$5⅝	5⅝	5⅝	+ ⅛
Cord	1500	$12⅝	12½	12⅝	+ ⅛
Duke	3000	63	63	63	—2
Galveston	900	130	120	130	+10
Jetex	2500	125	120	125	—5
Knobby Lak	2500	62	60	62	
Lariat	3000	32	32	32	
Nemco	1000	180	180	180	—50
Norex	11000	42	40	40	
Northrim	6300	135	130	130	—5
Petroquest	100	390	390	390	+5
Plains Petro	1000	20	20	20	
Sackville	5500	55	53	54	+2
Savanna	500	50	50	50	
Sparrow	500	91	91	91	
Terra	300	460	460	460	+10

Dividends

Argus Corp. Ltd., 20 cents payable June 1; record April 30; xd April 28.

Canadian General Securities Ltd., class A, 15 cents; class B, 15 cents; both payable April 1; record; March 18; xd March 16.

Commerce Capital Corp. Ltd., 3 cents payable March 31; record March 16; xd March 12.

Hudson's Bay Co., 30 cents, semi-annual, payable April 21; record March 19; xd March 17.

Bonds

(Street Prices)

Day money 9; spec call 9½; comm pap 9¾; short cdas, quiet, unch; 8½ Dec 15-78 99.15-25; mkt cdas, quiet, unch; 4½ Sept 1-83 75¾-76; long cda, quiet, unch; 10 Oct 1-95 98¾-99; prov, quiet, unch; Ont hyd 10¼ Jan 29-01 98¼; corps, quiet, unch; dofasco 10⅜ Mar 15-96 97½-98; US mkt, quiet, unch.

Gold

LONDON (AP) — Friday's closing gold prices in U.S. dollars per ounce: London—$133.375; Paris—$138.25; Frankfurt—$132.30; Zurich — $133.375; Hong Kong — $132.58; Beirut—Closed.

Silver

Closing basic price of 1,000-ounce certificates in the Victoria area $4.22 U.S. bid per troy ounce and $4.26 asked. Previous day $4.19 and $4.25.

Money

At Montreal

U.S. dollar	0.9862	+ 4/25
Pound sterling	1.9009	— 53/100

At New York

Canadian dollar	1.0140	— 4/25
Pound sterling	1.9275	—2 55/100

U.S. FUNDS

Purchase price of U.S funds in Victoria area 0.9790 with 0.9795 for travellers cheques and 0.9690 for coins. Selling rates 0.9895 for cheques and 0.9900 for cash.

Nominal selling price of other monies in Canadian funds: Australia dollar 1.2570; Austria schilling .0541; Belgium convertible franc .0255; Bermuda dollar 1.0025; Brazil cruzeiro .1090; Bulgaria lev 1.0184; China renminbi .5150; Czechoslovakia crown .1850; Denmark krone .1615; France franc .2205; Germany mark .3880; Greece drachma .0286; Hungary forint .0446; India rupee .1128; Italy lira .001260; Japan yen .003320; Mexico peso .0805; Netherlands guilder .3720; New Zealand dollar 1.0315; Norway krone .1800; Poland zloty .0301; Portugal escudo .0394; Romania leu .1962; South Africa rand 1.1550; Spain peseta .01525; Sweden krona .2270; Switzerland franc .3880; U.S.S.R. ruble 1.3340; Venezuela bolivar free .2306.

Grain

WINNIPEG

	High	Low	Close
Flax			
May	656½	653½	656½
July	661	659	661
Oct.			662
Nov.			660
Rapeseed—Thunder Bay			
May			475
July			474
Oct.			459
Rapeseed—Vancouver			
March	492	489	488
June	499½	496	496
Sept.	510	507¾	507¾
Nov.			512¾
Rye			
May	264½	260¾	262
July	263½	260	261¾
Oct.			263¼
Nov.			262
Barley			
May	228½	227¾	227½
July	226½	225¾	225¾
Oct.			225
Dec.			226
Oats			
May	158	156½	158
July			152
Oct.			149¼

CHICAGO

Wheat—			
Mar	366½	360½	364½
May	374	367	371
July	380½	383½	377½
Corn—			
Mar	268	266¼	266¾
May	273	271½	271½
July	276½	274¾	275¼
Oats—			
Mar	160½	159¼	159¾
May	157½	156	156½
July	154	152½	153¼
Soybeans—			
Mar	478½	474½	475
May	486	482	482
July	494	490	490½

Metals

LONDON (AP) — Friday's closing metals bid-ask in pounds sterling per metric ton; silver in pence per troy ounce:

Copper — Spot 687.5-688.5; futures 706-706.5.

Tin—Spot 3,555-3,560; futures 3,600-3,605.

Lead—Spot 197.25-197.75; futures 203.75-204.

Zinc—Spot 373.5-374; futures 384.5-385.

Silver—Spot 221.3-321.6; 3 months 226.1-226.3.

Livestock

CALGARY (CP) — Receipts Friday at the Calgary public stockyards totalled 596 cattle and 409 calves; good feeder steers 700-800 pounds 37-40, 600-700 pounds 37-41.90; good feeder heifers over 700 pounds 30-35; good stock steer calves 500-600 pounds 36-40.50, 400-500 pounds 35-40; good stock heifer calves 400-500 pounds 30-34.25. No hogs.

London

LONDON (CP) — Closing stock quotations today in new pence unless pounds are indicated: x-indicates that quotation includes dollar premium based on latest conversion rate: Associated Brit Foods 63, abcock and Wilcox 75, Bass Charrington 101, BICC 127½, x-Blyvoor 480, Boots 137, Bowater 202, Brit Am Tob 362½, Brit Assets Trust 49½, BOC International 65, Brit Petroleum 612½, xBroken Hill Prop 486⅞, xBuffels 980 pence, xCanadian Pac 13⅛, xCharter Cons 139½, Cons Gold 169½, Courtaulds 155, De Beers 236½, Distillers 151¼, Dunlop 88, xF. S. Geduld 19½, EMI 271, Gen Elec 161, Glaxo 377½, Grand Metropolitan Hotels 77¼, Gr. Unv Strs 213, Guest Keen 345½, Hawker Siddeley 428.

Hoover 313, ICI 400, Imp Tob 77¼, Judge 28½, x-Kloof 510, Marks and Spencer 97, Metal Box 279½, x-Minorco 200½, x-Phillips 975, Plessey 83, x-Poseidon 99⅜, Rank A 150½, Rio Tinto Zinc 197, Roan Consol 147½, Sel Trust 500, Second Scott Inv 80¼, Shell T and T 422½, Tanganyika 160, Thomson 247, Thorn 278, Tube Investments 356, Ultramar 169½, Unilever 454, x-Union Corp 304, x-Vaal Reef 17⅛, Vickers 172, x-Western Deep Level 10¼, x-Western Driefontein 23⅝, x-West Mines 107, Woolworth 61½, W. Holding 23⅜, x-Zambian Copper 32.

BONDS: Brit Transport 48¼, Brit Cons 17¾, Treasury 08-12 40½, War Loan 26⅜.

The Financial Times industrial index 410.0, off 1.8.

COLORTRON
SMASHES PRICES
ON
SANYO COLOR TV

26" Solid State Color T.V. Sanyo brings beautiful color to view on its 26" screen enclosed in a modern-styled walnut console cabinet. 100% solid state circuitry combined with pushbutton automatic timing for locking in color/tint, fine tuning, brightness/contrast and tone control. Other features include rotary color and tint controls, 5" dynamic speaker and automatic degaussing.

NOW ONLY $699.95 OR $27 DOWN $27 A MONTH (36 Months)

SANYO

100% SOLID STATE 16" COLOR PORTABLE

ONLY $499.95

$19 DOWN, $19 A MONTH (36 MONTHS)

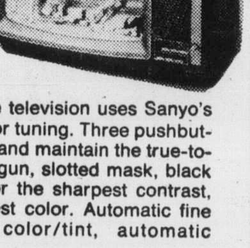

This 100% Solid State television uses Sanyo's exclusive Trimatic color tuning. Three pushbuttons automatically set and maintain the true-to-life color. New in-line gun, slotted mask, black matrix picture tube for the sharpest contrast, detail and the brightest color. Automatic fine tuning, automatic color/tint, automatic brightness/contrast.

COLORTRON
COLOR TV-STEREO-QUAD

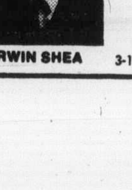

3180 HARRIET RD.
(Just Off Burnside)

383-9113
Open Tues. to Sat.
8:30 to 5:30

TWO GENERATIONS OF SHEAS SERVING VICTORIA

ERWIN SHEA 3-12 STEVE SHEA

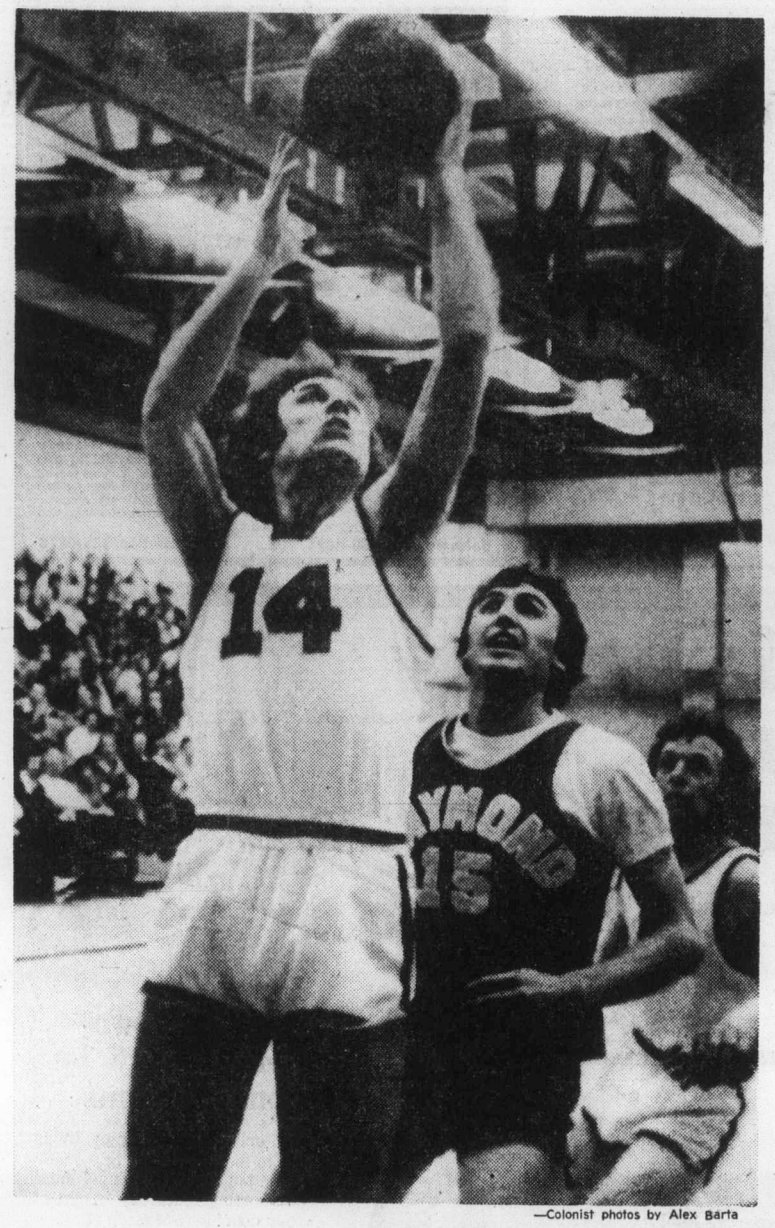

—Colonist photos by Alex Barta

Early points for Scorpions

Scorpions' Brian McKenzie (14) gets behind Raymond's Wally Tollestrop (15) for an easy layup during Friday night action at UVic early in the opening game of the B.C.-Alberta men's basketball playoff. Scorpions eked out a 95-93 win in overtime. The clubs play again today at 8:30 with a third, if necessary, on Sunday at 2:30 p.m.

Amazing Newfoundland rink within win of Brier triumph

REGINA — Newfoundland winning the Canadian men's curling championship is comparable to Washington Capitals winning the Stanley Cup, but Jack MacDuff, Toby McDonald, Doug Hudson and Ken Templeton are only a victory away from taking the Brier Tankard to St. John's.

The surprising Newfoundland champions moved smoothly along Friday by running their winning streak to six games while three of four challengers succumbed to the mounting pressure and dropped out of contention.

Only Manitoba's Clare DeBlonde has a chance to prevent a Newfoundland victory, and he has to defeat Nova Scotia and have Ontario defeat Newfoundland to set up a playoff game.

Newfoundland again showed its mettle Friday afternoon, scoring two on the home end to tie the game, then stealing a point on the extra end to edge past Saskatchewan's unfortunate Roger Anholt, 5-4. Then the St. John's rink breezed past Territories 9-1 to go into the last draw at 7-2 and a one-game lead over Manitoba.

Manitoba, off to an 0-2 start, won its fourth and fifth games in a row with a Friday sweep of New Brunswick, 6-5 on an extra end, and Saskatchewan, also by 6-5.

Meanwhile, New Brunswick, Alberta and B.C. fell by the wayside. Dave Sullivan's Fredericton rink, which started the day tied for the lead with Newfoundland, followed its tough-luck loss to Manitoba by dropping a 4-9 decision to Jim Ursel and his resurgent Quebec rink.

Wayne Sokolosky's Albertans, who were sent back into the pack on Thursday when they were taken by Newfoundland and B.C., definitely became also-rans Friday afternoon when they were beaten by Northern Ontario, 10-6.

And Bernie Sparkes and his Burnaby rink, 0-2 starters who surged into contention with five straight victories, joined the eliminated Friday night when they were turned back by Ontario, 8-7.

It was the eighth one-rock decision in 11 games for Sparkes, who reached the Canadian final by getting out of tight situations. But he went to the well too often in the Brier final, and his fourth one-rock loss came when Bob Charlebois, who throws last rocks for Joe Gurowka's rink, made a last-rock draw to the eight-foot ring to count two.

Sparkes stayed alive in the afternoon with a last-rock draw which brought a 7-6 decision over Howard Brazeau and his Territories champions from Fort Smith.

Ontario's win was only its third, its previous victims being 4-6 Nova Scotia and 2-8 Prince Edward Island. But skip Gurowka, who throws third rocks, didn't have a miss aginst B.C., and the Mississauga rink could be in peak playoff form for its try against Newfoundland today.

Newfoundland got the break it needed when Anholt, under growing pressure as the home rink and steadily getting bad breaks to go with his below-form curling, came out heavy with a last-rock draw which needed only a bite of the eight-foot ring.

MacDuff accepted the miss with a shrug, commenting, "Well, there have been an awful lot of games stolen on this ice."

It had been a tense game, replete with blank ends. After Newfoundland had taken one on the first end, there was no scoring until the sixth end, Newfoundland stealing a point. Anholt blanked the next two ends, tied it with a pair on the ninth, then stole two on the 11th when MacDuff blanked the 10th. But the Newfoundland rink managed to get two on the home end for the tie.

Against Territories, Newfoundland scored successive threes on the fifth and sixth ends, then got one on the seventh end to take 8-1 command.

Representing a province which has never had more than four victories in any men's final and is usually on the bottom when each year's play is over, MacDuff has been amazing and has the support of almost everyone except Manitoba fans.

He started with an 8-7 extra-end win over P.E.I., then got some notice with a 7-6 win over B.C. in his next start. But things looked normal when he was beaten by New Brunswick and Northern Ontario to have his record balanced.

A 6-4 win over Quebec was written off as a surprise, but he started to create some doubts when he followed that with a 7-5 conquest of Manitoba and an 8-4 win over Nova Scotia. He was finally accepted Thursday when he brought down Alberta.

One bad end wrecked New Brunswick, DeBlonde waiting patiently after Sullivan had got the 1-1 point on the second end. Manitoba blanked the next four ends, finally got the misses, and cracked through for four on the seventh end. Sullivan battled back to tie, but DeBlonde beat him on the 13th end with a cold draw to the four-foot ring.

Northern Ontario, inconsistent but dangerous, carried the fight to Alberta and put it out of reach with three on the 10th end.

★ ★ ★

	W	L
Newfoundland	8	2
Manitoba	7	3
B.C.	7	4
New Brunswick	6	4
Alberta	6	4
Quebec	6	4
N. Ontario	5	5
Territories	4	6
Nova Scotia	4	6
Ontario	3	7
Saskatchewan	3	8
P.E.I.	2	8

★ ★ ★

ELEVENTH ROUND

Manitoba	100 000 400 000 1— 6
New Brunswick	010 000 011 011 0— 5
Newfoundland	100 001 000 002 1— 5
Saskatchewan	000 000 002 020 0— 4
Quebec	000 020 202 2xx— 8
Nova Scotia	000 101 010 0xx— 3
Alberta	020 101 001 01x— 6
N. Ontario	201 010 210 30x—10
Territories	001 020 001 020— 6
B.C.	010 102 010 101— 7
Byes: P.E.I. and Ontario.	
Newfoundland	010 033 100 1xx— 9
Territories	000 000 010 0xx— 1
N.B.	001 001 101 00x— 4
Quebec	210 300 010 11x— 9
P.E.I.	101 001 001 010— 5
Alberta	020 010 100 201— 7
B.C.	110 010 030 010— 7
Ontario	001 100 202 002— 8
Manitoba	010 202 000 100— 6
Sask.	001 010 100 011— 5
Byes: Nova Scotia and N. On-	

Mt. Doug in final but Vic High out

VANCOUVER — Only Mt. Douglas Ramblers are left to carry Victoria's hopes to retain the B.C. girls high school basketball championship, won last year by Victoria Tigers.

Victoria's three teams went into Friday's play unbeaten each having scored three wins in the preliminary round-robin competitions, but the Island field was cut to two in the first round of a straight knockout competition between eight qualifiers when Reynolds Roadrunners were beaten, 39-34, by Burnaby Central.

Mt. Douglas, defeating Cranbrook by 47-27, and Victoria, running over Richmond by 59-30, both made it into the semi-finals. But the Tigers came a cropper against Salmon Arm Jewels, seven times winner of this event, and were edged out, 52-48.

It was even closer in the other semi-finals, but Mt. Douglas finally prevailed over Burnaby Central, 33-31, and will meet Salmon Arm today for the championship.

Austrian ski aces capture cup events

ASPEN, Colo. (AP) — Franz Klammer, Austria's Olympic gold medalist, won the last World Cup downhill Friday and firmly entrenched himself as the world's greatest in an event considered skiing's most dangerous.

Klammer had a time of one minute, 54.12 seconds over the 3107-metre course which has a vertical drop of 792 metres through 31 gates. He was 12 one-hundredths of a second ahead of Switzerland's Rene Berthod.

In the women's downhill, Brigitte Totschnig of Austria, the Olympic silver medalist, flew down the icy women's course in 1:22.24 to edge France's Danielle Debernard, who clocked 1:22.63.

Following Berthod was Austria's Ernst Winkler in 1:55.14, Peter Luescher of Switzerland in 1:55.19 and Walter Tresch, another Swiss, in 1:55.32.

Ken Read of Calgary placed eighth in 1:55.59.

Rosi Mittermaier of West Germany, who clinched the overall Cup title last weekend at Copper Mountain, Colo., was third in the women's downhill in 1:22.75.

The victory by Miss Totschnig vaulted her into the No. 1 spot in the Cup downhill standings over Bernadette Zurbriggen of Switzerland.

Nastase banned

HAMPTON, Va. (AP) — Ilie Nastase, confirmed reports Wednesday that the Men's International Tennis Council in London has banned him from future tournaments until he pays a $6,000 fine imposed by the group.

The council is reported to have taken the action because Nastase refused to pay a fine imposed as a result of a charge that he played half-heartedly during last August's Canadian Open in Toronto.

Nastase, competing in the first round of a $50,000 International Players Association tournament, learned of the action after defeating Chris Lewis of New Zealand, 6-2, 6-2.

Nastase apparently will continue competing in the Hampton tournament since IPA officials said they have received no official notification of the ban.

Scorpions win in overtime

By STAN COOPER

Adding Derek Sankey to the lineup paid instant dividends to Victoria Scorpions on Friday night.

Sankey, the most valuable player and an all-star in the Dogwood Basketball League this season for Vancouver Athletics, scored the final four points of the game to lift Scorpions to a 95-93 overtime win over Raymond, Alta. Union Jacks in the first game of a best-of-three Western Canada senior "A" men's basketball final.

The lanky forward, who scored 11 of his 15 points after the halftime break, tied the score at 93-93 with two free throws in the final minute and snapped the deadlock with a 20-foot jump shot at the buzzer.

The second game will be played at 8:30 tonight at University of Victoria old gymnasium and should a third game be necessary, it will be played at 2:30 p.m. Sunday at the same site.

Scorpions may find the Alberta champions a tougher opponent tonight as six-foot-eight forward Tim Tollestrup, considered to be Raymond's finest player, could be in the Union Jack lineup. Tollestrup was coaching his high-school team in a key Alberta playoff game in Cardston on Friday and officials said they would make every effort to get him here for the remainder of the series.

Tollestrup's brothers Phil and Wally did their share of scoring for Union Jacks, with 26 and 12 points, respectively. And six-foot-six forward Alan Williams added 20 points and dominated the boards at both ends.

Flashy Bob Burrows topped all scorers with a 29-point effort for the Scorpions and Dave Mucahy, who played most of the second half with three personal fouls and took his fourth with about two minutes to go in regulation time, added 21. Mulcahy was the top marksman in the second half, scoring 19 points, including the 85-85 basket with 15 seconds to play.

Scorpions, who won the B.C. championship last weekend, have already qualified for the national final, to be staged here Mar. 26-27-28. If Union Jacks win the series, the nationals will be a five-team affair. But if the Scorpions triumph, only four teams will compete for national honors.

VICTORIA (95) — Bob Burrows 29, Dave Morgan 10, Gord Hoshal 4, Garry Budd, Barry Birch, Don Burrows 8, Derek Sankey 15, Mike Bishop 2, Grant Boland 2, Chris Hall, Brian McKenzie 4, Dave Mulcahy 21.

RAYMOND (93) — Curt Wolsey 15, Kendon Eakett 2, Phil Tollestrup 26, John Jaswikiewiez, Wally Tollestrup 12, Alan Williams 20, Don Atwood, Don Higgie, Lloyd Fairbanks 6, Don McLain 12.

Saanich Braves in Island final

Saanich Braves have followed their league championship with playoff victory in the South Vancouver Island Junior B Hockey League.

Playing before a record crowd of 1422 fans at Esquimalt Sports Centre Friday night, the Braves scored four goals in the last 10 minutes of the third period to defeat Esquimalt Legion, 7-4.

That gave Braves their third win in the best-of-five final, and sent them to the Island final against Port Alberni. It will be played in Port Alberni — a best-of-three test which starts next Friday, and has games scheduled on Saturday and, if necessary, on Sunday.

Esquimalt yielded grudgingly, taking a 2-1 lead in the first period and holding it through a scoreless second period. Braves took a 3-2 lead but were caught and didn't take over until Murray McLaren broke the tie to start the late surge.

Rob Coldwell and Ron Johnson each scored twice for the winners, and Tom King and Scott Connors once. John Entzminger, Kevin Park and Gary Bechtold scored for Esquimalt.

Ali will fight Jimmy Young

LANDOVER, Md. (AP) — Muhammad Ali will defend his world heavyweight boxing title against third-ranked Jimmy Young in a scheduled 15-round bout at the Capital Centre on April 30, Abe Pollin, chairman of the arena board announced Thursday.

The fight tentatively had been scheduled for Costa Rica, but Louisville, Ali's hometown, also had been bidding for the bout.

Young, with a record of 16-4-2, scored his biggest triumph over Ron Lyle, then ranked No. 4 among the heavyweight contenders, in a 10-rounder in Honolulu.

Pats here tonight

Federko sets record

Bernie Federko established a Western Canada Hockey League points record Friday night but it didn't help Saskatoon Blades, or Victoria Cougars.

The hard-shooting centre scored his 67th goal of the season and 169th point to eclipse the former record of 168 points set by Bobby Clarke of Flin Flon Bombers in the 1967-68 season.

But the Blades managed only one other goal and went down to a 4-2 defeat to the Wheat Kings in Brandon.

The Wheat Kings, who moved to within one point of the fifth-place Cougars in the over-all standings which determine playoff positions, broke the game open with three goals in the third period.

Brandon has 68 points from 66 games while the Cougars have 69 from 64 starts.

Cougars make up one of the games in hand tonight when Regina Pats visit Memorial Arena for an 8:30 game.

In other Friday action, New Westminster Bruins set one WCHL record and equalled another with a 6-1 win over the visiting Pats while Edmonton Oil Kings and Calgary Centennials fought to a 3-3 tie in the Stampede city.

At New Westminster, the Bruins pushed their goals total to 420, erasing the record of 416 set by the Cougars last season. And it was the 49th win of the season for the Western Division leaders, equalling the record set by the 1973-74 Centennials.

Stan Smyl scored two goals to lead the Bruin attack and Al Dumba snapped rookie Carey Walker's shutout attempt with only seven seconds to play in the second period.

At Calgary, Ken Burdon and Rocky Maze scored 31 seconds apart early in the third period to pull the Oil Kings into the tie.

Rookie goalkeeper Tim Thomlison was outstanding for Edmonton, making 42 saves.

SASKATOON (2) — Bernie Federko, Blair Chapman; BRANDON (4) — Gerry Stoughton 2, Mike Bradbury, Danny Bonar. Attendance: 1926.

EDMONTON (3) — Ken Burdon, Rocky Maze 2; CALGARY (3) — Gary Rissling 2, Perry Turnbull. Attendance: 1674.

REGINA (1) — Al Dumba. NEW WESTMINSTER (6) — Stan Smyl 2, Rick Shinske, Fred Berry, Miles Zaharko, Mark Lofthouse. Attendance: 2864.

★ ★ ★

WESTERN DIVISION

	P	W	L	F	A	Pts.
New West.	67	49	14	4	420	228	102
Kamloops	66	36	24	6	340	265	78
Med. Hat	62	34	20	8	324	264	76
VICTORIA	64	31	26	7	296	289	69
Edmonton	65	25	35	5	290	336	55
Calgary	66	20	43	3	257	351	43

EASTERN DIVISION

	P	W	L	F	A	Pts.
Saskatoon	66	40	17	9	356	240	89
Brandon	66	30	28	8	302	279	68
Lethbridge	65	27	31	7	270	315	61
Winnipeg	65	25	35	5	270	336	55
Regina	67	20	39	9	255	313	48
Flin Flon	66	16	41	8	237	401	40

Next games: Tonight — Regina at VICTORIA, Winnipeg at Flin Flon, Edmonton at Medicine Hat.

Clippers win opener

NANAIMO — George Fritz and Kim Hilkewich scored three goals each Friday to lead Nanaimo Clippers to a 10-5 win over Maple Ridge Blazers in the opening game of their best-of-seven B.C. Junior Hockey League quarter-final series.

Brian Day added two goals and Terry Graff and John Gordon one each for the Clippers, who broke the game apart with five goals in the first nine minutes of the second period.

Randy Betty and Jean-Paul Kelly scored two goals each for the Blazers and George Phillipoff was the other Maple Ridge marksman. The series continues tonight in Maple Ridge and the third game will be played Wednesday in Nanaimo.

Hockey scores

B.C. Junior
Vernon 10, Chilliwack 2.
(Vernon leads best-of-seven quarter-final, 1-0)
Nanaimo 10, Maple Ridge 5.
(Nanaimo leads best-of-seven quarter-final, 1-0.)

American
Providence 3, Rochester 2.
Springfield 6, Richmond 5.
Hershey 6, Baltimore 2.
Halifax 6, New Haven 2.

Quebec Major junior
Quebec 8, Laval 2.
Montreal 4, Sorel 2.
Sherbrooke 8, Trois Rievieres 3.
Chicoutimi 10, Shawinigan 3.

Ontario Major Junior
Hamilton 11, Oshawa 1.
Sudbury 12, Kitchener 0.
Toronto 6, Ottawa 2.
Kingston 9, Windsor 2.
Peterborough 5, London 5.

International
Port Huron 7, Saginaw 4.
Dayton 5, Flint 5.

North American
Philadelphia 5, Johnstown 0.
Beauce 6, Syracuse 4.

Saskatchewan Junior
Melville 6, Estevan 3.
(Best-of-seven quarter-final tied, 3-3.)

Central
Dallas 3, Salt Lake City 1.
Tucson 9, Fort Worth 5.

Mariners sale off

SAN DIEGO (AP) — The expected sale of the World Hockey Association's San Diego Mariners by Baltimore businessman Joe Schwartz may be off.

A lawyer trying to work out the deal for two San Diego men, Canadian Peter Graham and Dennis Murphy, former WHA vice-president, said Schwartz is demanding a quick agreement, which is impossible. As a result, J. Stacey Sullivan said that talks have broken off.

"It's impossible to put the deal together within the time limits imposed on us," Sullivan said.

The Mariners play in the San Diego Sports Arena operated by Graham, a multi-millionaire from Vancouver.

Titans trip Spartans

There no longer is an unbeaten team in the Greater Victoria High School Rugby League.

Claremont Spartans, who had yielded only 35 points in winning their first six games, were knocked off, 10-3, by Victoria Titans Friday night in Royal Athletic Park.

Spartans still lead the Western Division, but Victoria, which is 5-3 and has played one more game, is only two points in arrears.

Titans were never headed. They got a first-half try from Peter Eng and were 4-3 leaders at the intermission, Claremont having moved close on a penalty kick by Harold Willers.

The Mader brothers teamed up in the second half to provide the insurance points, Mark going over for a try and Marty kicking the convert.

FAN FARE
By Walt Ditzen

Nordiques-Jets rematch features scoring sprees

Quebec Nordiques, who couldn't muscle Winnipeg Jets out of it in a wild Wednesday game, outscored them, 10-8, Friday night in a Winnipeg game which had only nine minor penalties.

It was announced earlier in the day that the World Hockey Association had decided to take no action against players involved in the Wednesday fracas, but there was a warning that another flareup would bring punitive action.

Both clubs stuck to hockey Friday, and the 10,386 fans saw some hectic scoring action with Nordiques taking a 6-1 lead in the first period and the Jets surging back to start the third period at 6-8, and then move to 8-9 before Rejean Houle's third goal put it out of reach.

Rookie Real Cloutier also had three goals for Nordiques, boosting his total to 52.

Swedish players led the Jets, Willy Lindstrom scoring three goals and speedy Anders Hedberg getting his 49th and 50th goals of the season.

In other Friday games, Phoenix Roadrunners were 5-2 winners over the slump-ridden Toronto Toros, New England Whalers had an 8-2 romp over Cleveland Crusaders, and Indianapolis Racers outscored Cincinnati Stingers, 6-3.

Veteran Ralph Backstrom, who now has 28 for the season, scored three goals for the Whalers, and Gary Veneruzzo reached the 20-goal level with three goals for the Roadrunners.

QUEBEC (10) — Rejean Houle (35th, 36th, 37th), Real Cloutier (50th, 51st, 52nd), Charles Constantin (3rd), Steve Sutherland (19th), J. C. Tremblay (9th), Marc Tardif (61st); WINNIPEG (8) — Willy Lindstrom (18th, 19th, 20th), Anders Hedberg (49th, 50th), Bill Lesuk (14th), Peter Sullivan (32nd), Ted Green (5th). Attendance: 10,386.

INDIANAPOLIS (6) — Kerry Bond (1st), Reynald Leclerc (25th and 26th), Al karlander (13th), Reg Thomas (20th), Dick Proceviat (7th). CINCINNATI (3) — Johnny McKenzie (22nd), Mike Pelyk (10th), Rick Dudley (36th). Attendance: 9110.

CLEVELAND (2) — Russ Walker (22nd), Tom Edur (7th). NEW ENGLAND (8) — Ralph Backstrom (26th, 27th and 28th), Mike Rogers (24th), Tom Webster (29th), Rosaire Paiement (25th), Gary Swain (9th); Earl (7th). Attendance: 8762.

PHOENIX (5) — Gary Veneruzzo (18th, 19th, 20th), Del Hal (38th), John Migneault (7th); TORONTO (2) — Paul Henderson (20th), Jim Turkiewicz (8th). Attendance: 6753.

★ ★ ★

CANADIAN DIVISION

	P	W	L	T	F	A	Pts
Winnipeg	71	47	22	2	314	224	96
Quebec	68	40	24	4	299	270	84
Calgary	69	35	30	4	258	235	74
Edmonton	71	24	42	5	237	297	53
Toronto	66	18	43	5	274	334	41
x-Ottawa	41	14	26	1	134	172	29

EASTERN DIVISION

	P	W	L	T	F	A	Pts
Cleveland	67	29	33	5	236	231	63
New England	69	29	34	6	221	251	64
Cincinnati	70	31	38	1	258	292	63
Indianapolis	68	28	37	3	201	210	59

WESTERN DIVISION

	P	W	L	T	F	A	Pts
Houston	66	42	24	0	268	219	84
Phoenix	67	34	27	6	249	226	74
San Diego	67	33	30	4	259	234	70
y-Minnesota	59	30	25	4	211	212	64

x — disbanded; y — suspended.
x-disbanded; y-suspended.

COUGAR Hockey

AL HILL
SATURDAY, 8:30 P.M.
Memorial Arena
Event No. 34
VICTORIA COUGARS
take on
REGINA
Adults $3.00. Youths and Senior Citizens $1.75
Children Under 12 $1.25
3-13

Power struggle orderly

By CHARLES R. SMITH

HONG KONG (UPI) — China appears anxious to assure the outside world that its current power struggle will be carried out in an orderly manner and not lead to chaos.

The New China news agency carried a 2,000-word review of the latest developments which have pitted Vice-Premier Teng Hstao-ping against Communist party chairman Mao Tse-tung.

The agency said the struggle was being conducted "in an organized way" and Mao would win out in this "trial of strength."

"From the very beginning the struggle against the revisionists line has been proceeding in an organized way under the leadership of party organizations at all levels," the article said.

Although Teng has not been named specifically in official media, it has been made unmistakably clear that he is the main target of a criticism campaign launched by the 82-year-old Mao.

On Wednesday, an editorial in the party newspaper, People's Daily, gave the first authoritative editorial guidance for conducting the campaign.

New China news agency carried the text of the editorial in its English language overseas transmission, the first time the agency had included in its foreign service anything related directly to the weeks-long campaign.

Scores of articles have been published in the People's Daily and other newspapers during the past few weeks, but the agency and Peking radio only carried them in their domestic service.

BISSON'S MOVING & STORAGE LTD.
384-6442
LOCAL AND UP ISLAND MOVING
3-10

MAD MONEY MACHINE
New Clues Daily
CJVI/900

DON'T SIGN ANY DEAL
until you see the car deals
at VICTORIA DODGE

We have new cars and trucks coming out of our ears. Cars we ordered for December and January have just arrived, plus the units we ordered for February and March. We can't afford to keep them so our goof is your gain.

We are pulling out all stops and will sell them to all comers at unbelievable price savings. Each unit has a stock sheet on the dash with the retail price and our lowest possible sale price.

"REMEMBER" "REMEMBER"

- "3 YEARS OF OIL CHANGES AT NO EXTRA COST TO YOU"
- "THE LOWEST POSSIBLE PRICE YOU CAN BUY AT"
- "THE CHRYSLER CLINCHER WARRANTY" — "The first year is on us with each new car" UNLIMITED MILEAGE
- 60 MONTH FINANCING — BANK RATES 13.5% ON APPROVED CREDIT

COMPARE PRICES
COMPARE SELECTION
COMPARE SAVINGS
COMPARE BENEFITS

- ASPENS
- DARTS
- CORONETS
- MONACOS
- CORDOBAS
- DODGE TRUCKS

VICTORIA DODGE CHRYSLER
819 YATES ST. HOURS: Mon.-Fri. 9 to 9, Sat. 'til 6 384-8174
Dodge CHRYSLER Dodge Trucks SALES/SERVICE

sound paintings by AKAI

The Music You Like To Hear !

ELVIS Sounds Best On AKAI Stereo Cassette Decks!

And this one's a beauty! The Akai GXC-710-D. Don't be fooled by its good looks 'cause it sounds even better. The GXC-710-D has Akai's exclusive glass heads for better reproduction, guaranteed for 150,000 hours! The Dolby noise reduction system banishes tape hiss, the A.D.R. system brings out the full dynamic range of tape and the Memory Rewind lets you recue to any place on the tape you like. All of this means you'll have no trouble creating some terrific Soundpaintings of your own, on the Akai GXC-710-D Stereo Cassette Deck!

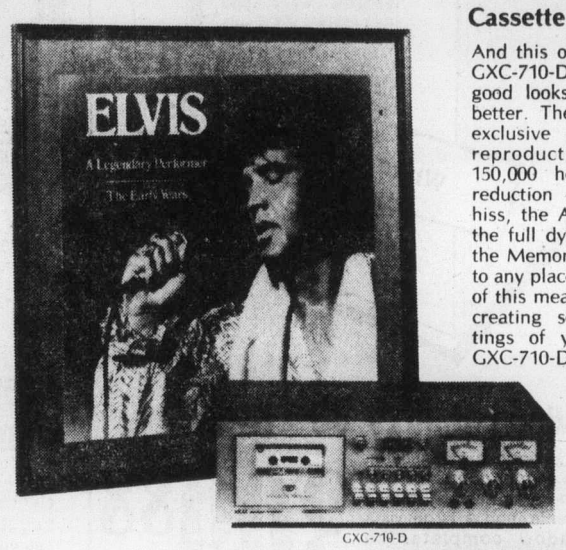

GXC-710-D

JIM Is A Hit, On AKAI Stereo Tape Decks!

This is the Akai GX-630-D tape deck, an advanced stereo machine that's going to wind out some beautiful Soundpaintings for you! The sound is as pure as it can be, coming through Akai's long-lasting glass heads, guaranteed for 150,000 music playing hours. The GX-630-D has a 3 motor drive system, keeping the tape speed smooth and constant. Sound-On-Sound capacity, dual monitoring, automatic stop and many more features make the GX-630-D the ideal machine for recording and playing the music you like to hear!

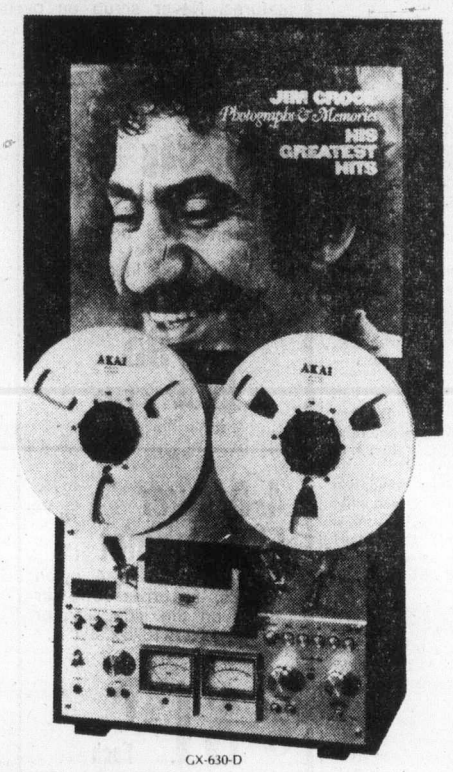

GX-630-D

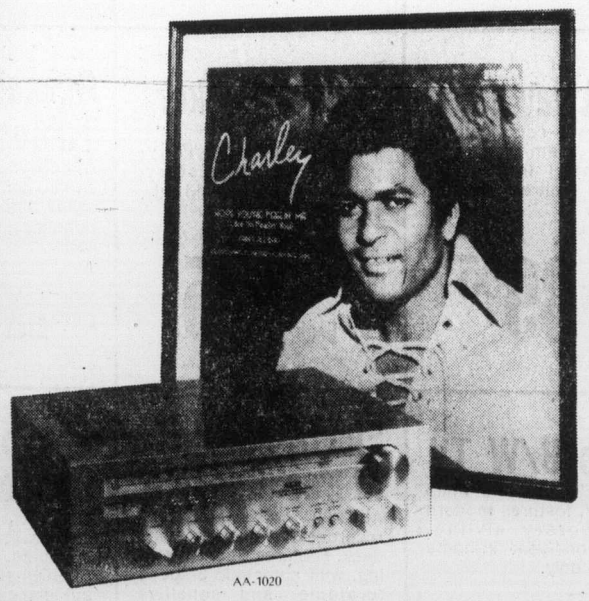

AA-1020

If You Think CHARLEY Sounds Good "Live"...

WAIT UNTIL YOU HEAR HIM ON AN AKAI STEREO RECEIVER! Akai has developed a new generation of stereo receivers, and this is one of them, the Akai AA-1020! Continuous power output assures a smooth flow of sound. Akai engineers have designed performance at a controlled cost right into this unit, including an automatic frequency control system for perfectly stable FM reception. For excellence in design and versatility in function, you can't beat the Akai AA-1020 stereo receiver!

Akai has made a commitment to excellence and these stereo components are the result! Combine Akai components with your favorite recording artists and AM/FM broadcasts, to produce your own Sound Paintings! See your Akai Dealer NOW!

A Commitment to Excellence
AKAI
Ask For AKAI At Leading Stereo Stores!

Reduced charge nets 2 years

NANAIMO — A Nanaimo man, Larry Lazza Eaglestone, 36, Friday was sentenced to two years less a day in jail after he had earlier pleaded guilty to a charge of theft over $200.

The man was originally charged with robbery in an incident Dec. 9, in which a man entered the Terminal Park branch of the Bank of Montreal and passed a teller note demanding money.

The court was told that Eaglestone, who was described to the court as being 72 per cent blind and a confessed alcoholic, left the bank with $1292. He was arrested in a downtown Nanaimo restaurant about 35 minutes later.

The robbery charge was reduced to one of theft after crown prosecutor R. J. Bledsoe argued successfully before judge Jack Caldwell that the necessary ingredient of violence or a threat of violence was missing from the circumstances in the case.

In passing sentence, judge Caldwell said that the basic philosophy of sentencing has been changed in recent weeks. Sentencing has, until now, been based on the possibility of rehabilitation of an accused person.

"That didn't work," the judge said. In its place, protection of the community has become the primary concern of the corrections branch.

— Craig Meredith photo

Young Cowichan Valley dancers set to go

Under-five Scottish Dancers go through their routine during the Cowichan annual music festival now being held in Duncan. First honors performance was held Friday night at Cowichan senior high school. Junior performance will be held at Somenos school on March 19. Festival will end March 20 with concert of festival highlights at Cowichan senior high school starting 7:30 p.m.

No Fraser flood seen

VANCOUVER (CP) — The B.C. environment department says that a Fraser River spring run-off slightly above average is anticipated on the basis of snowpack readings taken during February. The report, the first of the season, says, however, that there is little probability of spring floods, barring unusual weather.

Duncan resident claims

Filling in of swamp 'results in flooding'

DUNCAN — The filling in a swamp area for a proposed 33-suite apartment block in the Marchmont Street area of this city is resulting in flooding to neighboring properties, according to one resident.

Speaking on behalf of Mrs. H. E. Day of 1081 Marchmont St. Duncan, at a public hearing this week, Gerry Beatty, her neighbor, told council "the swamp used to take the runoff from the surrounding area, but now it can't because the property has been built up and is two and a half feet higher than adjacent properties."

Beatty, who also lives on Marchmont Street, was the only resident at the public hearing dealing with the proposed change in the zoning bylaw from residential family zone to a residential multi-family zone at 1094 Marchmont St. and 1095 Wharncliffe Rd.

K. Fraser Construction Limited of Duncan, the owner of the two properties up for rezoning, has proposed the 33-suite two-storey condominium development.

When the elevation of the Fraser property was increased by two and a half feet, Beatty said, the water runoff from the adjacent properties, which doesn't go down a storm drain, has raised the water table in the adjacent areas.

"Mrs. Day's yard is now quite damp and the increased moisture under and near her house has tripled the fuel bills," he said.

Beatty added he wasn't against multi-family development but wanted to be assured that proper drainage plans are instituted in the area.

Duncan Mayor Kenneth Paskin told Beatty that the city engineers would be informed about the problem and the matter would be carefully studied before final approval was given.

Ruling on manslaughter postponed until Tuesday

DUNCAN — Sentencing of Ernest Sidney Hall, 30, of Duncan, who pleaded guilty to manslaughter in connection with a stabbing death here in December, has been postponed until Tuesday.

After hearing testimony from character witnesses and a presentence report, provcial court Judge Lance Heard said Friday his judgement would be reserved until Tuesday at 2:30 p.m.

Hall, was charged in connection with the stabbing death of his fiance Patricia Waugh, 24, also of Duncan, who was found dead on her kitchen floor with two stab wounds in her chest Dec. 13.

PLANT THEM NOW

PLANTS and SHRUBS

Combination Apples — Golden Delicious, Red Delicious, Gravenstein, King. 4 varieties on one tree. Choice two-year old dwarf trees. **12.95**

Combination Plums — Burbank, Shiro, Peach Plum, Bradshaw Choice 2-year-old trees. **12.95**

Floribunda Flowering Crabapple — Semi-wheeping habit, 6 ft. trees red flowers **8.95**

Autumn Glory Hawthorne — Brilliant red berries in the Fall. Don't miss it. 8-ft. trees. Special **8.95**

Bartlett Pears — Most popular pear. Beautiful 6-ft. trees. **6.95**

Currants — Red flowers that attract the humming birds. 5-ft. shrubs. Will bloom soon. **6.95**

Spur Mac Apples — Semi-dwarf spur-type assures you of more fruit. 2-year-old dwarf trees. **5.50**

Rhododendrons — Well-budded plants. 2 ft. high. **9.95**

Asparagus — 2-year-old roots **10/1.35**

Raspberry Canes — 3 varieties, 10 strong canes. **2.95**

Grape Vines — 12 varieties. Each **2.50**

Ever-bearing Strawberries **10/2.25**

Strawberries — Puget Beauty, Northwest and Shuksnan. Main crop varieties. **10/95¢**

Black and Red Currants — Large, sturdy bushes. **2.50**

Gooseberries — 5 varieties. From **2.50**

Rhubarb — Canada Red. Container grown Each **1.25**

Golden Locust — Handsome golden foliage, neat, clean tree, 10 to 12-ft. high. **16.95**

Mount Fuji Cherry — Dazzling snow-white blossoms. Beautiful spreading branches. One of the finest Japanese flowering cherries. **11.95**

Pussy Willow Trees — Beautiful pink color in bloom now. 5-ft. trees. **4.95**

Stella Cherry — Sweet, large fruit, self-fruiting. Compact grower. New. Each **6.95**

Climbing Honeysuckle — Very fragrant evergreen. **2.95**

Begonias — California hybrids, large tubers. Each **95¢**

Visit Victoria's Largest and Best Stocked Nursery Where Your Nurseryman Is Your Best Friend!

Daily 9-5:30. Open 7 Days a Week
Sunday 10-5

Cedar Hill NURSERY and GARDEN CENTER

3-12 1551 Cedar Hill Cross Road (Half Block West of Shelbourne)

CHARGE OPEN SUNDAY 10-5

"I like to cook. But when I first started, it was awful!

Spaghetti and meatballs so loaded with oregano my friends suddenly got full on one mouthful. Now, I can create a feast because I took the time to learn how. I'm not afraid to make mistakes. Because I am me. And Alka Seltzer works fast!"

He's wearing a Cabretta leather jacket by Marquis of London. **185.00.** Ingo turtleneck sweater. **28.00** Dress slacks by Canadays. **25.00.** Wool spitfire cap. **11.50.**

Men's Wear, depts. 429, 428, Main Floor

$urprise jackpots
SECRET WORD BONUSES DAILY
DIAL C-FAX 1070

The Daily Colonist.
(ESTABLISHED 1858)

OVER 65
1976 FORD TRUCKS NOW IN STOCK
peter pollen ford

Indian groups to smoke peace pipe

By BILL SMITH
Colonist Correspondent

COURTENAY — Two Indian groups, at loggerheads for years, are about to smoke the peace pipe.

A historic Pow Wow between status and non-status Indians will be held here in May to discuss possible union.

The first combined meeting between the two groups will take place at a four-day convention of the B.C. Indian Chiefs.

Donna Tyndall of Courtenay, president of the Comox Valley chapter, B.C. Association of non-status Indians, announced the historic get together at a meeting of the Community Planning Advisory Committee here Thursday.

About 1,000 Indians are expected to attend the meeting, being held either outdoors or at the new Comox Valley Sports Centre.

"Hopefully, this will be the start of bringing about union between the two groups," she said.

Aim of the meeting is to form one strong, united group to press for just settlement of Indian land claims.

Some Indians, she admits, are dead set against having non-status Indians back. There has been a lot of animosity, on the coast especially, among status Indians wanting to keep non-status Indians out, she said.

Accusing the federal government of "doing a very good job of splitting the two groups," Mrs. Tyndall said, "They have been very successful at keeping us at each others throats for many year — but we now realize their ploy and we have smartened up."

She is hoping the land claims issue will be settled with government rather than through the courts, but added, "I am warning Indians not to rush into any quick deals."

Convinced that a deal has already been discussed by the federal government and the B.C. government, Tyndall said: "Right now there is a very real danger that Indians will be rushed into making a quick deal so that government can be rid of this problem.

"We are not prepared, however, to rush into another James Bay decision."

Estimating that there are 60,000 non-status Indians in B.C., she warned that considerable amount of money would be involved in changing the "status thing", and predicts the Indian affairs department cannot be expected to act very quickly on the matter.

"But," she said, "Indian people are no longer prepared to live by the department laws."

Many Indians, she said, have rejected government funding and are concentrating on the land claims issue with their own money and resources.

People in the poorer reserves are the ones who are willing to sacrifice in order to press the issue," she said.

"It's bands like Comox, Qualicum, Campbell River that have been getting government money so easily for so long that have no desire to see the winds of change blow."

"People of these bands are afraid to upset anyone in case they lose government funding," she said.

Donna Tyndall

Addiction costs freedom

The need for alcohol or drugs was stronger than approaching freedom for a 34-year-old man who pleaded guilty Wednesday in Victoria provincial court to being unlawfully at large from Wilkinson Road jail's community corrections centre.

William Wallace Phillips had been sentenced Aug. 28, 1975, at Nanaimo to nine months for two thefts, possession of an offensive weapon and causing a disturbance and had been set for release March 26.

After Phillips pleaded guilty, centre director Walter McWilliams told Judge William Ostler that Phillips was transferred to the centre Feb. 2 so he could be placed on a work-release program.

Phillips was to leave at 7:30 a.m. weekdays to work in a Victoria area barber shop, returning to the centre at 6:30 p.m. On March 3, he never came back.

Phillips, who had a hangover when he surrendered, was sentenced to two extra months in jail.

—Bill Smith

'Stuffed' with 12

Stuffing car with people was one of the many events taking place this week as students at G. P. Vanier high school, Courtenay, held their first annual carnival. Twelve students were able to cram into this car, in car-stuffing competition. Money raised will be used to purchase equipment and for trips.

They don't call us forgotten people for nothing--Tyndall

COURTENAY — The plight of Indians living in remote areas of northern Vancouver Island, especially in regard to travel, was dealt with by a Courtenay school teacher in a speech to the Community Planning Action Committee this week.

Indians in these areas are among the poorest in Canada, and, "thanks to exhorbitant freight rates, pay some of Canada's highest food and clothing prices," Donna Tyndall, president of the Comox Valley chapter of the B.C. Association of Non-status Indians, said.

Dearth of health services and adequate schools, she said, forces them to travel for medical reasons, or to see their children sent away to attend school.

The program has been given a pretty name by the Indian affairs department — "integration."

She said what the program means to her relatives is that their children are taken from their homes in early September and placed in foster homes in southern urban areas, returning home again in June.

"Cutbacks by the department mean that our children do not even return home for Christmas."

The trip from one of the remote northern communities — Gifford Island — would entail taking a gas boat or chartered plane to Alert Bay, ferry to Port McNeill, wait two hours before boarding a bus for Beaver Cove. Board a ferry at Beaver Cove for a four-hour trip to Kelsey Bay. Board a bus for Campbell River, a lengthy wait after changing buses for a bus to Courtenay or Nanaimo.

Mrs. Tyndall said if the Canadian Pacific Railway had lived up to its agreement and extended the Esquimalt and Nanaimo Railway line to the end of the Island, it would have assisted Indians and other residents of northern Vancouver Island in travelling down Island.

"They don't call us people the forgotten people for nothing," she added.

Comox Valley backs English only plan

COURTENAY — Comox Valley councils have filed a request to support a Parksville resolution that the provincial government move to have English adopted as B.C.'s official language.

Mayor William Moore of Courtenay said he was unaware there was any question of English being the official language of the province, while Cumberland mayor William Moncrief said Indian people are the only ones with the right to say which language we will speak.

"We have enough problems without fighting the Montreal Canadiens," he quipped.

Ald. Robert McKellar, a teacher, suggested "after what we have been reading in the papers about the standard of English in our universities, maybe we should endorse this resolution.

Parksville council sent off its letter to all B.C. municipalities last month.

It asked the municipalities to endorse a request made of premier William Bennett that he move to have English adopted as BC's official language.

Parksville council is also opposed to the proposal of the Canadian Broadcasting Corporation to have a French-language television station operating in the Vancouver area.

Courtenay council is backing the anti-French TV-station stand while Comox and Cumberland voted to have the request filed.

Mayor William Moncrief of Cumberland, who said that he had better not comment on the letter because of possible conflict of interest (he is station manager of the C-CTV cable television station here), said "we elect people to make these kind of decisions. Why are we wasting time discussing this resolution."

Ald. Peter Cameron said, "most of the stuff they show on CBC now, especially on Saturday is French.

Mrs. McKellar said many people are opposed to the CBC proposal because the move is being made at a time when financial restraint is being urged.

She said she does not think too much of CBC programming now, Ald. Mildred Hoffmann said it would be nice to be bi-lingual, "if we could afford it."

Administrator John Wilson reminded council that if the licence is granted "We will get all the Canadiens' hockey games."

$2,500 taken from hotel

CHEMAINUS — Cheques and cash totalling more than $2,500 were taken from an unlocked safe in the Green Lantern Hotel Thursday night. The money was noticed missing from the safe in a backroom of the hotel by an employee Thursday night, while the beer parlour was still open.

Pilings stolen

NANAIMO — RCMP here Friday began an investigation into the apparent theft of nearly $2,000 worth of pilings from the city waterfront.

A spokesman for Harbour Pile Driving Ltd. of Nanaimo told police Friday that nine pieces of piling, each 55 feet long and valued at $220 each, are missing from a storage yard near the Canadian Pacific wharf in downtown Nanaimo.

Railway crossing

Parents to submit protest to board

NANAIMO — Parents of children who attend Waterloo school in Cassidy, plan to present a strongly worded submission to Nanaimo school board next week, in support of an application for protection for children at a level crossing near the school.

Several parents in the area have been keeping their children out of school for the past week and have pledged to continue their protest until some form of protection is provided at the crossing.

The move followed the death of a nine-year-old girl at the crossing 10 days ago. She was struck by the southbound dayliner as she pushed her bicycle across the tracks on her way home from school last Tuesday afternoon.

Nanaimo school board has funds allotted for the hiring of crossing guards in the district, but has not yet done so. In the case of the railway crossing, the board has said "the guard might be better employed on the nearby Trans-Canada Highway," while a plea is made to the railway to provide a drop-type barricade at the crossing.

During a meeting of concerned parents this week, residents received the support of John Morris, district superintendent of highways, who said he agreed that some form of protection is needed, and would do what he could to encourage all parties involved to make an early decision.

Meanwhile, the absentee rate at the school this week was reported to be about 50 per cent of the 82 registered students.

An inquest into the death of the girl will be held in Ladysmith on Thursday.

Island chambers' 3-day meeting to start Sunday

COURTENAY — National chamber of commerce president Gerald Pearson of Edmonton and his provincial counterpart, Bert Price of Burnaby, will be keynote speakers at the three-day annual convention of Associated Chambers of Commerce of Vancouver Island starting Sunday.

The convention is being jointly sponsored by the Courtenay-Comox and the Cumberland chambers of commerce.

Business sessions will be held at the Mexicana Motor Inn on Ryan Road with the installation dinner and dance taking place in the Cumberland Recreational Institute hall.

Registration is from 2 p.m. to 6 p.m. Sunday at the Mexicana followed by a smorgasbord and opening ceremonies. Bert Price, president of the B.C. chamber, addresses delegates Sunday evening.

While delegates are attending to business Monday morning, their wives will make an "historic tour" of the Comox Valley, including a visit to both the Courtenay and Cumberland museums.

Monday afternoon a tour of the Canadian Forces Base at Comox is on the itinerary while in the evening there will be a bus shuttle service between Courtenay and Cumberland taking delegates to Cumberland for the dinner-dance.

Ted Stroyan will install the new executive and guest speaker is the national president.

The Garner Tray award and an award for the best maintained community will be presented Tuesday. Also on Tuesday's agenda are reports from ACCVI committees dealing with tourism, highways, environment, health and welfare, forestry, mining, industdial development, long-range planning and education.

A committee headed by Mrs. Robert McKellar of the Courtenay-Comox chamber along with Robert Nikolaisen and William Moncrief of the Cumberland chamber, have set up the program and worked on planning the convention.

Pearson
. . . to speak

Jury:

Tracking dog, handler needed

COURTENAY — A coroner's jury inquiring into the Feb. 4 death of a half-blind mentally - handicapped man has recommended that a trained tracking dog and handler be stationed in the Courtenay-Campbell River area.

The six-man jury ruled that Samuel Ernest Williams, 33, a resident of Bevan Lodge, a home for retarded persons, died from exposure after he stormed from the lodge following an argument.

His partially - clad body was found by searchers in dense bush about 1,000 yards from the lodge about 14 hours after he disappeared.

The jury found search procedures used were satisfactory and attached no blame to the staff.

During the search a dog was requested, but RCMP in Nanaimo said one was not available.

At present there are two tracking dogs, both stationed in Nanaimo, available for all Vancouver Island.

Doctors welcome medical faculty bid for Victoria

A medical school situated in Victoria could be an "excellent" thing for the practice of medicine in the capital city, says Victoria Medical Society president Dr. Alastair Baird.

Baird said Thursday that B.C. required 350 new doctors a year and that even with the University of B.C. doubling its medical enrolment (from 80 to 160) next year, the province would still fall far short of that target.

Although he didn't think the province should exclude good doctors from outside, Baird nevertheless felt that "British Columbians should be doctored by British Columbians."

He told the Colonist an "awful lot of good kids are being denied entry to medical school" becase "we haven't got the places for them."

Baird said Victoria certainly had the "clinical teaching facilities" to go along with the school, which could not help but be a boost for local medicine, good as it already was.

Baird's comments follow the announcement by Education Minister Pat McGeer that the Socred administration was considering setting up a second medical school with the University of Victoria as the likely site.

McGeer said Victoria is the largst metropolitan area in Canada without a medical school.

The space prospects for a person enrolling in a medical program in B.C. were the poorest of any province in Canada, McGeer said.

Currently, the only medical school in the province is at University of British Columbia.

McGeer announced earlier this week the school would double its enrolment in the fall of 1977.

Meanwhile, Baird noted that setting up a medical school was an expensive and complicated procedure.

He said it could be at least a decade before the first Victoria-trained doctors would appear on the scene since it took at least six years to train a doctor.

Baird said that an enrolment of 150 to 160 students was ideal. There was ample space for a school of that size in Victoria.

Moving to U.S.

Local IWA head nets senior post

DUNCAN — Vancouver Island labour leader, Fernie Viala, has been appointed second vice-president of the 115,000-member union of the International Woodworkers of America.

President of the international union, Keith Johnson, has announced that Viala, now president of the 4,000-member Local 1-80 of the IWA, will take this post April 1 in the union's head office in Portland, Ore.

The 43-year-old Duncan president, who began working in the forest industry at the age of 14, will fill the elected position vacated by Leonard "Blacky" Palmer, who has retired after completing two years of his four-year term.

Viala became involved officially in the unioin movement in 1964, when he became job steward and eventually president of a sub-local at the Chemainus MacMillan and Bloedel sawmill, where he worked as a lumber carrier.

Since 1972, when he was elected president of local 1-80, which extends from the Malahat to Parksville, he has run unopposed in two consecutive elections.

The father of four told the Colonist Friday that he is looking forward to the challenge of co-ordinating the five regional councils with membership almost equally divided between Canada and the United States.

"My first task will be investigating the wide spread in wages between B.C. — the highest paid woodworkers in the world — and our locals in the U.S. which are significantly behind us, although in many cases we are working for the same companies," Viala said.

"It is a crime to see MacMillan and Bloedel, which isn't a bad company, paying $6 an hour here, while in some parts of the U.S., where they are expanding because of low wages, the basic wage for the same job is only $3," Viala said.

The vacancy created in the Vancouver Island Local 1-80 executive by Viala-'s appointment will be filled by 1st vice-president Roger Staanyer, who will be installed as president.

Viala
. . . promoted

More news of Island Page 17

The Daily Colonist.

Third Section Victoria, B.C., Sat., March 13, 1976 Page 27

Wilson facing attacks from left and right

LONDON (UPI) — One of the left-wing rebels who forced Prime Minister Harold Wilson into a confidence vote branded him a "political thug" Friday. Opposition leader Margaret Thatcher called him a "sorry figure" heading a "dying government."

The new attacks against Wilson came less than 24 hours after he crushed a left-wing rebellion in his governing Labor party and appeared to have reasserted — for the time being, at least — his authority over it.

Maureen Colquhoun, one of a group of rebel Labor MPs, said "Mr. Wilson and Mr. Healey (Chancellor of the Exchequer Denis) have broken party guidelines and the code of conduct which governs relations between party members.

"They have behaved like political thugs," she said in an angry letter to Labor Party chairman Cledwyn Hughes.

Mrs. Thatcher said in a speech at Cambridge, "the prime minister is a sorry figure, heading a disunited and discredited cabinet."

"His is a dying and discredited government. He must go — and go now."

Wilson did not reply immediately to either attack.

Mrs. Colquhoun's anger was triggered by tough language used by Wilson and Healey in Parliament Thursday night against the rebellious left-wingers.

The prime minister accused them of being in "an unholy alliance" with the Conservatives to undermine his government.

Healey accused them of "blackmail."

Wilson, by winning a Commons confidence vote Thursday night, appeared to have placed himself squarely back in the Labor party's driving seat.

But the Labor party suffered severe defeats from the Conservatives in two parliamentary byelections, whose results were announced Friday.

There was growing speculation that he soon might lose his commons majority and be forced into a general election.

"We've given the government a heavy blow it well deserves," Mrs. Thatcher said.

A group of 36 left-wing Laborites abstained in a Commons vote Wednesday on government plans to slash $10 billion off public spending, much of it on social services, causing a government defeat.

An angry Wilson immediately ordered a confidence vote, threatening resignation and an immediate general election if he lost.

A combination of this threat and a tonguelashing by Wilson and Healey whipped the rebels back into line. Wilson won the confidence vote late Thursday 297-280.

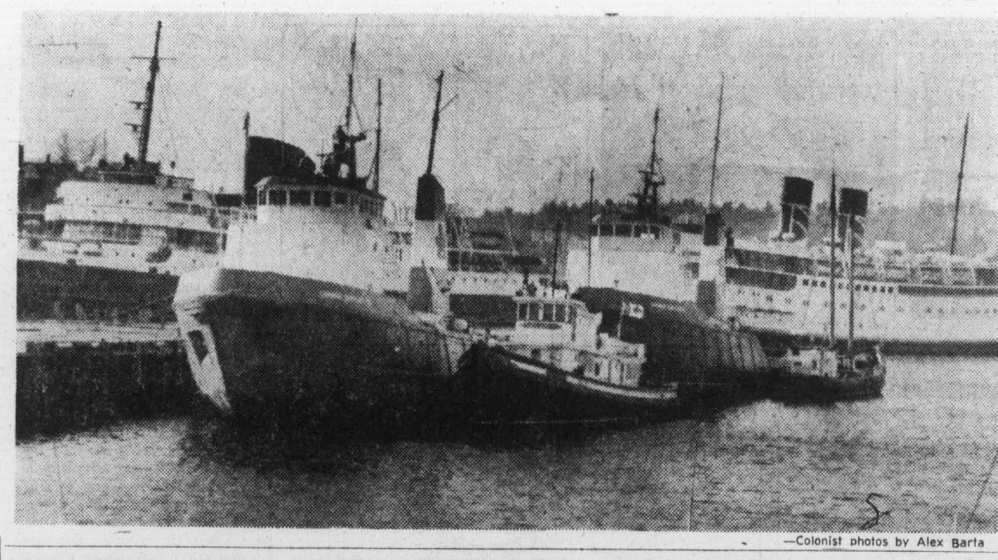

—Colonist photos by Alex Barta

Dock jam

Drivers looking for downtown parking spaces haven't much on ships in Inner Harbor which double park. In background are Prince George and Princess Marguerite while two of Dome Petroleum's tugs are nestled by two other smaller vessels in foreground. A month ago, the Calgary oil company had a third tug which along with daily visits by Coho and frequent berthing by Pandora II left little open water in harbor.

Syphillis organism isolated

MELBOURNE, Fla. (UPI) — Scientists at Florida Institute of Technology have isolated the organism responsible for syphilis and may be on their way to developing a vaccine to prevent the veneral disease.

Dr. Ronald Johns, head of the research team at the college's medical research institute, said the scientists had isolated the syphilis organism for the first time. This could mean development of a preventive vaccine in the next few years.

He said the scientists cultured syphilis in test tubes and have injected laboratory rabbits with a vaccine.

Jones said a layer of slime, which he described as a capsule-like raincoat, covers the syphilis organism. He said the slime apparently is responsible for binding the organism to the body cells and tissue.

Jones said the scientists could begin testing a vaccine on chimpanzees in two years, with sufficient funding, and begin limited experiments on humans in three or four years.

YUKON CHIMNEYS
STOVE PIPES
VAN. ISLE STOVE SHOP
845 Goldstream Ave.
478-0322. Closed Mondays
3-13

ANOTHER HOT IDEA FROM TEMRO

Electric Baseboard Heater
BUILDING?
CONVERTING?
Check low cost efficient Electric Heat from
PANELEC
Open Weekdays 8:00-5:00 p.m.
Open Saturdays 9:00-12:30 p.m.
1930 BLANSHARD ST. 382-7251
OPPOSITE THE MEMORIAL ARENA

USE YOUR INCOME TAX GUIDE. IT'LL PAY OFF.

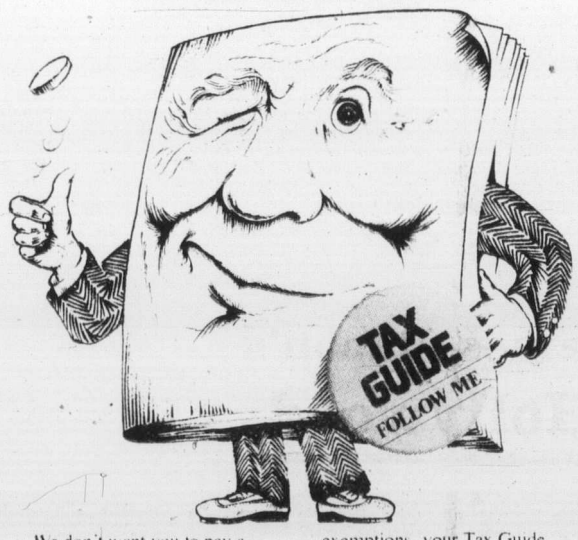

We don't want you to pay a penny more in income tax than you should. So take advantage of every income tax benefit you're entitled to.

Whether it's the interest and dividend income deduction, the tax-saving benefit from a transfer of certain deductions between spouses, registered home ownership savings plan, or the whole range of personal exemptions, your Tax Guide explains them fully.

Remember, follow your guide, complete your form accurately, and when you finish, check your calculations and enclose *all* your receipts.

You could be surprised how it pays off.

Revenue Canada Taxation — Revenu Canada Impôt
Hon. Bud Cullen, Minister — L'hon. Bud Cullen, Ministre

"build together" with DOMAN'S

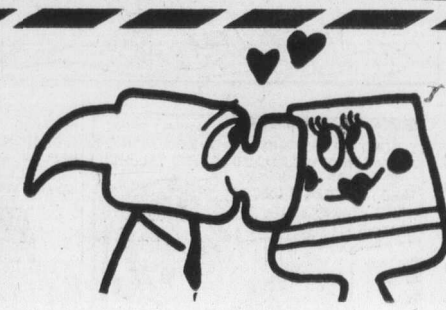

Another CEDAR DOOR SPECIAL from Doman's

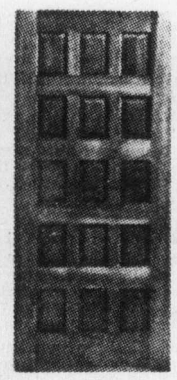

THESE BEAUTIFUL 15-PANEL CEDAR ENTRANCE DOORS ARE OF 1st GRADE QUALITY, READY FOR YOU TO CUSTOM FINISH TO ENHANCE YOUR ENTRY.

THEY ARE 1¾" THICK, 6'8" HIGH and 2'8", 2'10", 3' WIDE

ARE YOU BUILDING A DOUBLE-DOOR ENTRANCE? JUST IMAGINE HOW ELEGANT THESE COULD LOOK IN YOUR HOUSE. TO TOP IT ALL LOOK WHAT YOU ARE SAVING

REG. PRICE 117.50

ON SALE NOW AT 77.50 WHILE STOCKS LAST

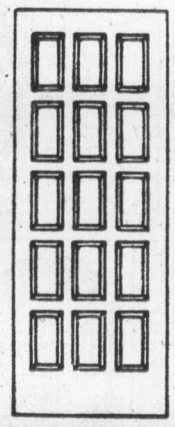

IT'S TIME FOR INDOOR-OUTDOOR CARPETING

JUST ARRIVED. NEW CONSIGNMENT OF OZITE LATEX-BACKED CARPET 12' WIDE IN 4 ATTRACTIVE COLORS.

IDEAL FOR BASEMENT OR SUNDECK ON SALE THIS WEEK AT 2.99 SQ. YD.

GOLD, AVOCADO, RUST, BLUE-GREEN

2x4 PRE-CUT ECONOMY STUDS ONLY 3.50 BUNDLE OF 10

USEFUL FOR LOTS OF ODD JOBS AROUND THE HOME

LUMBER SHORTS 6' LONG

¾x1¼	20¢	2x3	49¢
1x4	36¢	2x4	55¢
1x6	54¢	2x6	99¢
1x8	82¢	2x8	1.39

2x4x7' UTILITY GRADE BUNDLE OF 10 PIECES, ONLY 5.88

ARE YOU BUILDING A FENCE?

The "BASKET WEAVE" FENCE
3'6" high, 10' multiples, 4x4 posts, ½"x6"x10' boards, 2"x2" space, 96¢ running foot

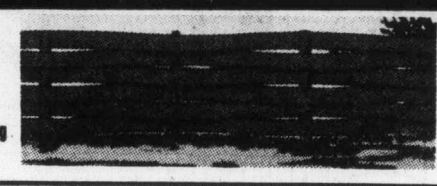

CEDAR BEVEL SIDING
1x12 SHORTS

36" Long Only	1.25 Bundle
48" Long Only	1.65 Bundle
60" Long Only	2.15 Bundle
72" Long Only	2.49 Bundle

4 PIECES TO A BUNDLE

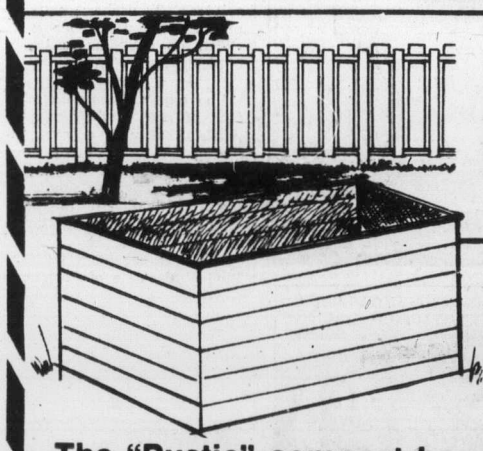

"The TOPPER" FENCE
This fence is 4' high and makes a really nice double fence for only Rough Cedar 1"x4" and 1"x6" boards 1.49 running foot

The "3-BAR" Fence
An attractive 3'0" high open fence. 10' multiples. Rough Cedar 1"x6" boards 75¢ running foot

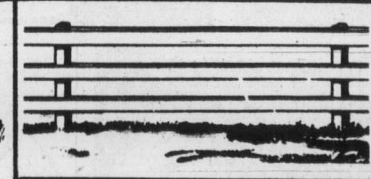

The "Rustic" compost box you assemble in no time!
Pre-cut cedar two-by-fours and one-by-eights bevel siding assembles quickly into a compost box measuring 3' x 6' x 3'6". This might be a good project for junior — it'll be useful for years! 10.88 EACH

The "ESQUIRE" Fence
Made to look equally attractive from both sides. This fence is 4'0" high. Rough Cedar 1"x4" — 1"x6" and 1"x8" boards 1.49 running foot

DOMAN'S
PRICES EFFECTIVE TO 20th MARCH
280 BAY ST.
On The Esquimalt Side of the Bay Street Bridge
OPEN 7:30 TO 5:30 MONDAY-SATURDAY
3-12

Final
CLASSIFIED 386-2121
TELEPHONE 383-4111

The Daily Colonist.

Vancouver Island's Leading Newspaper Since 1858

Sunny, high 7
Weather Details On Page 2

No. 78 – 118th Year | VICTORIA, BRITISH COLUMBIA, SATURDAY, MARCH 13, 1976 | 15c Daily, 30c Sunday

Trudeau refuses Drury resignation, rules out probe

Furious opposition may force a crisis

Clark
. . . 'double standard'

Broadbent
. . . increases cynicism

OTTAWA (CP) — An angered opposition appeared ready to bring about a parliamentary crisis Friday as Prime Minister Trudeau refused to accept a resignation submitted by Public Works Minister Charles Drury.

Drury handed in his resignation Thursday night following a report from the Quebec Superior Court which described his intervention in the case of Andre Ouellet, consumer affairs minister, as grave and improper.

● 'Dinosaur' Drury tears deemed genuine. Page 3

● Ouellet resists questions on role in resignation. Page 3

Trudeau said in the Commons that in view of Drury's long and distinguished record of public service, he would not accept the resignation.

He also ruled out entirely the public inquiry the opposition has sought not only into the Drury intervention—apparently made at the request of Ouellet—but those of other cabinet ministers.

Drury earlier had told the House that he had submitted his resignation and said he had been wrong to call James Hugessen, associate chief justice of the Quebec court, about the case while the judge was hearing it.

The opposition immediately began to call for the resignation of Ouellet for allegedly asking Drury to intervene on his behalf.

Ouellet refused to reply to questions about what he had said to Drury. He said he would not answer questions while his conviction for contempt is being appealed.

Four hours later Trudeau, making a statement on the affair, left the Commons in stunned and momentary silence as he refused both the inquiry and the resignation.

Opposition Leader Joe Clark said it was inexcusable for Trudeau to refuse to accept the resignation. It reflected on the prime minister's standards.

He said it showed that there was "a double standard" — one for the average person and another for the cabinet.

"We intend to continue to press with every means at our disposal for a full public inquiry," said Clark.

The opposition conceivably could hold up the work of Parliament to the point where the government could not function, forcing Trudeau to call a general election.

The 36-year-old Clark, Conservative leader for less than a month, was asked whether he was prepared to go this far.

"I can't answer at this stage," he replied. "I was taken by surprise at both decisions."

He would discuss it with his caucus. Earlier this week, a Conservative MP had urged that Trudeau call a byelection in Ottawa-Carleton, a seat left vacant by the resignation of John Turner, on the issue of the government's handling of the judges affair.

In the Commons, Clark called upon New Democrat

Continued on Page 2

—CP

From hot seat into cold: PM leaves House

McClelland denies hospital budget cut

Health Minister Robert McClelland and regional hospital board chairman Art Young clashed Friday over whether the region's hospital building budget had been cut.

McClelland insisted that the $22.3-million budget had not been slashed to $9 million. He said that only $9 million had been approved by his department because that was the cost of projects already under way.

"There is no way the regional hospital district could spend $22 million plus this year, so we are saving the taxpayers money — at least $100,000 in interest," he said. "It would be foolish to pay that interest on money they are not going to spend. There have been no cutbacks. We have approved what they have on."

But Young scoffed at McClelland's interest-saving claim. In projects such as hospitals, "nobody borrows money until it's been spent," he said.

The region needs provincial approval of the $22.3-million budget so it can continue "logical planning," Young said. Without the commitment of the money, the region can't plan its major projects.

"We can't start projects without the hope of completing them," he complained.

The region's request was merely a "catch-up budget," Young said, and he was "flabbergasted" by the health department's action.

"When a budget's cut by 60 per cent in an area where everyone, including the provincial government, agrees we're so far behind, I just find it unbelievable," he said.

Projects the region is working on include:

● A new 300-bed hospital to replace the obsolete Victoria General, with $2.5 million budgeted for the site alone.

● A 75-bed acute care addition to Saanich Peninsula Hospital for $3.1 million.

● A 150-bed extended care addition to Glengarry Hospital for $2.6 million.

● Renovations and equipment for Royal Jubilee and Victoria General costing about $6 million.

All the hospital projects are related; each project is contingent on the others, Young explained.

With the $9-million budget, the region could pay the $2 million already committed to projects under way, the $5 million budgeted for equipment, and then, if it paid $2 million for the new hospital site, there would be nothing left of the budget, he said.

McClelland's decision told Victorians, in effect, "You'd better not get sick — and if you do, you'd better go somewhere else," Young said.

The minister called on Young Friday, apparently upset by Young's angry reaction to the budget cuts. But Young said Friday afternoon he was standing firm in his opposition to the cuts, and that he had not misinterpreted the effect of the cuts.

John Clark, the region's hospital planner, met Friday morning with one of the hospital planning commission's advisory committees to work out recommendations to take to the commission's Wednesday meeting.

He said the committee was not sure how to interpret the budget cut, but it hoped the $9 million did not represent the health department's "total commitment" to the region. "That's the only assumption we can work on," he said.

Continued on Page 2

PM forbids direct talks with judges

OTTAWA (CP) — In future, cabinet ministers will not be allowed to communicate directly with judges concerning cases before them, Prime Minister Trudeau said Friday.

The same will apply to quasi-judicial bodies constituted as courts of record such as the Canadian Transport Commission, Trudeau told the Commons while refusing requests for a public inquiry into allegations that three of his cabinet ministers attempted to interfere with the Quebec courts.

The prime minister said that any future communication with the judiciary concerning cases before them must be made through the minister of justice, his authorized officials, or lawyers acting on his behalf.

Trudeau admitted outside the House that the rules he announced should have been in place and acted upon before, but they were unwritten.

McGEER LAUNCHES PROBE

Are children being taught?

A four-year program to check the value of the present education system in B.C. has been started by Education Minister Pat McGeer.

McGeer said Friday he was determined to find out how justified was criticism that schools were turning out graduates who could not read, write or spell.

Phase one of the four-year long-range learning assessment plan this year will concentrate on "functional skills 1 (reading, mathematics) and social studies-citizenship."

Phase two, 1977-78, will deal with functional skills 2 (writing) and physical sciences.

Phase three, 1978-79, goes back to functional skills 1 (reading, math) and career and occupational development.

The final phase, 1979-80, will deal with functional skills 2 (writing) and recreation and health education.

"Schools are increasingly being criticized for failing to produce graduates who can read, write or spell," McGeer said. "Unfortunately we have no dependable data in B.C. to determine whether this criticism is justified or not.

"I want to know what the real facts are, and these can only be determined by a properly-administered program of evaluation, designed to sample skills that young people need to learn, and to find out what proportion are in fact learning them."

McGeer said once that information was obtained his department "would have intelligent backing for decisions that must be made to produce maximum results in the system, and to sustain these over a period of years."

The minister said the assessment program is different to the examination system phased out in 1974.

"What it does represent is an attempt, on the part of the government, to ensure that the school system is developing basic skills in all children."

"Many school districts are now involved in assessment programs of their own and I commend them for that," McGeer said. "I challenge other districts to do the same."

The first phase of the new study will concentrate on grades 4, 8 and 12 with some parts of the program done on a random basis while other sections will be more comprehensive.

McGeer stressed that individual students and teachers would not be identified in any written reports forwarded to his department.

Sea claims second fisherman

British Columbia's two-week-old herring season claimed its second victim early Friday morning with the death of George Callow of the Vancouver area.

Callow was second engineer aboard the 85-foot fish packer Canfisco of Vancouver which ran aground and subsequently sank 10 miles north of Namu which is 100 miles north of Port Hardy on the mainland coast.

Two nearby fishing boats rescued the rest of the crew who managed to reach exposed rocks. Confisco captain William Tragback was later taken from his sinking ship.

Survivors were taken to Namu where five crewmen were later flown by a CFB Comox helicopter to Bella Bella Hospital for treatment.

Callow was pronounced dead on arrival at the hospital.

He had spent several hours in the storm swept waters of Fitz Hugh Sound and died, apparently of hypothermia.

One other man remained in hospital Friday, while three others were treated and released. The identity of the man still under treatment was not known.

The five survivors were the captain, of the Okanagan area, crewmen John Kaliman, Ray Hoskins and Bill Kearney, all of the Vancouver area, and B. Veldhuis, of Campbell River.

Meanwhile, the Canadian Fishing Co. Ltd., owner of the Canfisco, said the $250,000 vessel and its 100-ton load of herring were a total loss.

A Canadian Coast Guard spokesman said the Canfisco radioed it had hit a rock in a blinding snowstorm during a 50-knot gale at 5 a.m. Friday, and that the crew was climbing on to the rock.

Because of the poor weather a Search and Rescue helicopter could not be dispatched, but eight other fishing boats in the area immediately began to search for the Canfisco.

One of the boats, the Gail Bernice, spotted the Canfisco and proceeded to rescue the six, one of whom was still aboard the boat, one — apparently Callow — was adrift in the stormy seas, and four were on a rocky shore.

Homer Stevens, president of the United Fishermen and Allied Workers Union, noting Callow's death was the second of the herring season, said the Canfisco was the eighth ship to go down.

Last season 10 ships and 14 men were lost.

Rusty Waters of Texada Island drowned Feb. 29 when

Continued on Page 2

President clings to palace

BEIRUT (UPI) — The rebel military commander of Beirut said Friday he was dismissing Lebanon's President Suleiman Franjieh from office but the president, surrounded by loyalists at his hilltop palace, refused to go.

Clashes between rival army units left at least 20 dead.

The commander, Brig.-Gen. Aziz Ahdab announced late Friday night that he was dismissing Franjieh from office. He instructed parliament to meet and elect a new president.

23 men rescued in Atlantic storm

ST. JOHN'S, Nfld. (CP) — A Canadian research ship rescued the 23-man crew of the fisheries vessel Cape Freels on Friday from the storm-tossed Atlantic, 120 miles southeast of here.

Some of the men were being treated for minor injuries received when they abandoned the Cape Freels at 2 a.m. Friday after reporting that a fire had broken out in the engine room.

The men spent about 15 hours in three small open lifeboats while gale-force winds whipped up heavy seas.

"There are some cracked ribs and some of the men are suffering exposure," a search and rescue centre spokesman said in Halifax.

Temperatures were below freezing throughout the survivor's day-long ordeal and wind-driven snow reduced visibility to half a mile at the best of times.

The Cape Freels and its crew drifted about 10 miles apart during the day and scientific research ship Hudson, which picked up the men, was headed for the abandoned ship.

With hostages

Robbery suspects besieged

CALGARY (CP) — Several hostages were being held in a northeast Calgary home Friday night by two heavily-armed suspects in a $1,600 credit union robbery.

An exchange of gunfire with police at the robbery scene left one officer in critical condition and a suspect wounded.

A police spokesman said the two suspects asked for liquor, cigarettes and a pain-killing drug.

Police said three persons, two men and one woman, took part in the robbery and they at first believed all three were in the house. But later information indicated that one suspect somehow eluded police during a car chase to the house where the hostage drama was taking place, during which a family was seized from a restaurant as hostages.

Two 12-year-old girls playing on the lawn of the house forced inside by the suspects got out of a basement window minutes later.

Deadly twist to vote trail

United Press International

Tornadoes raced across portions of Indiana, Illinois and Michigan Friday, one of them swooping down near a motorcade in which President Ford was riding. At least four persons were killed and more than 100 injured.

One came down only one-half mile from the hotel where Ford was staying during an Illinois campaign trip. One person was killed and at least 60 injured in the Chicago area rampage.

Inside Today

No late figures on E & N —Page 5

Probe tactics anger parents —Page 9

Bridge	31
Churches	22, 23
Comics	28
Crossword	32
Editorial	4
Entertainment	24, 25
Family	20, 21
Finance	6-8
Provincial court	9
Sports	10-14
Television	30

E&N 'robbed' Sundance Kids

By DON COLLINS
Colonist Reporter

The E & N and The Sundance Kids played to a small, select audience Friday. But nobody went away laughing.

What unfolded before a Canadian Transport Commission hearing in Victoria was the sad story of 50 kids from Sundance elementary school left standing at the station by the Esquimalt and Nanaimo Railway.

The commission, looking into CP Rail's bid to end E&N passenger service, got an idea of what can happen when the railway that most people ignore is suddenly swamped with business.

Sundance principal George Olsson told the hearing how the youngsters were crowded out of a promised trip by what seemed to be a blunder by the railway in arrangements.

Called as a witness by Barbara Wallace (NDP — Cowichan-Malahat), Olsson said a trip for the students to the forest museum near Duncan was arranged in September, 1974.

He said the railway assured him there would be "no problem" when he arranged the trip well in advance. It was to have accommodated about 108 students over two days.

"One of the things we always stressed at school was the use of public transit," Olsson said.

He said the first group of 50 youngsters, along with some parents, got to the Victoria station ahead of time.

"Naturally, there was a high air of anticipation among the students," he said.

Then along came a busload of elderly American tourists.

Olsson told the youngsters to let the older people board the Dayliner first.

"All through this, the agent was selling tickets," he said.

As things turned out, there was room for only half the children. A decision had to be made. Olsson called them off.

Another trip was arranged the following week, but the tour of the museum wasn't nearly as good, since the season was officially over and the adults in the tour had to conduct it themselves.

Continued on Page 2

$urprise jackpots
SECRET WORD BONUSES DAILY
DIAL C-FAX 1070

The Daily Colonist.
(ESTABLISHED 1858)

OVER 65
1976 FORD TRUCKS NOW IN STOCK
peter pollen ford

Trendy style of living holds costly traps for the hasty buyer

Condo-monium

By Eleanor Boyle
Colonist Reporter

It wasn't so long ago that owners of a Saanich condominium learned some harsh lessons about their new living style.

Their experience and those of others should be weighed as part of the bargain by home buyers getting their feet wet with a first condominium purchase.

Thousands of condominiums — apartment-like units in a multi-storey building — and townhouses — homes often several storeys in themselves joined by common grounds — are now occupied or on the market in Victoria.

The trend is so popular that although 300 units were built in Greater Victoria in 1974, and a whopping 1,087 the following year, there are few more unsold now than 12 months ago, according to the real estate board.

Empties do exist, however, as realtors' jargon has it that "many units are available." Central Mortgage and Housing Corporation puts the number of new and completed empty units at 191 for Victoria, Esquimalt and Saanich in February.

It tends to worry a buyer when a condominium lies empty for months. But some sell slowly despite apparent good workmanship as in the Lady Alexandra on Bushby behind Dallas that was the scene of a fire less than a week ago.

Completed in September but still empty, the building received about $1,000 damage after arsonists set a closet afire in one suite, Victoria fire officials said. Only fireproof gypsum board stopped the fire from spreading.

A look at the market shows that far-flung tales of too much construction too fast may be truer in larger cities such as Vancouver where a developer has gone so far as to offer buyers full buy-back price in a year if they change their minds.

And a recent report from New York said management consultants there were desperately trying to revive the depressed industry, but Victoria shows no signs of that need.

Victoria buyers have been in a jumble of different age groups with different reasons for giving up their houses or rented apartments.

They were retired people unable to keep painting and cleaning that dear old wood-frame house, working couples simply unwilling to spend maintenance time and money any more, newly-married people whose pennies didn't add up to a house price, or single people wanting the joys of an indoor pool.

'In this building I don't find any loss of privacy'

They are spending from about $28,000 to the $160,000 a few Laurel Point condominiums are tagged.

And some are paying for extras including common lounges, swirlpools, saunas, swimming pools and games courts.

"I like it very much," said one in a highrise near Beacon Hill Park. "I have no desire to cut lawns. And in this building I don't find any loss of privacy."

But some have encountered problems which can be sidestepped if buyers slow down and look before signing, then plan when running their new homes.

The Saanich owners who learned lessons the hard way recently found themselves collectively $6,500 out of pocket when their townhouse roof leaked badly less than two years after construction.

Normal maintenance charges — paid monthly by all owners — didn't come close to paying for re-roofing.

But, like others who have run into the situation, the townhouse owners were left in the cold with no legal grounds to sue a building company that now had no assets.

It is common for developers to form new subsidiary companies for each construction job, both for tax purposes and to limit their liability for unfortunate accidents that happen on the job, said Bruce McCulloch, council chairman of Bickerton Court on Douglas.

The practice is not looked on favorably by everyone, and as one lawyer said, "a lot . . . form a separate company for every different project."

One 1973 court case in White Rock would have given buyers in similar positions a legal leg to stand on had it not been later reversed in the B.C. Court of Appeal, he said. The city of White Rock had first been held liable in a suit filed by a grocery store owner whose roof had collapsed.

The Saanich experience points up two problems, one which needs work at the government level and one which can be wiped out with mere forethought by owners who usually band together in governing councils such as McCulloch's.

- Firstly, B.C. has no compulsory building warranties on most residences;
- Condominium owner councils too often fail to budget for depreciation when determining maintenance costs;

Hasty buyers can slip into a maze of other problems including:

- Condominiums selling without occupancy certificates — a big headache for fast-growing Saanich;
- Buildings with lavish extras (and accompanying price tags) that buyers don't use;

Saanich development engineer John Walker said that several times in the past few years the municipality has had to sue builders who sold condominiums illegally without occupany certificates that mean all inspections have been done. (See separate story.)

'No control over our own complex'

Budgeting for depreciation is as important as paying for daily clean-up said one condominium dweller and former vice-president of the Strata Corporations Association of Victoria.

All equipment in the building is owned by people there, and eventually has to be replaced, Donald Graham said.

A lingering apartment mentality on the part of some people often makes them forget they'll have to pay for that elevator that breaks down.

So will they have to pay to maintain the common-room television that goes on the blink, the faulty swirlpool, and the vandalized front shrubs.

So monthly maintenance should be priced high enough for the group to store money away. Rates around Victoria hover around $40 a month.

The lack of building warranties is considered a serious problem by Strata Corporations Association members — condominium owners who joined voluntarily for their common good.

Year-long warranties are now given by contractors in HUDAC (Housing and Urban Development Association of Canada) but a compulsory warranty system is being looked into by the B.C. government.

"Consideration is being given to some kind of a house warranty plan for British Columbia," George Chatterton, housing department associate deputy minister, said in January.

Chatterton was writing to townhouse resident Les Jones, who is also association president.

Jones feels legislation is needed to require builders to give substantial warranties, and personal experience has only fuelled his desire to press for the change.

HUDAC local secretary-treasurer A. S. McNair said the group wants its members (about 70 per cent of Victoria builders) to adopt a five-year warranty plan now in the making. It would mean a builder warranty for the first year, with insurance taking over after that, he said.

The owners' association has submitted briefs on the warranty subject to the provincial government, but Jones said even officials genuinely concerned don't seem to grasp the problems of condominium owners.

For instance, although the housing official went out of his way to attend an association meeting last week, Chatterton suggested there that owners support changes to increase the number of rented units allowed in condominiums.

Separate firms formed to cut their liability

"It would put us back to square one where we had no control over our complex," Jones said.

It would mean owners couldn't vote to decide issues involving condominium bylaws if more than one-quarter of the building suites were rented, according to the Strata Titles Act.

And the government doesn't think some councils' systems of fining bylaw offenders should continue, Jones said.

"A condominium is like a municipality, though. You've got to have bylaws," he protested.

Like others who know first-hand both the pleasures and setbacks of this new style of living, he thinks government officials and builders alike should listen to condominium owners.

— Colonist photo by Alex Barta

In newly-built 55-unit Chateauneuf on Rockland extras have been kept to swirlpool and saunas

Occupancy tag big headache for Saanich

Saanich officials met Friday morning to discuss a serious and growing problem in the burgeoning municipality.

It's illegal for builders to sell houses and condominiums without occupancy certificates that signify all inspections have been done and the whole building, from chimneys to toilets, approved.

The problem is getting so bad that Saanich is sending 10 to 15 double-registered letters a week ordering builders to return and re-do work they were told was unfit.

Development engineer John Walker said the municipality is having to chase builders as far as Salmon Arm.

And he said some of the registered letters are even being refused.

"It's a great headache to us, trying to intercept the building owner before he gives occupancy," Walker said.

He stressed that buyers of either houses or condominiums should demand to see occupancy certificates before buying.

In Saanich these are blue cardboard notices signed and dated by the fire chief, medical officer, plumbing inspector, structural building inspector, inspector of electrical energy, public works inspector and engineer.

If builders don't have the notices, buyers should ask their lawyers to intervene to make sure a surety bond is posted that all work will be done.

"Before people spend the biggest money in their life, they should spend a couple of hundred dollars with a lawyer," he said.

One Saanich condominium builder was negligent for so long in the past year that its $25,000 letter of credit was held by the municipality, costing heavy bank interest.

The builder took nine months to correct faulty sewer connections, damaged sidewalks and so forth, but had meanwhile sold condominium suites.

"They don't refuse to do the work. They keep saying they'll do it — next week," Walker said.

But not closing door

Young 'skeptic' on civic centre

Victoria won't be saddled with "a white elephant" of a civic centre, according to Mayor Michael Young.

But Young, who describes himself as a skeptic on a civic centre for Victoria, isn't "closing the door" on a resurgence of interest in such a centre shown in the business community.

Young isn't taking issue with advantages of such a centre for the community as put forth by groups such as the Greater Victoria Chamber of Commerce.

He just wants to be shown the facts and figures on how such a centre would be built and operated.

Young said business groups say that local businessmen would willingly pay a 1-per-cent higher business tax to raise "seed money" for the project.

"I'd like to test the premise that they are willing to pay more," Young said, adding that such an increase would only amount to about $200,000 a year which might not even cover operating expenses. Although senior levels of government would occasionally supply capital for such centres, Young said they were reluctant to supply operating funds.

After confirmation of a willingness to pay a higher business tax, Young wants detailed proposals for the extent and role of the desired centre and municipal involvement.

"I'm extremely cautious," Young told the Colonist Friday night.

"White elephants existing as convention centres are a dime a dozen."

MacBain
. . . 'cruel, expensive'

Welfare 'saving' lost to EMI

By NANCY BROWN
Colonist Reporter

Three welfare mothers have had nervous breakdowns and have had to be admitted to the Eric Martin Institute because of the actions of Human Resources Minister William Vander Zalm.

Community Action Group spokesman Sharon MacBain said Friday that the women had been getting a special $100 a month grant, which was cut off by the new minister.

Whatever kind of saving is that? It doesn't even save money," she said.

"Now they have to pay the expense of keeping the woman in hospital and her kids in foster homes.

"And that's not even discussing what this is doing to people."

Ms. MacBain said the women had been working at the Community Action offices on the department's incentive grant.

The program was designed to pay people while they were preparing to get into job training.

"It's to some extent a therapy program, usually dealing with women with children at home.

"These women had had no work experience, but they wanted to eventually get into job training, and in the meanwhile had a need to do something worthwhile away from the home.

"They got to meet people, and learn to work with and for people, and on top of that they got $100 a month that they desperately needed.

"Now Vander Zalm has cut off that incentive program, and it was too much for these women who were just making it before.

"They simply broke down, and had to be hospitalized.

"That's one terribly cruel and expensive way to save money."

Ms. MacBain said provincial welfare programs appeared to be returning to the dark ages of means tests and hatred.

"What this government is doing is laying the groundwork for another Watts County riot like they had in the States.

"People will not put up with this sort of treatment forever without fighting back."

The shortage of money could also mean an increase in crime, she added.

"When people don't have enough money to allow them to eat — when their children are hungry — they will do anything to get money.

"The next step, of course is prison, with children in foster homes — and again that's financially expensive, even if we set humanity on oe side.

"Just what do they think they are doing to people in order to appear to save a few dollars?"

Ms. MacBain had one suggestion for the new Social Credit government.

"Every government member, especially the cabinet ministers, should come and live on welfare for at least six months.

"That means the ministers and his or her family, so that they can find out what life is like with no money, no resources, no programs, and no hope.

"Maybe after that they could go back and start thinking about which programs could be cut."

Foreign fleets 'observing limit'

Reports that foreign fleets are fishing inside Canada's 12-mile limit on the West Coast have been "blown all out of proportion," by Doug MacIntyre, supervisor for the federal fisheries department service in the Queen Charlotte Islands, said Friday.

MacIntyre, in a telephone interview with the Colonist, said a net-tracking radio transmitter found washed up on a beach west of Queen Charlotte City on Wednesday appeared "very rusted" and is at least four years old.

The device is used by foreign fishing fleets and is usually attached to nets to guide boats back to them at night by radio beacon.

A report that officials were trying to find a boat which had the transmitter was sent to Prince Rupert by "someone looking for publicity," possibly someone interested in getting a Search and Rescue centre in the area, MacIntyre said.

MacIntyre also denied a report that he said the foreign fleet, consisting mainly of Japanese, Russian and Korean ships, had been "suspected for some time of coming inside the 12-mile limit."

The report sparked media interest, resulting in telephone calls from newspapers as far away as Vancouver as well as calls from the CBC, MacIntyre said.

Teachers to hear about cutbacks

Greater Victoria teachers will meet Wednesday to hear about the implications of Education Minister Pat McGeer's latest statements on cutting back school board budgets.

The Greater Victoria Teachers Association, which represents 1,420 teachers, will hold a meeting at Oak Bay junior high school starting at 8 p.m.

They will hear Stan Evans, an official of the B.C. Teachers Federation, explain the ramifications of the proposed cutbacks.

McGeer threatened to force boards to cut back 10 per cent in their budgets and Bill Broadley, BCTF president and former Victorian, reacted by saying that a 25-per-cent reduction in services could result from the move, including layoffs of between 6,000 and 7,000 teachers in B.C.

Half-fare half-saved?

The mystery of the half-fare for Indians continued to elude the Canadian Transport Commission Friday, although there was a hint from an unexpected source that the matter may be cleared up by next week.

Victoria lawyer Lawrence Fast emerged as a surprise expert of sorts, possibly able to answer a question that has proved too much for all others — what is the origin of the half-fare for Indians on the Esquimalt and Nanaimo Railway?

The half-fare arrangement was mentioned by two Indian witnesses when the CTC began its Victoria hearing Monday into CP Rail's application to end E & N passenger service on Vancouver Island.

The matter bothered hearing chairman D. H. Jones, who recalled that the answer had eluded everyone at a similar application hearing in Victoria in 1970.

On Friday CP counsel Norman Mullins admitted defeat, even though he seemed to be the man with the right connections to find the answer. Until recently he was employed by the federal justice department and he told Jones he made use of his Ottawa contacts in this case.

As a matter of fact, he put a tracer through CP Rail headquarters in Montreal and the Indian Affairs department in Ottawa. There was an exchange of telex messages. But everyone struck out.

Enter lawyer Fast, who has been appearing as counsel for the owichan Valley Region Board.

He mentioned quietly that he was interested in such matters — in fact, had studied the native question and was ose of the editors of the second volume of Native Rights in Canada.

Fast said the native people had repeatedly requested free passage on trains at the time the Canadian West was being opened up. But they'd always been turned down.

Like the Indians who testified Monday, he felt the half-fare might have come about as a partial payment for turning lands over to railway companies.

The Daily Colonist
Prevue
Books, Radio
Television
Week Commencing March 13

ROLF HARRIS

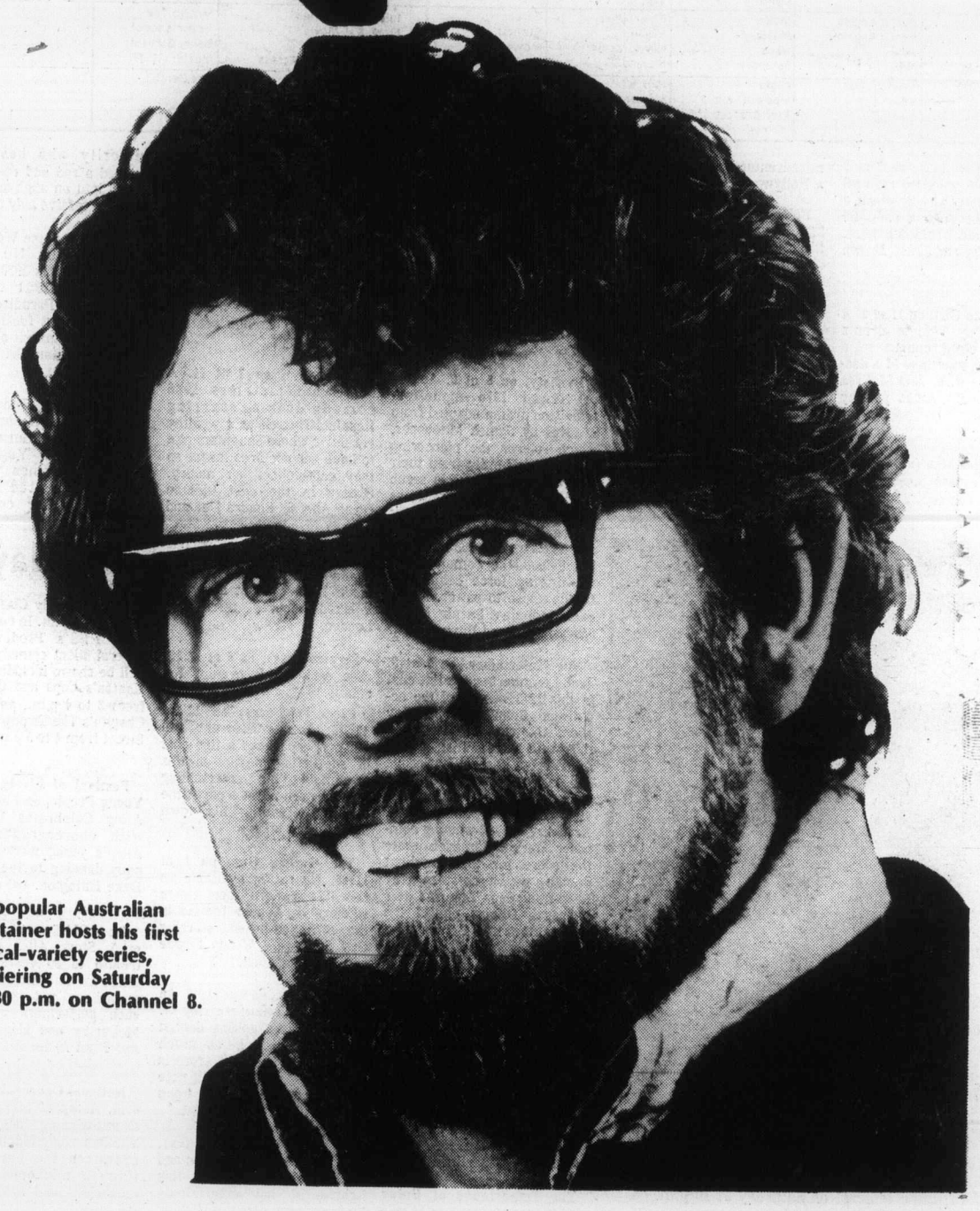

The popular Australian entertainer hosts his first musical-variety series, premiering on Saturday at 8:30 p.m. on Channel 8.

SATURDAY, MARCH 13

CBC 2	KOMO 4	KING 5	CHEK 6	KIRO 7	TIME	CHAN 8	KCTS 9	CABLE 10	KSTW 11	KVOS 12
French Program	Tom and Jerry	Waldo Kitty	Nuts 'n' Bolts	Pebbles	8:00	Nuts 'n' Bolts	Electric Company		Bozo's Big Top	Pebbles
French Program	Gilligan	Pink Panther	Circle Square	Bugs Bunny	8:30	Circle Square	Mister Rogers		Clear, Free	Bugs Bunny
French Program	Super Friends	NCAA	Agape	Bugs Bunny	9:00	Kamera	Sesame Street		George Ivey	Bugs Bunny
Peanuts	Super Friends	Basketball	Wrestling	Scooby Doo	9:30	Waterville	Sesame Street		The Lesson	Scooby Doo
and	Speedy Buggy	Basketball	Wrestling	Shazam	10:00	Kidstuff	Electric Company		Life in Spirit	Shazam
Popcorn	Oddball Couple	Basketball	Golden Years	Shazam	10:30	Kidstuff	Mister Rogers		Charisma	Shazam
Canadian	Lost Saucer	Basketball	Canadian	Space Nuts	11:00	Pete's Place	Zoom		Wally's Workshop	Huck Hound
Curling	American	Basketball	Curling	Ghost Busters	11:30	Cooking	Villa Alegre		G. T. Armstrong	Brady Kids
Championships	Bandstand	Basketball	Championships	Dinosaurs	12:00	McGowan	Sesame Street		Fishin' Hole	Dinosaurs
Curling	F Troop	Basketball	Curling	Fat Albert	12:30	Joys Collecting	Sesame Street		Outdoors	Fat Albert
Curling	Medix	Basketball	Curling	Music for	1:00	Homer James	Photography		Soul	Music For
Sportsweek	Impact	Basketball	Sportsweek	Young People	1:30	Outdoors	Yoga		Train	Young People
Movie:	Inner City	Basketball	Keith McColl	Golf	2:00	Keith McColl	Gardening		Movie:	Golf
Pin-Up	Medicine Men	Basketball	Showbiz	Golf	2:30	Showbiz	Idea Thing		Our	Golf
Girl	Fisherman	Movie:	Confrontation	Sportsman	3:00	Confrontation	Keaton Movie		Little Girl	Page 12
Movie	Bowling	The	Confrontation	Movie:	3:30	Confrontation	Keaton Movie		Our Gang	Outlook
Lost Islands	Bowling	Ladies	Lost Islands	Fahrenheit	4:00	Travel '76	Chaplin Movie		Outer Limits	News Conference
Kotter	Bowling	Man	Kotter	451	4:30	Wide	Chaplin Movie		Outer Limits	Funorama
NHL: Rangers	Wide	Animal World	NHL: Rangers	Movie	5:00	World	Special:		Twilight	Bewitched
vs. Canucks	World	News	vs. Canucks	News	5:30	of Sports	Radio Days		Zone	Sexes Challenge
					EVENING					
Hockey	of Sports	NBC News	Hockey	News	6:00	Wrestling	TBA		Hee Haw	CBS News
Hockey	News	Seattle Weekly	Hockey	Space: 1999	6:30	Wrestling	National		Hee Haw	Page 12
Hockey	Lawrence	High Rollers	Hockey	Space: 1999	7:00	Emergency	Geographic		Mission:	12 Special
Ceilidh	Welk	Let's Make a Deal	Ceilidh	Doc	7:30	Emergency	TBA		Impossible	Dr. Seuss
Phyllis	Almost	Emergency	Hawaii	Jeffersons	8:00	Jeffersons	Movie:		Porter Wagoner	Hlwd. Squares
CBC News	Anything Goes	Emergency	Five-O	Don Adams	8:30	Rolf Harris	A Run For		Country Pop	Doc
Movie:	S.W.A.T	Movie:	Movie:	Mary T. Moore	9:00	Movie:	Your Money		Nashville Music	Mary T. Moore
Western	S.W.A.T.	Dynasty	The	Bob Newhart	9:30	Serpico	TBA		Buck Owens	Bob Newhart
Union	Bert d'Angelo	Movie	Entertainer	Carol	10:00	Movie	Movie: The		Star Trek	Sammy
Movie	Bert d'Angelo	Movie	Movie	Burnett	10:30	Movie	Importance of		Star Trek	and
News	News	News	News; Movie:	Movie:	11:00	Movie	Being Earnest		Movie:	Company
Python (11:45)	News	Saturday	Serpico	Rosie	11:30	News; Access	Movie: (11:45)		Konga	Movie:
Movie: (12:15)	Movie (11:45)	Night	Movie	Movie	12:00	Access	The Dentist		Movie	Firecreek
Man's	The	Movie: (1 a.m.)	Movie: (1:50)	Movie	12:30	Movie:			700 Club	Movie
Favorite	Gatling	Five Branded	On A	Rock Concert		Some Will,				Movie
Sport	Gun	Women	Clear Day	(12:55)		Some Won't				

Today's Movies

Pin-Up Girl (xx), on 2 at 2 p.m. A 1944 wartime musical starring Betty Grable about a romance between a showgirl and a Second World War hero. John Harvey and Joe E. Brown co-star.

Our Little Girl, on 11 at 2. A 1935 Shirley Temple drama about a child caught in a floundering marriage of a doctor and his wife. Joel McCrea and Rosemary Ames portray the couple.

The Ladies Man (xx), on 5 at 3. Routine 1962 Jerry Lewis slapstick comedy about the misadventures of a houseboy in a Hollywood hotel.

Fahrenheit 451 (xxx), on 7 at 3:30. Award winning French filmmaker Francois Truffaut directed this 1966 adaptation of the fascinating Ray Bradbury science-fiction novel about a futuristic society where books are banned, starring Julie Christie and Oskar Werner.

A Run for Your Money (xxx), on 9 at 8. Alec Guinness and Donald Houston are excellent in this delightfully amusing 1949 British-made comedy about the misadventures of two Welsh coal miners on a London holiday.

DRAWING ROOM COMEDY at its best is the 1952 British-made film version of Oscar Wilde's, The Importance of Being Earnest, starring Dame Edith Evans (above), Sir Michael Redgrave and Margaret Rutherford, to be telecast on Saturday at 10 p.m. on Channel 9.

Western Union (xxx), on 2 at 9. An entertaining 1941 western epic about the laying of the first transcontinental Western Union wire, starring Randolph Scott, Robert Young and Dean Jagger.

Dynasty, on 5 at 9. An unpreviewed 1976 made-for-television drama adapted from a novel by James Mitchener, which follows the pioneering Blackwoods family from their 1820 beginnings as Ohio scrub farmers to their emergence as a ruthless family dynasty just before the Civil War. The story focuses on Jennifer Blackwood, the woman who is the driving force behind the family's rise to power. A fine cast includes Sarah Miles, Stacy Keach and Harris Yulin.

The Entertainer, on 6 at 9. Jack Lemmon heads a fine cast in this 1976 version of the acclaimed John Osborne play about the rise and fall of a third-rate vaudevillian whose life is spent in seedy burlesque houses during the 1940s, and whose prime ambition is to survive, no matter what the cost. Academy Award-winning composer Marvin Hamlisch wrote the score for this excellent drama, which co-stars Ray Bolger and Sada Thomson. (Sir Laurence Olivier played the role in the 1960 British film version.)

Serpico (xxx), on 8 at 9 and 6 at 11:20. A strong performance by Godfather star Al Pacino highlights this excellent 1973 crime-drama, based on the true-life experiences of Frank Serpico, a New York City undercover detective who, in 1971, played a major role in exposing widespread graft and corruption in the New York City Police Department.

The Importance of Being Earnest (xxx), on 9 at 10. Sir Michael Redgrave and Joan Greenwood head a flawless cast in this faithful 1952 film version of Oscar Wilde's satire of manners, romance and mistaken identity in 19th century England.

Rosie (xx), on 7 at 11. A somewhat tasteless 1968 comedy-drama starring Rosalind Russell as a wealthy eccentric whose daughters plot to have her declared insane so they can collect her money. Others in the cast include Brian Aherne, Sandra Dee and Audrey Meadows.

Konga, on 11 at 11. No rating available on this 1961 British-made thriller about a serum-injected monkey terrorizing London.

Serpico (xxx), on 6 at 11:20. (See earlier this evening for details.)

Firecreek (xx), on 12 at 11:30. James Stewart and Henry Fonda head a fine cast of supporting players in this predictable but entertaining 1968 western about a part-time sheriff defending his town against five killers.

The Gatling Gun, on 4 at 11:45. No rating available on this 1971 western about Union soldiers vs. Apache Indians in the 1870 Southwest, starring Guy Stockwell, Woody Strode and Barbara Luna.

The Dentist, on 9 at 11:45. An early (1932) talkie starring W. C. Fields as a golfing dentist whose practice is as much below par as his golf score is above it. Film buffs will note that this movie has been restored to its original tint.

Man's Favorite Sport (xx), on 2 at 12:15. Rock Hudson and Paula Prentiss star in this lightweight but entertaining 1964 comedy about a fishing authority who has never touched a rod and reel and is forced into an angling contest by an aggressive lady reporter.

Some Will, Some Won't, on 8 at 12:30 a.m. No rating available on this 1970 remake of the hit 1951 comedy Laughter in Paradise, about heirs who must fulfil unusual conditions to inherit a fortune. This version stars British actor Ronnie Corbett.

Five Branded Women (xx), on 5 at 1 a.m. A clumsy, unpleasant 1960 drama set in Nazi-occupied Yugoslavia, about five women who are brutally treated by the townspeople for consorting with the Germans. Cast includes Silvana Mangano, Vera Miles, Barbara Bel Geddes, Jeanne Moreau and Van Heflin.

On a Clear Day You Can See Forever, on 6 at 1:50 a.m. No rating available on this lavishly-produced 1970 musical based on the Broadway hit about an eccentric coed with ESP. It's directed by Vincente Minnelli and stars Barbra Streisand.

B.S. I Love You, on 8 at 2:30 a.m. No rating available on this 1971 spoof of the advertising world starring Canadian actor Peter Kastner as a girl-crazy director of television commercials.

Today's Highlights

Silent Comedy Classics, on 9 from 3 to 5 p.m. In conjunction with PBS's Pledge Week, several silent comedy classics will be shown including Buster Keaton's Cops and One Week from 3 to 4 p.m., and Charlie Chaplin's The Tramp and Easy Street from 4 to 5 p.m. (2 hrs.)

Festival of Lively Arts for Young People, on 7 and 12 at 1. Ailey Celebrates Ellington, with choreographer Alvin Ailey's young workshop company dancing to the music of Duke Ellington. (60 mins.)

Good Old Days of Radio, on 9 at 5. Steve Allen hosts this tribute to 50 years of radio which includes audio recordings and film clips of such performers as Charlie McCarthy and Edgar Bergen and Fred Allen. (60 mins.)

National Geographic, on 9 at 6:30. A repeat telecast of the award-winning documentary, The Incredible Machine, which examines the human body through microphotographic techniques and medical data. (60 mins.)

Cartoon Special, on 12 at 7:30. A trio of Dr. Seuss, stories in rhyme — The Zax; The Sneetches; and Green Eggs and Ham. (30 mins.)

Rolf Harris, on 8 at 8:30. Debut of a new Vancouver-produced musical-variety series, hosted by the popular Australian entertainer Rolf Harris. Tonight's guest is puppeteer Shari Lewis. (30 mins.)

Star Trek, on 11 at 10. Return of this popular science-fiction series about the journey of the star ship Enterprise on a five-year exploration of deep space, starring William Shatner as Capt. James Kirk and Leonard Nimoy as Science Officer Spock. (60 mins.)

Sammy and Company, on 12 at 10. Host Sammy Davis Jr.'s guests tonight include Bill Cosby and magician Mark Wilson. (90 mins.)

Saturday Night, on 5 at 11:30. Tonight's edition of this highly-rated variety series is co-hosted by actor Anthony Perkins and comedienne-actress Diane Keaton. (90 mins.)

Awards-show Mania Grips Networks

By LEE MARGULIES

LOS ANGELES (AP) — The way things are going these days, it may not be long before a television camera zooms in one some starlet to see her pull a card from an envelope and announce:

"And the award for the best award show goes to . . ."

Television is in the grips of award-show mania. Already this year we've watched the Golden Globe Awards, the American Music Awards, the Entertainer of the Year Awards, the People's Choice Awards and the record industry's Grammy Awards.

Still to come are the film industry's Academy Awards March 29, the Comedy Awards on April 10, the theatre's Tony Awards on April 18 and a double dose of TV's own Emmy Awards — daytime categories on May 11 and prime-time on May 17.

Where did they all come from? Some of the presentations — the Academy Awards, the Tony Awards and a few others — have been around for years and would continue even without television coverage. But the others have sprung up over the last three years specifically as television entertainment.

ABC actually commissioned development of the American Music Awards and the Comedy awards. The People's Choice Awards and the Rock Music Awards — which hasn't been scheduled yet this year — were brought separately to CBS by independent producers.

What would happen if television interest was withdrawn? Dick Clark, creator and executive producer of the American Music Awards, says: "There would be no reason for it. It's devised solely as a television program."

Doesn't that seem unusual?

"Not at all, because I'm in the television business," answers Clark. "It's as valid as any premise. You have to have a commercial reason for it. To have a banquet in New York for 10 people and say here are the results of this poll wouldn't serve a very big purpose."

Award shows make good television, in other words.

"I think there are two reasons," says Edwin Vane, national program director for ABC Entertainment. "One, it's a competition, and that makes for good television; and two, it attracts the major stars, and star-watching has always been a great pastime of the American people.

"Now you combine that with some entertainment and comedy and the program figures to by very popular."

SPORTS HIGHLIGHTS

SATURDAY

NCAA Basketball 9 a.m. (5), 11 a.m. (5), 1 p.m. (5). First-round game.

Wrestling 9:30 a.m. (6), 6 p.m. (8).

Canadian Curling Championships 11 a.m. (2, 6). Final coverage from Regina, Sask.

Outdoors with Julius Boros 12:30 p.m. (11).

Keith McColl 2 p.m. (6, 8).

Golf 2 p.m. (7, 12). Doral-Eastern Open.

Sportsman's Friend 3 p.m. (7).

Pro Bowling 3:30 p.m. (4). $65,000 New Orleans Lions Open.

Wide World of Sports 4:30 p.m. (8). Ski jumping; pro skiing; track and field.

NHL Hockey 5 p.m. (2, 6). Rangers vs. Canucks.

Wide World of Sports 5 p.m. (4). Motorcycle racing; ski flying.

Challenge of the Sexes 5:30 p.m. (12). Tennis; speed skating.

SUNDAY

Grandstand 10 a.m. (5).

Tennis 10:30 a.m. (5). Laver vs. Alexander.

NBA Basketball 10:30 a.m. (7, 12). Bullets vs. Celtics.

Canadian College Sports 11 a.m. (2, 6). CIAU hockey championships.

Superstars 1 p.m. (4). Superteams preliminary.

Golf 1 p.m. (7, 12). Doral-Eastern Open.

American Sportsman 2:30 p.m. (4).

Championship Fishing 3 p.m. (7).

Wide World of Sports 3:30 p.m. (4). Phoenix 150 auto race.

WEDNESDAY

Sports of the XXI Olympiad 7:30 p.m. (2).

Athletes in Action 11 p.m. Z11).

THURSDAY

The Way It Was 8:10 p.m. (9). The 1955 Swaps-Nashua match race.

FRIDAY

Skiing 10:30 p.m. (4). Women's freestyle competition.

Montague BRIDGMAN Ltd.
China Crystal Gifts
811 Government St. 385-0821

CABLE 10 CABLEVISION
Programme listings are to be found daily on the cable 10 weather channel. Your comments and ideas on community programming are welcomed. Cable 10, 3690 Shelbourne Street.

The Pop Shoppe
& CONVENIENCE STORE
OPEN 7 DAYS
MON.-SAT., 9 a.m.-9 p.m.
—Sunday, 12 noon-6 p.m.—
• FRESH MEAT & PRODUCE
• GROCERIES & DAIRY PRODUCTS
• TOBACCOS & CONFECTIONS
• MAGAZINES & NEWSPAPERS
• MIXERS, ICE & PARTY ITEMS
The Brand of Quality
GRAHAM MEATS
"THE SPECIALTY MEAT STORES"
FELTHAM & SHELBOURNE

GT RETREAD SPECTACULAR
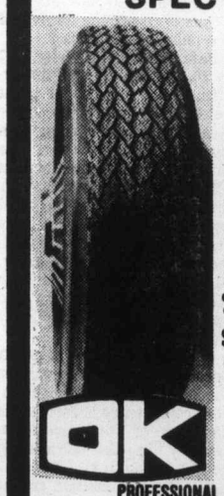
ECONOMY CARS 550x12—A78x12, 600x12—A78x13, 600x13—B78x14, 650x13 16.95
COMPACT CARS 700x13—C78x13, 645x14—C78x14, 695x14—D78x14 17.95
INTERMEDIATE CARS E78x14, F78x14, F78x15 18.95
STANDARD SIZE G78x14, G78x15 19.95
STATION WAGONS H78x14, H78x15 20.95
TRIPLE TIRE GUARANTEE
1. Nation Wide. 2. Money Back in Writing. 3. Against all road hazards — unconditionally.
OK
PROFESSIONAL AUTOMOTIVE SERVICE
• WHEEL BALANCING • WHEEL ALIGNMENT
• SHOCK ABSORBERS
2940 Douglas St., 386-3156

the Bay
The Bay and Fanon Electronics combine to bring you the strongest performers in the Citizen Band Radio line-up

F1
Fanfare 100 Mobile
Compact, full-feature unit.
• Illuminated "S"/RF meter.
• Built-in noise limiter.
• Crystals for all 23 channels plus squelch and volume control.
• High quality hand mike.
• Simple to mount in car or boat.
159.95
Portable Electronics, Fourth Floor
F2
Mobile Antenna
Top-loaded 4' fibreglass antenna.
• Choice of mounting positions.
• Complete with trunk mount and 20' of connecting cable.
• No holes to bore.
34.95
F3
Fanfare Home Base Unit
23 channel CB radio for sending and receiving.
• Engineered to provide high calibre performance.
• 23 channels, all crystal.
• CSA approved.
• Model W1326F base.
239.95
F4
Base Station Antenna
Puts out a strong signal from 60' up.
• Half wave OMNI-directional.
• Low angle radiation pattern
• 18' two section fibreglass antenna.
69.95
Use your Baycard, your good-for-so-many-things card.
3-12
Hudson's Bay Company

SUNDAY, MARCH 14

CBC 2	KOMO 4	KING 5	CHEK 6	KIRO 7	TIME	CHAN 8	KCTS 9	CABLE 10	KSTW 11	KVOS 12
French Program	Cleophus Robinson	Veg. Soup	Rex Humbard	Discovery	8:00	Rex Humbard	Sesame Street		Jimmy Swaggart	Discovery
French Program	Ag-U.S.A.	I Like Myself	Rex Humbard	Oral Roberts	8:30	Rex Humbard	Sesame Street		Religious Prgm.	Religious Pgm.
French Program	Insight	Eucharist	Discovery	It Is Written	9:00	Search	Sesame Street		World Missions	Anchor
French Program	Vision On	Gardening	Master's Touch	Eye Northwest	9:30	Country Way	Sesame Street		Lifestyle	Hour of
Meeting Place	Vision On	Grandstand	Oral Roberts	Face Nation	10:00	Oral Roberts	Sesame Street		Reverend Al	Power
Meeting Place	Goolies	Tennis	Search	NBA:	10:30	Journal	Sesame Street		Hour of Power	NBA:
Canadian	These Days	Tennis	Canadian	Bullets	11:00	It Is Written	Sesame Street		Hour of Power	Bullets
College	Making a Wish	Tennis	College	vs. Celtics	11:30	G. T. Armstrong	Sesame Street		Voice of Calvary	vs. Celtics
Sports	Issues	Tennis	Sports	Basketball	12:00	Good News	Sesame Street		Rex Humbard	Basketball
Sports	Directions	Grandstand	Sports	Basketball	12:30	Agape	Sesame Street		Rex Humbard	Basketball
Sports	Superstars	Cesar's World	Sports	Golf	1:00	Terry Winter	Movie:		Jeannie	Golf
Sesame Street	Superstars	Explorers	Leisure	Golf	1:30	Star Trek	Magnificent		Movie:	Golf
Sesame Street	Superstars	Wildlife	Country Garden	Golf,	2:00	Star Trek	Adventure		Gog	Golf
Wild Kingdom	American	Special	Movie:	Golf	2:30	Movie:	Movie:		Movie	Golf
Gardening (3:15)	Sportsman	Movie:	Roll,	Fishing	3:00	Roll,	Waltz of		Movie:	Religious Pgm.
Money Makers	Wide	Run Silent,	Freddy, Roll	Movie:	3:30	Freddy Roll	The Toreadors		Mara	Religious Pgm.
Country Canada	World	Run Deep	Country Canada	Bye Bye	4:00	Horst Koehler	TBA		of The	12 Special
Hymn Sing	of Sports	Evergreen	Hymn Sing	Birdie	4:30	Question Period	Laurel		Wilderness	Face Nation
Suzuki	America	Meet Press	Suzuki	Movie	5:00	Untamed World	and		Here Come	Sonny
Music World	America	News	Tankers Coming	Winston Churchill	5:30	Capitol Comment	Hardy		the Brides	and Cher
				EVENING						
World of	News	News	News	CBS News	6:00	News	Laurel		Mission:	One Day
Disney	Viewpoint	How Come?	Review	World at War	6:30	Access	and Hardy		Impossible	CBS News
Beachcombers	Jacques	World	Beachcombers	Movie:	7:00	Six Million	Documentary		FBI	Movie:
Irish Rovers	Cousteau	of Disney	Irish Rovers	The	7:30	Dollar Man	TBA		FBI	The
Waltons	Six Million	Ellery	Waltons	Wizard	8:00	Sonny	Nova		Probe	Wizard
Waltons	Dollar Man	Queen	Waltons	of Oz	8:30	and Cher	Nova		Probe	of Oz
Performance	Movie:	Columbo	Performance	Mitzi	9:00	Kojak	Masterpiece		Lifestyle	Movie:
Performance	High	Columbo	Performance	Gaynor	9:30	Kojak	Theatre (9:15)		Access	Mutiny
Nature	Plains	Columbo	Nature	Special:	10:00	W5	TBA		Kroeze Bros.	on
of Things	Drifter	Columbo	of Things	Salute to	10:30	W5	Bill Moyers'		700 Club	the Bounty
News	News	News	News; Comment	William Wyer	11:00	News	Journal			News (11:25)
Movie: (11:45)	Movie:	Movie:	Movie: (11:50)	News	11:30	News	World Press			Movie:
The Truth	My	Harper	Some Will,	Champions	12:00	Movie:	Black			The Glass
About	Favorite		Some Won't	Movie: The	12:30	On a Clear	Journal			Bottom
Spring	Brunette		Late Movie	Bravados		Day You Can				Boat
			(1:50 a.m.)			See Forever				

Today's Movies

Gog, on 11 at 1:30. A 1954 sci-fi thriller about an agent investigating sabotage at the first space station, starring Richard Egan.

Roll, Freddy Roll (xx), on 6 and 8 at 2:30. An amusing 1974 made-for-TV comedy starring Tim Conway as a divorced father who goes to extraordinary lengths to impress his young son.

Waltz of the Toreadors (xxx), on 9 at 2:20. Peter Sellers and Margaret Leighton star in this well-acted 1962 film rendering of Jean Anouilh's whimsical play about the romantic misadventures of an eccentric, retired general.

Run Silent, Run Deep (xxx), on 3 at 3. Burt Lancaster and Clark Gable are excellent in this well-directed 1958 drama about a clash of wills aboard a Second World War U.S. submarine on a search-and-destroy mission.

Mara of the Wilderness, on 11 at 3. No rating available on this 1965 outdoor adventure about a girl raised by wolves who discovers a whole new world when she saves the life of an anthropologist.

Bye Bye Birdie (xx), on 7 at 3:30. An entertaining 1963 film version of the hit Broadway musical about the pandemonium caused by the drafting of a rock and roll star, starring Dick Van Dyke, Janet Leigh, Ann-Margret and Maureen Stapleton.

The Wizard of Oz (xxxx), on 7 and 12 at 7. Another showing of the classic 1939 fantasy that made Judy Garland a star and remains forever a most popular family film. Songs include the Oscar-winning Over the Rainbow, and that trio of comedy greats Ray Bolger, Bert Lahr and Jack Hayley.

High Plains Drifter, on 4 at 9. Clint Eastwood directed and plays (once again) the mysterious stranger with no name in this violent 1973 western revenge tale, filmed in the style of the Sergio Leone epics (but not nearly as good.)

Mutiny on the Bounty (xxxx), on 12 at 9. Postponed from last week, the classic 1935 sea epic, starring Charles Laughton, Clark Gable and Francot Tone. Mr. Laughton won an Oscar for his brilliant performance as Captain Bligh and Gable matches him every step of the way as Fletcher Christian. Recommended.

The Glass Bottom Boat (xx), on 12 at 11:20. A lightweight 1966 spy spoof starring Doris Day, Rod Taylor and Arthur Godfrey. Lots of slapstick and a good supporting cast with Paul Lynde, Dom DeLuise and Dick Martin.

My Favorite Brunette (xxx), on 4 at 11:30. A better-than-average 1947 Bob Hope comedy about a photographer who turns private detective to help a pretty lady out of a jam. A great supporting cast includes Dorothy Lamour, Peter Lorre and Lon Chaney.

Harper (xxx), on 5 at 11:30. Paul Newman plays a cynical private eye hired to find a missing millionaire in this stylish 1966 mystery highlighted by a good supporting cast that includes Lauren Bacall, Julie Harris, Robert Wagner, Arthur Hill and Janet Leigh.

The Truth About Spring (xx), on 2 at 11:45. A leisurely-paced, entertaining 1965 romantic drama about the young daughter of an eccentric seaman experiencing the first pangs of love with a young American, starring John Mills, his daughter Hayley Mills and James MacArthur.

Some Will, Some Won't, on 6 at 11:50. No rating available on this 1970 re-make of the hit 1952 comedy Laughter in Paradise, about a group of heirs who must fulfil unusual conditions to inherit a fortune. This version stars British actor Ronnie Corbett.

On A Clear Day You Can See Forever, on 8 at midnight. Vincente Minnelli directed this lavish 1970 musical based on the Broadway hit about an eccentric young coed with ESP, starring Barbara Streisand.

The Bravados (xx), on 7 at 1 a.m. A rambling 1958 western drama about a man out to revenge his wife's murder, starring Gergory Peck, Joan Collins and Stephen Boyd.

B.S. I Love You, on 6 at 1:50 a.m. No rating available on this 1971 spoof of the advertising world, starring Canadian actor Peter Kastner as a girl-crazy director of television commercials.

THE WIZARD OF OZ — the timeless family classic starring Judy Garland as Dorothy, Jack Haley as the Tinman, Ray Bolger as the Scarecrow and Bert Lahr as the Lion, will be re-telecast on Sunday at 7 p.m. on Channels 7 and 12.

Today's Highlights

Laurel and Hardy Film Festival, on 9 from 4:30 to 7 p.m. Excerpts from Laurel and Hardy silent comedies including Love 'Em and Weep; Putting Pants on Philip; The Battle of the Century; Do Detectives Think?; Flying Elephants and You're Darn Tootin'. (2½ hrs.)

The Magnificent Adventure, on 9 at 1 p.m. No rating available on this 1952 drama which tells the story of St. Paul's conversion to Christianity and his missionary work, starring Nelson Leigh. (70 mins.)

Jacques Cousteau, on 4 at 7. A repeat of a 1971 documentary about the much-maligned octopus. Film sequences include an octopus intelligence test; a mating ritual; and scenes of a mother defending her eggs. (60 mins.)

Documentary Special, on 9 at 7. A German-made film about the Bajaka Pygmies who inhabit the African rain forests from Zaire to Cameroun. (45 mins.)

Irish Rovers, on 2 and 6 at 7:30. On location in Northern Ireland with guests singer John Watt and the De Glin Academy of Dancers of Londonderry. (30 mins.)

Sonny and Cher, on 8 at 8. Actor Raymond Burr guest stars on tonight's show. (60 mins.)

Nova, on 9 at 8. The Williamburg File, a documentary examining the restoration of the Colonial Virginia city, hosted by archaeologist Ivor Hume who explains how the 18th-century buildings are reconstructed. (60 mins.)

Performance, on 2 and 6 at 9. A drama entitled, What We Have Here is a People Problem, about a stubborn old farmer who won't move off his land despite an expropriation order. Cast includes George Waight, Sandy Webster and Heath Lamberts. (60 mins.)

Colombo, on 5 at 9. Tonight's episode finds Columbo (series star Peter Falk) on the trail of an aging song-and-dance star (Janet Leigh) suspected of killing her wealthy husband in order to finance a Broadway comeback. (2 hrs.)

Mitzi Gaynor Special, on 7 at 9. Carl Reiner, Ken Berry and Linda Hopkins join host Mitzi Gaynor for Mitzi — Roaring in the '20s, a musical salute to the era of flappers, speak-easies and jazz. (60 mins.)

Kojak, on 8 at 8. A repeat episode guest starring Academy Award-winning actress Ruth Gordon as a spiritualist who dreams of women being strangled, and discovers her dreams coming true. (60 mins.)

Nature of Things, on 2 and 6 at 10. A repeat telecast of a CBC documentary examining the wildlife on the islands of Canada's Arctic, including sea birds, walruses and beluga whales. The program focuses on the necessity of protecting the marine and land environments to ensure the survival of the animals. (60 mins.)

Salute to William Wyler, on 7 at 10. The American Film Institute and a group of guest celebrities honor three-time Academy Award-winning film director William Wyler. The program is highlighted by film clips from Wyler's 50-year directing career and top guest presenters including Audrey Hepburn, Barbra Streisand, James Stewart, Greer Garson, Merle Oberon, Charlton Heston, Henry Fonda and special guest First Lady Betty Ford. (90 mins.)

W5 Inquiry, on 8 at 10. A documentary special examing the problems of declining student competency in basic skills and lack of curriculum continuity in the Canadian educational system. (60 mins.)

Bill Moyers' Journal, on 9 at 10:30. Host Bill Moyers talks with famed American composer Aaron Copland. Interspersed with the interview are scenes with Copland conducting in rehearsal and in performance. (60 mins.)

THE TIMELESS COMEDY OF LAUREL AND HARDY is revived in a new PBS series of 10 programs highlighting 26 of their early films, beginning this Sunday from 4:30 to 7 p.m. on Channel 9. Two of the world's most original clowns, Laurel and Hardy turned hapless accident into comedy greatness in films that spanned the silents to the talkies.

Decline of the Three R's

Education is in a state of crisis. This is the finding of A W5 Inquiry (Sunday at 10 p.m. on Channel 8), into our schools, colleges and universities where disturbing numbers of students say they are not getting the quality of education that society appears to demand. Much of it has to do with the multiplicity of systems in Canada, the failure to define objectives with clarity and the scarcity of universal standards within the various jurisdictions.

The Inquiry unit found that schools have been subjected to widespread experimentation in curricula, teaching methods and the general approach to learning.

"There's confusion at all levels," said Associate Producer Jeff Fry, "over what the schools are supposed to be doing for students. Some educators feel that students should merely be exposed to as many learning experiences as possible. Others are coming back to the insistence on basic skills."

The confusion is showing up among the students. Many feel they have been short-changed by the permissive philosophy of education that swept the country in the 1960s and 1970s. Most point to declining competency in the three R's and to lack of continuity in the curriculum. A W5 Inquiry spoke to students who are begging for more direction, skilled guidance and tougher challenges.

"Universities are blaming high schools," said Fry. "High schools are blaming elemenhigh schools," said Fry. "High general tendency for all the institutions to blame home environment."

Original research has been conducted for the Inquiry unit to indicate the extent of public concern over education and to get an idea of where the system is failing.

A W5 Inquiry, with Reporter Robert Reguly, is produced by Jack McGaw and Associate Producer Jeff Fry for CTV's News, Features and Information Programming Department with research by Beverley Straight.

Film Industry Honors Wyler

Three-time Oscar Award-winning director William Wyler has been selected to receive the fourth annual Life Achievement Award from the American Film Institute for his five decades devoted to the American motion picture history. The presentation of the Award, featuring clips selected from Wyler's finest films and appearances by noted members of the film industry, will be broadcast as a special on Sunday, March 14 (10:00-11:30 p.m.) on the CBS Television Network.

Among Wyler's most prominent credits are his Oscar-winning films "Mrs. Miniver," "The Best Years of Our Lives" and the epic-scale drama "Ben Hur." In addition, Wyler has received nine other Oscar nominations for films such as the classic version of the Emily Bronte tale "Wuthering Heights," the taut Lillian Hellman drama "The Little Foxes" (a film that is noted by the industry for its technical innovations as well as fine acting performances), "Friendly Persuasion," the warm and sensitive story of a Quaker family, and the delightful romance "Roman Holiday."

More recently, Wyler has directed the gripping psychological drama "The Collector" and the box office hit "Funny Girl." In announcing the Award, AFI Director George Stevens Jr. stated: "William Wyler has maintained an unsurpassed standard of artistry and taste throughout half a century of moviemaking. The titles of his films are a roster of distinguished achievement and the trustees of the AFI wish to celebrate his uncompromising craftsmanship as well as the humanity of his work which has enriched the culture of our country."

Wyler has worked with some of the finest actors and actresses in film history and has helped many of them achieve honor and recognition. Among the stars he has directed are: Audrey Hepburn, Bette Davis, Henry Fonda, Barbra Streisand, Shirley MacLaine, Charlton Heston, Gary Cooper, Gregory Peck and Laurence Olivier. Wyler, who was selected by a vote of the AFI Board of Trustees, follows three other life achievement award winners: the late John Ford, James Cagney and Orson Welles.

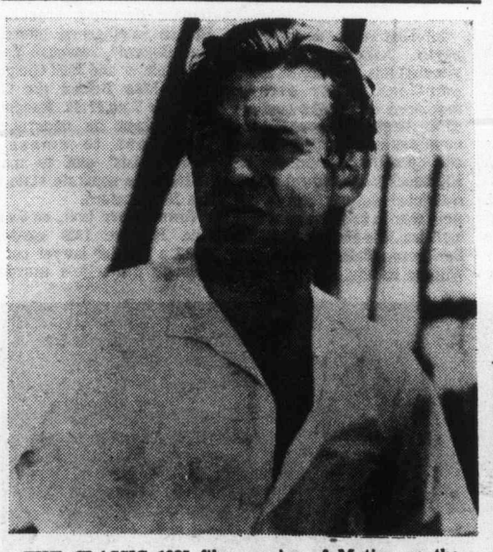

THE CLASSIC 1935 film version of Mutiny on the Bounty, starring Clark Gable (above) and Charles Laughton, which was pre-empted last week, has been re-scheduled for this Sunday at 9 p.m. on Channel 12.

OZ CO-STAR TROUPES ON

When you're built like a scarecrow and you move like a scarecrow and you even look a little like a scarecrow, there isn't usually much type-casting available.

But Ray Bolger lucked out.

Scarecrows were suddenly at a premium when MGM began casting for The Wizard of Oz, the 1939 motion picture that was destined to become a classic and that launched a relatively unknown youngster named Judy Garland on The Yellow Brick Road to stardom.

The durable fantasy, starring Bolger as the Scarecrow in search of a brain, with Miss Garland, Jack Haley, Bert Lahr and Frank Morgan as his compatriots in the mythical land of Oz, will be rebroadcast as a special Sunday, March 14 (7:00-9:00 p.m.) on the CBS Television Network.

The equally durable Bolger (who, at 72, remains an indefatigable headliner) still considers The Wizard of Oz a singular high point in his long and illustrious career.

"It is a self-renewing hit," he says of the classic film. "It has been seen over and over again through the years, and with each showing it picks up a new audience. Kids whose parents were small children when the movie was first released and whose grandparents and great-grandparents were enthralled with the story when it was published in book form, are 'discovering' the wonderful world of Oz for the first time."

Bolger gives full credit for the property's longevity to "Oz" author L. Frank Baum, whose original story was printed in 1900.

The basic philosophies behind Baum's Wizard of Oz reflect human values that have never changed and will never change, Bolger believes.

"The Tin Woodsman who yearns for a heart, the Scarecrow who quests for a brain, the Lion who seeks courage — they are all of us who long to exchange our weaknesses for strengths," says Bolger.

"And the little girl who discovers, after all her fabulous adventures in a far-off world, that there is really no place like home, has learned a timeless lesson."

RAY BOLGER
. . . at 72

The Pop Shoppe
& CONVENIENCE STORE
OPEN 7 DAYS
MON.-SAT., 9:30 a.m.-11:30 p.m.
—Sunday Noon-Nine—
• FRESH MEAT & PRODUCE
• GROCERIES & DAIRY PRODUCTS
• TOBACCOS & CONFECTIONS
• MAGAZINES & NEWSPAPERS
• MIXERS, ICE & PARTY ITEMS
The Brand of Quality
GRAHAM MEATS
"THE SPECIALTY MEAT STORES"
FELTHAM & SHELBOURNE

WE CAN PAINT YOUR CAR for $89.95
"EXPERT BODY REPAIRS"
3—5
"IT'S A MIRACLE"
Miracle Auto Painting
517 KELVIN ST.
(1 Block from ICBC)
385-6433
One-Day Service

Sleep Scandinavian
No blankets . . . no top sheets . . . and no more tiresome bedmaking! Just a soft, billowy, down-filled "Daniadown" quilt that settles lightly over you like a warm cloud. Beautiful down-filled pillows, too. Find out more about the most natural sleep you'll ever know. Drop us a line or see it at:
daniadown quilts
Victoria: The Victoria General Store
767 Fort Street 383-6133
Vancouver: Solberg's Upholstery Ltd.
3580 West 41st Ave. 266-4750

MONDAY, MARCH 15

CBC 2	KOMO 4	KING 5	CHEK 6	KIRO 7	TIME	CHAN 8	KCTS 9	CABLE 10	KSTW 11	KVOS 12
	Good Morning	Today	Canada A.M.	Patches	8:00	Canada A.M.			Cartoon	Frisky Frolics
	America (7 a.m.)	(7 a.m.)	Canada A.M.	Capt. Kangaroo	8:30	Canada A.M.			Romper Room	Frisky Frolics
	News	Seattle Today	Daybreak	Price Is Right	9:00	Romper Room	Consumer		Calendar; News	Price Is Right
Giant; Mon Ami	Bold Ones	Seattle Today	Ed Allen	Price Is Right	9:30	Kareen's Yoga	Animals		News	Price Is Right
B.C. Schools	Bold Ones	Cross-Wits	B.C. Schools	News	10:00	Ten A.M.	Electric Company		700 Club	Gambit
Mr. Dressup	Kukla, Fran, Ollie	Hlwd. Squares	Mr. Dressup	Love of Life	10:30	It's Your Move	Families		700 Club	Love of Life
Sesame Street	Rhyme, Reason	Marble Machine	John Barton	Young, Restless	11:00	Jean Cannem	About You		700 Club	Young, Restless
Sesame Street	Neighbors	Take My Advice	John Barton	Search for Tmrw.	11:30	Jean Cannem	Sesame Street		Get Smart	Dinah Shore
Bob McLean	Edge of Night	High Rollers	News; Clarkson	News	12:00	News; Definition	Sesame Street		Hillbillies	Dinah Shore
Bob McLean	All My Children	Days of Our Lives	Ida Clarkson	As the World Turns	12:30	Movie: (12:45)	Urban Planning		Jeannie	Mike Douglas
Land and Sea	Ryan's Hope	Days of Our Lives	Adam-12	As the World turns	1:00	Warning	Bread Butterflies		Movie:	Mike Douglas
TBA	Let's Make a Deal	Doctors	Ironside	Guiding Light	1:30	Shot	Working Together		Passionate	Mike Douglas
All in the Family	$20,000 Pyramid	Another World	Ironside	All in the Family	2:00	Movie	People at Work		Thief	All in the Family
Edge of Night	One Life to Live	Another World	Edge of Night	Match Game	2:30	Dominoes	Search for Science		Cartoons	Match Game
Take 30	General Hospital	Somerset	Take 30	Tattletales	3:00	Good Word	Carrascolendas		Porky Pig	Tattletales
Celebrity Cooks	Happy Days	Movie:	Celebrity Cooks	Dinah Shore	3:30	Conflict	World Press		Flintstones	Diamond Head
Forest Rangers	Merv Griffin	Run, Simon	Flintstones	Dinah Shore	4:00	Doctor's Diary	Mister Rogers		Mickey Mouse Club	Funorama
Homemade TV	Merv Griffin	Run	Homemade TV	Dinah Shore	4:30	Brady Bunch	Sesame Street		Gilligan's Island	Gilligan's Island
Hi Diddle Day	Merv Griffin	Mary Hartman	That Girl	News	5:00	FBI	Sesame Street		Leave it to Beaver	Merv Griffin
Partridge Family	News	News	News	News	5:30	FBI	Electric Company		That Girl	Merv Griffin
					EVENING					
Kiahanie	News	News	News	News	6:00	News	Zoom		Brady Bunch	News
Hourglass	News	News	News	Mike Douglas	6:30	News	Amer. Revolution		Bewitched	News
Hourglass	To Tell the Truth	Truth, Conseq.	Cannon	Mike Douglas	7:00	What Is Truth?	Keep America	Outdoors	Love, Amer. Style	Make a Deal
Reach for the Top	Issues '76	Hlwd. Squares	Cannon	$25,000 Pyramid	7:30	Headline Hunt	Singing	Shalom	Adam-12	Candid Camera
Rhoda	On the Rocks	Rich	Rhoda	Rhoda	8:00	Rich	Ragtime	Shalom	Ironside	M-A-S-H
Front Page	Good Heavens	Little	Front Page	Phyllis	8:30	Little	Years	Habitat	Ironside	Neighbours
All in the Family	Rich Man,	Joe	All in the Family	All in the Family	9:00	Joe	Piccadilly	Outlook	Movie:	Medical
Special:	Poor Man	Forrester	Special:	Maude	9:30	Forrester	Circus	Culinary Art	Cesar	Centre
Juno	Rich Man,	Jigsaw	Juno	Medical	10:00	Pig and Whistle	TBA	Simnett	and	Movie:
Awards	Poor Man	John	Awards	Centre	10:30	One Day	Childbirth	(Open Phones)	Rosalie	In Broad
News	News	News	News	News	11:00	News	People; Politics		Untouchables	Daylight
News	David Frost	Johnny Carson	News	Mod Squad	11:30	News			Untouchables	Movie:
Movie:	Talks to	Johnny Carson	Movie:	Mod Squad	12:00	Movie:				The Legend
Lifeboat	Homosexuals	Johnny Carson	Secret	Movie:	12:30	Sebastian				of Lylah
		Tomorrow	World	Man Behind		Late Movie:				Clare
				the Gun		(2:05 a.m.)				

Today's Movies

Warning Shot (xx), on 8 at 12:45. Routine 1967 made-for-TV crime-drama starring David Janssen as a police detective trying to clear himself of a manslaughter charge. Supporting cast includes Lillian Gish and George Grizzard.

The Passionate Thief (xx), on 11 at 1. An uneven 1962 Italian-made comedy about a small time actor who inadvertently keeps thwarting the attempts of a pickpocket on New year's Eve, starring Ben Gazzara, Anna Magnani and European actor Toto.

Run, Simon Run (xxx), on 5 at 3:30. Burt Reynolds gives a strong performance in this interesting 1970 drama about a modern-day wronged Indian who returns to the reservation after serving a long prison term for a murder he did not commit. Inger Stevens portrays a socialite-turned-social worker with whom Reynolds falls in love. Better than most made-for-TV movies.

Cesar and Rosalie, on 11 at 9. No rating available on this 1972 French-made drama about a scrap dealer and a cartoonist in love with the same woman, starring Yves Montand and Romy Schneider.

In Broad Daylight (xx), on 12 at 10. Richard Boone, Stella Stevens and Suzanne Pleshette star in this 1971 crime-drama about a blind ex-matinee idol plotting to murder his wife. Interesting characterization by Boone.

The Legend of Lylah Clare (xxx), on 12 at 11:30. A somewhat uneven but intriguing 1968 melodrama about a sexy young starlet who resembles a flamboyant star of the thirties (who died mysteriously and tragically on her wedding night) and gets the chance to star in a film based on the life of the late actress. History repeats itself as the director of the film is the husband of the dead star and he falls in love all over again. Kim Novak stars but Peter Finch is outstanding as the tormented husband-director.

Lifeboat (xxx), on 2 at midnight. Alfred Hitchcock directed this 1944 drama about emotions under stress, developed within the confines of a lifeboat occupied by members of a torpedoed ship and by a U-boat commander. Hitchcock's experiment with a restricted setting comes off well, thanks to a fine cast that includes John Hodiak, Tallulah Bankhead, Walter Slezak and William Bendix.

Secret World, on 6 at midnight. No rating available on this 1968 French-made melodrama about a withdrawn child who falls in love with his uncle's pretty young mistress, starring Jean-Francois Maurin as the child and Jacqueline Bisset as the object of his affection.

Sebastian (xx), on 8 at midnight. A lightweight but entertaining 1968 comedy-drama about the adventures of a bachelor in charge of an all-female decoding branch of British intelligence, starring Dirk Bogarde, Susannah York, Lilli Palmer and John Gielgud.

The Man Behind the Gun (xx), on 7 at 12:30. Randolph Scott plays an undercover agent out to smash a revolutionists' plot to make California a separate state, in this 1952 western.

Town Tamer (xx), on 6 at 2 a.m. Routine 1965 western about a frontier lawyer out to revenge his wife's murder, starring Dana Andrews.

The Pursuit of Happiness, on 8 at 2:05 a.m. No rating available on this 1971 drama about youth vs. the Establishment, starring Michael Sarrazin, Barbara Hershey and Arthur Hill.

RICH MAN, POOR MAN — the epic television adaptation of Irwin Shaw's mammoth novel, concludes in a special two-hour presentation on Monday at 9 p.m. on Channel 4. In this scene, Rudy and Marsh (Peter Strauss and Van Johnson) share a jubilant political victory.

Today's Highlights

American Revolution, on 9 at 6:30. Debut of a new PBS telecourse examining America's struggle for independence from colonization through the adoption of the Constitution. (30 mins.)

What Is Truth?, on 8 at 7. Canadian actress and radio-television personality Barbara Hamilton discusses various aspects of women's lib on tonight's program. (30 mins.)

Keep America Singing, on 9 at 7. Highlights from the 1974 convention of the Society for the Preservation and Encouragement of Barbershop Quartet Singing in America. (45 mins.)

Reach for the Top, on 2 at 7:30. Tonight's contest is between Victoria Senior Secondary and North Island Senior Secondary of Port McNeill. (30 mins.)

Rhoda, on 2, 6 and 7 at 8. Award-winning actress Ruth Gordon guest stars in tonight's repeat in which Rhoda and Joe's apartment is burglarized. Miss Gordon plays Carlton's eccentric mother. (30 mins.)

Ragtime America, on 9 at 8. Max Morath, in a one-man show, recalls turn-of-the century America, offering wry and wistful memories of ragtime musicians and playing some of their tunes, including some by Scott Joplin and jelly Roll Morton. (40 mins.)

M-A-S-H, on 12 at 8. Tonight's episode is a repeat of the one in which Col. Sherman Potter (Harry Morgan) takes over command of the 4077. (30 mins.)

Rich Man, Poor Man, on 4 at 9. The series expands to two hours for the final episode. Cast includes Peter Strauss, Nick Nolte, Susan Blakely, Van Johnson and Dorothy Malone. (2 hrs.)

Piccadilly Circus, on 9 at 9. A zany version of a children's fairy tale, performed by The Goodies, a trio of British satirists. (60 mins.)

Medical Center, on 12 at 9. Top comedy stars Don Rickles and Ruth Buzzi guest star in tonight's episode about two of life's losers who form a relationship while being treated at the hospital. (60 mins.)

Juno Awards, on 2 and 6 at 9:30. Televised from Toronto's Ryerson Theatre, the Canadian Recording Industry's annual Juno Awards, hosted by John Allan Cameron with scheduled presenters including Randy Bachman, Liona Boyd, Tommy Hunter, Susan jacks, David Clayton Thomas and Sylvia Tyson. Awards include Best Female Artist, Best Male Artist, Best Group, Composer and Folk Singer. (90 mins.)

Birth Without Violence, on 9 at 10:30. A decumentary examining the work of French obstetrician Frederick Leboyer, who specializes in teaching techniques minimizing the trauma of childbirth. The film shows Leboyer's method of delivery, which involves placing the newborn infant on the mother's stomach and massaging the child for several minutes. (30 mins.)

Homosexuals: Out of the Shadows, on 4 at 11:30. David Frost hosts this program, first shown in 1975, which includes a survey of how homosexuals have been depicted in films; treated by the media and discriminated in jobs. Frost talks with several members of the Gay Lib movement and interviews a homosexual couple. (90 mins.)

Johnny Carson, on 5 at 11:30. Sitting in for Johnny tonight is McLean stevenson who talks with actress Lee Grant. (90 mins.)

Tribute Paid to Women Gold Medalists

Elizabeth Robinson, Mildred Babe Didrickson, Jean Shiley, Eleanor Holm, Fanny Blankers-Koen, Shirley Strickland, Betty Cuthbert, Micheline Ostermeyer, Wilma Rudolph, Wyomia Tyus: each of these women holds the distinction of winning one or more Olympic gold medals.

Women Gold Medal Winners, the third episode in the Olympiad series, will be aired March 16 at 9 p.m. on the CTV Television Network.

Although the modern Olympics were revived in 1896, women were not allowed to enter competition. It was not until the 1912 Stockholm Olympic Games that women were, for the first time, allowed to compete in swimming and tennis events. In this Olympiad 42 women entered swimming and 15 competed in tennis. Fanny Durack set a new world record in the 100-metre freestyle race and became the first woman to win an Olympic gold medal.

In 1922 women held their own track and field competition, "The Women's World Games," following a refusal to participate in the 1924 Olympics. Women from five countries competed in 11 events. Six years later the Olympic committee reversed their decision and at the ninth Olympiad in Amsterdam women were admitted to track and field gymnastics.

The first event, the 100-metre, ended in a virtual tie for three women and after minutes of discussion officials awarded the gold medal to Elizabeth Robinson of the United States. Canadians Fanny Rosenfeld and Ethel Smith were given the same time as the winner, but had lost the honor of being the first woman to win an Olympic track and field championship.

In 1932 Mildred "Babe" Didrickson was the name on everyone's lips. Previous to the 1932 Los Angeles Olympic Games she had established herself first in basketball, and then as a winner in the broad jump, shot putt, high jump and javelin. Olympic rules permitted females to participate in only three events. In her first two events, the javelin and the 80-metre hurdles, she established new Olympic records. She and her teammate, Jean Shiley, shattered the existing high jump record. However, because she went over the bar head first Babe had to settle for a silver medal. Following Olympic competition Babe became a golfer, winning all the world's major tournaments. Babe Didrickson is recognized as the greatest all-round woman athlete of our time.

Eleanor Holm, after winning the gold medal for her backstroke performance in the 1932 Olympics, was the favorite to win in 1936. However, Avery Brundage suspended her while she was en route to Berlin, for drinking aboard ship. It was another American, Marjorie Gestring, at the age of 13 years and 8 months, who won the gold medal.

Not until after the Second World War was the 14th Olympiad held. The 30-year-old Dutch-born Fanny Blankers-Koen became the oldest woman athlete to compete in the 1948 London Olympic Games. Entered in the 100-metre, 200-metre, 80-metre hurdles and 400-metre relay, Fanny returned home to a hero's welcome, the winner of four gold medals. Today, Fanny is the only woman in track and field history to have won four gold medals in one Olympic competition.

Melbourne, 1956, Australian Shirley Strickland won the 80-metre hurdles and became the first woman to win successive gold medals in the same event. Another Australian, Betty Cuthbert, won both the 100-metre and 200-metre runs, to repeat what had been done in Helsinki by her fellow-countrywoman, Marjorie Jackson.

For the first time in 1960 hundreds of millions of people were able to enjoy the spectacle of the 1960 Rome Olympic Games when over 100 networks were granted television rights to broadcast the Games.

In the women's athletic events, the U.S. won only three gold medals, all of them by Wilma Rudolph, a 20-year-old black athlete known as the "Black Gazelle." A polio victim in childhood, Wilma at the age of 10 was unable to walk without braces. Her record time in the 100-metre was not recorded because she achieved it with the help of a strong wind.

Micheline Ostermeyer is one of Europe's renowned concert pianists. In 1948, next to Fanny Blankers-Koen, she was the most outstanding competitor in the 1948 Olympic Games, winning gold medals in the shot putt and discus and a bronze medal in the high jump. Micheline continued to compete in national competition for two years after the Olympics and then returned to the concert stages of the world.

In Mexico, 1968, Wyomia Tyus won the 100-metre dash, fulfilling a commitment she had made in Tokyo to be the first athlete, male or female, to win consecutive gold medals in the 100 metres.

In 1964 the game of volleyball was introduced into the Olympic Games. Although it began in the United States, the world's greatest volleyball teams have come from the Soviet Union and Japan. These two teams have won every gold medal contested in Olympic competition. A women's team, the Kaizuka Amazons, were chosen to represent Japan. In preparation for the 1964 championship their coach set up a training program which defied the imagination and to many was an insult to human dignity with its militaristic rules. To those who could survive, he promised an Olympic gold medal. Both Russia and Japan were undefeated, but in the final round Japan won three straight games.

Who can say whether the victory returned to them any part of what they gave? They are Olympic champions. They endured and they won.

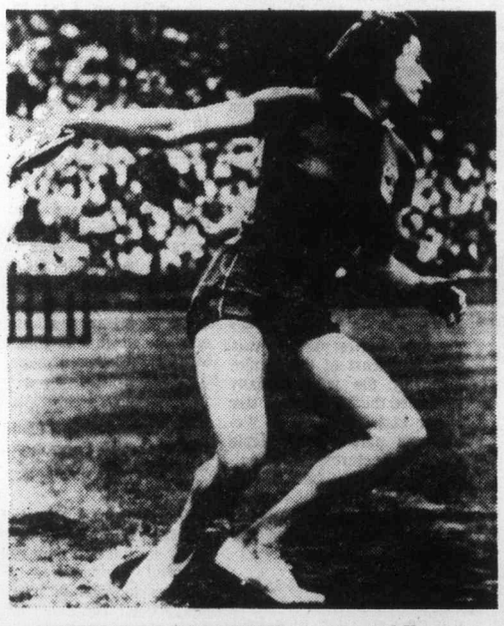

MICHELINE OSTERMEYER — renowned European concert pianist and 1948 Olympic gold medal winner in shot putt and discus, is just one of several top female Olympic athletes profiled in a CTV special to be telecast on Tuesday at 9 p.m. on Channel 8.

see & think Program

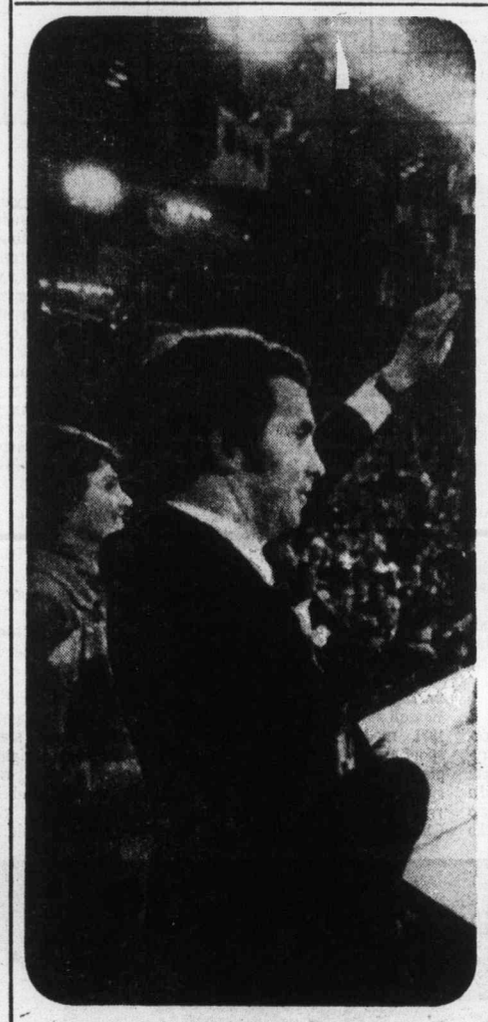

PART IV — PICTURE QUIZ 5 POINTS

He is a Member of Parliament representing Rocky Mountain, Alberta. He is the new leader of the Progressive Conservative Party. Who is he?

HOW DO YOU RATE?

91 to 100 points — TOP SCORE!
81 to 90 points — Excellent.
71 to 80 points — Good.
61 to 70 points — Fair.
60 or Under? ? ? — H'mm!

FAMILY DISCUSSION QUESTION

What is your favorite sport and why?

YOUR NEWS QUIZ

PART I — NATIONAL AND INTERNATIONAL

Give yourself 10 points for each correct answer.

1 A group of terrorists occupied the Canadian embassy in the troubled Mideast capital city of ..?.., Lebanon.

2 Sylvia Burka of Canada is the 1976 Women's World (CHOOSE ONE: Figure, Speed) Skating Champion.

3 The Government has estimated that the federal budget will (CHOOSE ONE: increase, decrease) in the fiscal year beginning April 1.

4 Because of a U.S. bribe scandal involving the (CHOOSE ONE: Lockheed, Pan American) Aircraft Corporation, the Canadian government has ordered a review of a $750 million order for warplanes from the company.

5 The North Atlantic "cod war" fishing dispute has resulted in Iceland's breaking-off diplomatic relations with ..?..
a-Canada
b-Great Britain
c-Norway

PART II — WORDS IN THE NEWS

Take 4 points for each word that you can match with its correct meaning.

1.....excessive	a-faithfulness
2.....redundant	b-unnecessarily repetitive
3.....fidelity	c-farcical failure
4.....fiasco	d-too much
5.....incursion	e-sudden invasion or raid

PART III — NAMES IN THE NEWS

Take 5 points for names that you can correctly match with the clues.

1.....Jean Chretien	a-federal Languages Commissioner
2.....Keith Spicer	b-Agriculture Minister
3.....Richard Hatfield	c-President, Olympic Games
4.....Eugene Whelan	d-Premier, New Brunswick
5.....Lord Killanin	e-Treasury Board President

ANSWERS ON PAGE NINE

TUESDAY, MARCH 16

CBC 2	KOMO 4	KING 5	CHEK 6	KIRO 7	TIME	CHAN 8	KCTS 9	CABLE 10	KSTW 11	KVOS 12
Giant; Mon Ami	Good Morning America News Bold Ones	Today Today Seattle Today Seattle Today	Canada A.M. Canada A.M. Daybreak Ed Allen	Patches Capt. Kangaroo Price Is Right Price Is Right	8:00 8:30 9:00 9:30	Canada A.M. Canada A.M. Romper Room Kareen's Yoga	Gettin' Over Wordsmith		Cartoon Romper Room Calendar; News News	Frisky Frolics Frisky Frolics Price Is Right Price Is Right
Canadian Schools Mr. Dressup Sesame Street Sesame Street	Bold Ones Dusty's Treehouse Rhyme, Reason Neighbors	Cross-Wits Hlwd. Squares Marble Machine Take My Advice	Canadian Schools Mr. Dressup John Barton John Barton	News Love of Life Young, Restless Search for Tmro.	10:00 10:30 11:00 11:30	Ten A.M. It's your Move Jean Cannem Jean Cannem	Electric Company Science Music Sesame Street		700 Club 700 Club 700 Club Get Smart	Gambit Love of Life Young, Restless Dinah Shore
Bob McLean Bob McLean Land and Sea Coronation Street	Edge of Night All My Children Ryan's Hope Let's Make a Deal	High Rollers Days of Lives Days of Lives Doctors	News; Clarkson Ida Clarkson Adam-12 Ironside	News As World Turns As World Turns Guiding Light	12:00 12:30 1:00 1:30	News; Definition Movie: (12:45) The Day The Fish Came	Sesame Street Amer. Revolution Working Together Reaching Out		Hillbillies Jeannie Movie: Reluctant	Dinah Shore Mike Douglas Mike Douglas Mike Douglas
All in the Family Edge of Night Take 30 Celebrity Cooks	$20,000 Pyramid One Life to Live General Hospital Happy Days	Another World Another World Movie: (Part 1) Can-Can	Ironside Edge of Night Take 30 Celebrity Cooks	All in the Family Match Game Tattletales Dinah Shore	2:00 2:30 3:00 3:30	Out Cleb. Dominoes What's the Word Another World	Making Music Natural Science Villa Alegre Classroom		Spy Cartoons (2:45) Porky Pig Flintstones	All in the Family Match Game Tattletales Diamond Head
Forest Rangers Electric Company Just for Fun Partridges	Merv Griffin Merv Griffin Merv Griffin News	Movie Movie Mary Hartman News	Flintstones Electric Company That Girl News	Dinah Shore Dinah Shore News News	4:00 4:30 5:00 5:30	Another World Brady Bunch FBI FBI	Mister Rogers Sesame Street Sesame Street Electric Company		Mickey Mouse Club Gilligan's Island Leave It to Beaver That Girl	Funorama Gilligan's Island Merv Griffin Griffin continued
					EVENING					
Barney Miller Hourglass Hourglass Celebration	News News Tell the Truth Explore Northwest	News News Truth; Conseq. Name That Tune	News News Tony Orlando and Dawn	News Mike Douglas Mike Douglas Mike Douglas	6:00 6:30 7:00 7:30	News News Bobby Vinton Hawaii	Big Blue Marble Gloucestermen Movie: Hobson's	Music Vict. Comm. Action	Brady Bunch Bewitched Love, Amer. Style Adam-12	Griffin CBS News Movie; The
Happy Days This Is the Law Fifth Estate Fifth Estate	Happy Days Laverne, Shirley S.W.A.T. S.W.A.T.	Movin' On Movin' On Police Woman	Happy Days This Is the Law Fifth Estate Fifth Estate	Peanuts Special Good Times M-A-S-H One Day	8:00 8:30 9:00 9:30	Five-O John Cameron Special: Olympiad	Choice Movie Rivals of Sherlock Holmes	Habitat Symposium Tuesday At	Ironside Ironside Movie: The	Prisoner of Zenda Special: Balloon Safari
City of Angels News News	Family Family News Primary Results	City of Angels News Primary Results	City of Angels News News	Switch Switch News Primary Results	10:00 10:30 11:00 11:30	Switch Switch News News	Python TBA Poetry	Nine	Smugglers News (10:50) Untouchables Untouchables	All in the Family Owen Marshall Owen Marshall Primary Results
Movie: The Triumph of Michael Strogoff	Mystery Movie Movie	Johnny Carson Johnny Carson Johnny Carson	Movie: Two on a Bench	Mod Squad Movie: (12:45) Illegal	12:00 12:30	Movie: Wild in the Streets				Movie: Beware The Blob

Today's Movies

The Day the Fish Came Out (xx), on 8 at 12:45. The talented director Michael Cacoyannis (Zorba the Greek etc.) struck out with this muddled 1967 comedy-drama combining romance with a nuclear crisis in Greece. A good cast (Tom Courtenay, Candice Bergen and Sam Wanamaker) is wasted.

The Reluctant Spy, on 11 at 1. No rating available on this 1963 French-made espionage adventure about a European playboy pressed into the secret service by the security police. Cast is dubbed into English.

Can-Can (xx), on 5 at 3:30. (Part 1.) An unsuccessful 1960 film rendering of Cole Porter's hit Broadway musical about a lawyer who protects a cafe owner when she is accused of presenting the Can-Can, a supposedly lewd dance. The score isn't one of Porter's best and the script lacks true wit, however a top cast (Frank Sinatra, Shirley MacLaine, Maurice Chevalier and Louis Jourdan) make it worthwhile. Conclusion tomorrow at the same time.

Hobson's Choice (xxxx), on 9 at 7. A wonderfully bright and entertaining 1954 British-made comedy about a widower whose plan to marry off his daughters backfires. Directed by David Lean with a brilliant performance by Charles Laughton in the title role. Others in a fine supporting cast include John Mills and Brenda de Banzie. Recommended.

The Prisoner of Zenda (xxx), on 12 at 7. A durable, entertaining old swashbuckler about a king's double who is called upon to do an impersonation when the royal one is kidnapped. Filmed in 1937 with a great cast that includes Ronald Coleman, Douglas Fairbanks Jr., David Niven and Madeleine Carroll.

The Smugglers (xx), on 11 at 9. A predictable 1968 made-for-TV drama with a good cast trying unsuccessfully to breath life into stereotyped roles and a routine plot about two American lady tourists who are used as decoys by an international smuggling operation. Cast includes Shirley Booth, Carol Lynley and David Opatoshu.

The House and the Brain, on 4 at 11:45. No rating available on this made-for-TV mystery about a young girl dominated by a sadistic guardian in league with the devil. Cast is unfamiliar.

Beware! the Blob (x), on 12 at 11:45. A 1972 sequel to the 1958 horror thriller about a shapeless mass of ooze that terrorizes mankind, starring Robert Walker, Godfrey Cambridge, Carol Lynley and Larry Hagman.

Two on a Bench (xx), on 6 at midnight. Patty Duke and Ted Bessell star in this lightweight 1971 made-for-TV espionage spoof about a mismatched couple mistaken for international spies. John Astin (Miss Duke's real-life husband) and Alice Ghostley co-star.

Wild in the Streets (xxx), on 8 at midnight. A provocative, inventive and fascinating 1968 drama about the fictitious takeover of the U.S. by a young rock singer who becomes the nation's first hip President. The new head of the country sends everyone over 30 to concentration-type camps, and there are other equally way-out plot developments. An intelligent screenplay enhances the performances of Christopher Jones, Shelley Winters and Hal Holbrook.

Illegal (xx), on 7 at 12:45 a.m. Edward G. Robinson stars in this well-acted but poorly scripted 1955 drama about the rackets and one couple's involvement in them. Nina Foch co-stars with a few brief scenes by Jayne Mansfield.

I Walk the Line (xxx), on 6 at 1:30 a.m. An offbeat but well-acted 1970 drama starring Gregory Peck as a righteous hill-country sheriff whose moral fiber is tested by a moonshiner's sexy young daughter (Tuesday Weld.)

Planet of the Apes (xxxx), on 8 at 2:05 a.m. An excellent 1968 movie adaptation of Pierre Boulle's classic science-fiction adventure about an astronaut who crash-lands on a planet governed by a race of civilized simians. Cast includes Charlton Heston, Roddy McDowall and Kim Hunter. The makeup people who devised the fantastic ape masks rate a special bow.

HOBSON'S CHOICE — a delightfully entertaining 1954 British-made comedy about the misadventures of a tippling Lancashire bootmaker with three marriageable daughters, will be telecast as part of Channel 9's Festival 1976 series, on Tuesday at 7 p.m. Cast includes Charles Laughton and John Mills.

Today's Highlights

Peanuts Special, on 7 at 8 p.m. It's Arbor Day, a brand new Peanuts adventure with Charlie Brown and the gang celebrating a new holiday. The music for this show was the last written by the late Vince Guaraldi. (30 mins.)

Olympiad, on 8 at 9. A documentary special highlighting women who have won gold medals. The program includes some film footage of the early years of women's competition, but the focus of the special is on more recent times and includes the victories of such top women athletes as America's Wilma Rudolph who overcame childhood polio to triumph at the 1960 Rome games; and the great Babe Didrickson, hurdling the 80 meters and throwing the javelin for gold in 1932. (See Page 7 for background article.) (60 mins.)

Tuesday at Nine, on Cable 10 at 9 p.m. Host Charles Barber presents the first part of a two-part broadcast of the lecture given by the internationally renowned thinker Buckminster Fuller last November in Victoria as part of the Menie Brereton Lectures. Fuller, called by some "the Leonardo da Vinci of the Twentieth Century", speaks on the mysteries and workings of our physical universe. (90 mins.)

Balloon Safari, on 12 at 9. A documentary special with wildlife filmmaker Alan Root and his wife Joan exploring East Africa in a hot-air balloon. The couple soar over the famed Serengeti Plain to film herds of wildlife; and over the peak of Mount Kilimanjaro — at 19,340, the highest in Africa. Actor David Niven narrates. (60 mins.)

City of Angels, on 2, 5 and 6 at 10. Tonight's episode finds Jake (series star Wayne Rogers) following an anonymous tip that reopens an old murder case in which two women were twice tried for, but never convicted. (60 mins.)

Family, on 4 at 10. In tonight's episode of this new drama series, Kate (series star Sada Thompson) discovers a lump on her breast, and the Lawrence family struggles through a tense weekend waiting for the Monday-morning results of a biopsy. (60 mins.)

Switch, on 7 and 8 at 10. Singer Wayne Newton guest stars as a Las Vegas entertainer whom Pete and Mac (Robert Wagner and Eddie Albert) are hired to protect from a killer in tonight's episode, which was filmed on location. (60 mins.)

Anyone for Tennyson?, on 9 at 11. Tonight's edition is the first of two programs featuring the works of Pulitzer Prize-winning poets from 1922 to 1950. (30 mins.)

Illinois Primary, on 4, 5, 7 and 12 at 11:30. Programs normally seen at this time will be delayed approximately 15 minutes to one-half hour for this special summary of today's voting results in the Illinois Primary.

Johnny Carson, on 5 at midnight. Sitting in for Johnny tonight is guest host McLean Stevenson. (90 mins.)

WEDNESDAY, MARCH 17

CBC 2	KOMO 4	KING 5	CHEK 6	KIRO 7	TIME	CHAN 8	KCTS 9	CABLE 10	KSTW 11	KVOS 12
Giant; Mon Ami	Good Morning America News Bold Ones	Today Today Seattle Today Seattle Today	Canada A.M. Canada A.M. Daybreak Ed Allen	Patches Capt. Kangaroo Price Is Right Price Is Right	8:00 8:30 9:00 9:30	Canada A.M. Canada A.M. Romper Room Yoga	Gettin' Over Incorporated		Cartoon Romper Room Calendar; News News	Frisky Frolics Frisky Frolics Price Is Right
Western Schools Mr. Dressup Sesame Street Sesame Street	Bold Ones Boomerang Rhyme, Reason Neighbors	Cross-Wits Hlwd. Squares Marble Machine Take My Advice	Western Schools Mr. Dressup John Barton John Barton	News Love of Life Young, Restless Search for Tmrw.	10:00 10:30 11:00 11:30	Ten A.M. It's Your Move Jean Cannem Jean Cannem	Electric Company Books, Music Science Sesame Street		700 Club 700 Club 700 Club Get Smart	Gambit Love of Life Young, Restless Dinah Shore
Bob McLean Bob McLean Land and Sea Coronation Street	Edge of Night All My Children Ryan's Hope Let's Make a Deal	High Rollers Days of Our Lives Days of Our Lives Doctors	News; Clarkson Ida Clarkson Adam-12 Ironside	News As the World Turns As the World Turns Guiding Light	12:00 12:30 1:00 1:30	News; Definition Movie; (12:45) Doctor in Distress	Sesame Street Zoom Making Music Music Place		Hillbillies Jeannie Movie: The	Dinah Shore Mike Douglas Mike Douglas Mike Douglas
All in the Family Edge of Night Take 30 Celebrity Cooks	$20,000 Pyramid One Life to Live General Hospital Happy Days	Another World Another World Somerset Movie:	Ironside Edge of Night Take 30 Celebrity Cooks	All in the Family Match Game Tattletales Dinah Shore	2:00 2:30 3:00 3:30	Movie Celeb. Dominoes What's the Word Another World	Inside/Out Wordsmith Villa Alegre Reading		Little Nuns Cartoons (2:45) Porky Pig Flintstones	All in the Family Match Games Tattletales Diamond Head
Forest Rangers Children's Opera Nic and Pic Partridge Family	Merv Griffin Merv Griffin Merv Griffin News	Can-Can (Part 2) Mary Hartman News	Flintstones Children's Opera That Girl News	Dinah Shore Dinah Shore News News	4:00 4:30 5:00 5:30	Another World Brady Bunch FBI FBI	Mister Rogers Sesame Street Sesame Street Electric Company		Mickey Mouse Club Gilligan Leave it to Beaver That Girl	Funorama Gilligan Merv Griffin Merv Griffin
					EVENING					
Primus Hourglass Hourglass Olympiad	News News To Tell Truth Last of Wild	News News Truth, Conseq. Wild Kingdom	News News Little House on Prairie	News Mike Douglas Mike Douglas Price Is Right	6:00 6:30 7:00 7:30	News News Sportsbeat Good Times	Zoom Amer. Revolution Mel Torme and Woody Herman	Arts Calendar Habitat	Brady Bunch Bewitched Love, Amer. Style Adam-12	News News Hlwd. Squares Doctor In House
This Land Culture Hunt Concerto	Bionic Woman Baretta Baretta	Little House on Prairie Chico and Man Dumplings	This Land Culture Hunt Concerto	Tony Orlando and Dawn Cannon Cannon	8:00 8:30 9:00 9:30	Bionic Woman Movie: California	Special: The Evacuees Documentary:	Skin Care and Nutrition Perspective (Open Line)	Ironside Ironside Movie: Garden of Finzi-	Tony Orlando and Dawn Maude Toma
Upstairs, Downstairs News News	Starsky and Hutch News Movie:	NBC Reports Special News Johnny Carson	Upstairs, Downstairs News News	CBS News Special News Mod Squad	10:00 10:30 11:00 11:30	Split Movie News News	Mussolini TBA Decades of Decision	Habitat Chuck Davis	Continis News (10:50) Athletes in Action	Toma CBS News Special Movie:
Movie: Four Men and a Prayer	Dead on Target	Johnny Carson Johnny Carson Tomorrow	Movie: The Prime of Miss Jean Brodie	Mod Squad Movie: Our Men in Bagdad	12:00 12:30	Movie: For a Few Dollars More				The Rounders

Today's Movies

Doctor in Distress (xx), on 8 at 12:45. An entertaining 1963 British-made comedy about the romantic misadventures of a pair of doctors, starring James Robertson Justice, Dirk Bogarde and Samantha Eggar.

The Little Nuns (xxx), on 11 at 1. A charming and tender 1965 Italian-made comedy-drama about the adventures of two nuns who go to the city to protest when the soundwaves of jets overhead threaten to destroy the ancient fresco of their convent. Catherine Spaak and Sylva Koscina star.

Can-Can (xx), on 5 at 3:30. (Part 2) See Tuesday Movies for details.

California Split, on 8 at 9. No rating available on this 1974 comedy about a pair of strangers with gambling fever who team to challenge lady luck in Reno. Directed by Robert Altman and starring George Segal and Elliott Gould.

The Garden of the Finzi-Continis (xxx), on 11 at 9. An Academy Award of Best Foreign Film of 1970 was won by this Italian-made feature directed by Vittorio De Sica. Set in Italy in 1938, the story focuses on one Jewish family at a time when Mussolini's anti-Semitic edicts begin to isolate the Jews from their communities. Cast includes Dominique Sanda and Helmut Berger.

Dead On Target, on 4 at 11:30. An unpreviewed 1976 pilot for a possible adventure series starring Ray Danton as super agent Derek Flint (a role played by James Coburn in the movie, Our Man Flint). In this story, the dashing agent serves as an intermediary in the ransom of an oil-company president kidnapped by members of a liberation group. Supporting cast includes two Canadians — Sharon Acker and Donnelly Rhodes.

The Rounders (xxx), on 12 at 11:30. An entertaining, well-acted 1965 comedy-western starring Glenn Ford and Henry Fonda as a pair of aging, itinerant cowboys in the modern-day west.

Four Men and a Prayer, on 2 at midnight. No rating available on this 1938 drama combining mystery and travel in a story about four sons attempting to clear their father's name. A large cast includes David Niven, Loretta Young, Richard Greene, George Saunders, Barry Fitzgerald and C. Aubrey Smith.

The Prime of Miss Jean Brodie (xxxx), on 6 at midnight. Maggie Smith won a well deserved Academy Award for her brilliant performance in this superb 1969 British-made drama about an extraordinary teacher who gives her pupils an unusual philosophy of life. An excellent film, well recommended for late night viewing.

For a Few Dollars More (xx), on 8 at 12;15 a.m. Fans of the so-called "spaghetti westerns" will enjoy this 1966 Italian-made effort, directed by Sergio Leone and starring Clint Eastwood as the violence-prone stranger with no name. One of three which were box-office smashes but panned by the critics.

Our Men in bagdad (x), on 7 at 12:30 a.m. A low-budget 1967 Italian-made espionage adventure, set in the Middle East and starring Rory Calhoun.

Company of Killers (xx), on 6 at 2:30 a.m. A competent cast (Van Johnson, Ray Milland, John Saxon) highlights this 1970 made-for-TV crime-drama about a police hunt for a hired killer.

Today's Highlights

Young People's Opera, on 2 and 6 at 4:30. The Canadian Opera Company performs The Glove, a one-act comic piece inspired by the Schiller poem about a knight challenged by a princess to prove his love by retrieving her glove from the cage of a circus lion. (30 mins.)

Music Special, on 9 at 7. Swing, jazz and pop blend in a concert with Mel Torme, Woody Herman's band, and members of the Des Moines Symphony Orchestra. (60 mins.)

Drama Special, on 9 at 8. The Evacuees — a portrait of Second World War England seen through the eyes of two schoolboy brothers. In 1939, they and their classmates are evacuated from Manchester when war with Germany is declared and their hometown becomes a possible bombing target. Trying to cope with homesickness and adjust to the stern, aloof couple with whom they have been given refuge, the brothers come up with a most unusual plan to escape their unhappy situation. Written by Jack Rosenthal, the play is semi-autobiographical and was filmed in Manchester and Blackpool with locations specially chosen to look like 1939. This 1975 BBC production was an International Emmy winner. (90 mins.)

Documentary Special, on 9 at 9:30. Benito Mussolini, My Husband — a subjective and sympathetic portrait of Italy's Second World War dictator and leader of the Fascist regime, as seen through the eyes of his wife Rachele. The program states that it is by no means an apology or a partisan statement, rather it is a reconstruction, confirmed by testimony from authoritative political leaders of various countries, on events that changed the destiny of the world. (60 mins.)

NBC Reports, on 5 at 10. The Big Dog Track in the Sky — Plainfield Bets Its Future, a report on legalized gambling in the state of Connecticut. (60 mins.)

CBS News Special, on 7 at 10 and 12 at 10:30. The Second Battle of Britain, a report on the war being waged — and lost — on the socio-economic front in Great Britain. Correspondent Morley Safer call Britain "a nation going broke," and cites some key elements in its economic decline. Among those interviewed are Winston Churchill Jr., a Conservative member of Parliament; and author Malcolm Muggeridge. (60 mins.)

Decades of Decision, on 9 at 11. First in a series of programs dramatizing America's Revolutionary period, hosted by Henry Fonda. Each program is made up of two stories; tonight an incident at Valley Forge (1777-78); and one from Shays Rebellion (1786-87). (60 mins.)

Key to Ratings:
Excellent xxxx
Good xxx
Fair xx
Poor x

NEWS QUIZ ANSWERS

PART I: 1-Beirut; 2-Speed; 3-increase; 4-Lockheed; 5-b
PART II: 1-d; 2-b; 3-a; 4-c; 5-e
PART III: 1-e; 2-a; 3-d; 4-b; 5-c
PICTURE QUIZ: Joseph Clark

SERVICE GUIDE

CHROMA TV SERVICE
2302 BELAMY
Repairs to all makes of TVs
Specializing in ADMIRAL-MAGNAVOX R.C.A. AND ELECTROHOME
478-4500

Electrohome
CUSTOMER SERVICE
Ask about our extended warranty plan.
385-3384 155 Langford St.

"Color TV Specialists"
RCA
CUSTOMER SERVICE
• Enquire about Our Factory Service Contracts
827 Devonshire Rd.
382-8141

Sears
TV Repairs
595-9111
Charge It on Your Simpsons-Sears All Purpose Account

EATON'S
Television and Appliance Repair
Dial 382-7141
Ask for Appliance Repairs

TELEVISION SERVICE CENTRE
1014 Cook Street at Fort
383-6083
Same Day Service in Our Shop or in Your Home
RENTALS AND SALES

BUTLER BROTHERS
Color Television Repairs by the Professionals
TV SALES and SERVICE
3396 Douglas 383-1511

Kent's TV
Specializing in
• ELECTROHOME • ZENITH • SONY • TRINITRON • SANYO
• SALES • SERVICE • RENTALS
742 Fort St. 383-7104

For Fast, Reliable Color TV Service
Call
CITY CENTRE TV
University Heights Centre
Open Daily 10 a.m.-10 p.m.
477-6971

FACTORY APPROVED MASTERCARE MAINTENANCE
ADMIRAL and MAGNAVOX HOME ENTERTAINMENT
RENTALS • SERVICE • SALES
FAIR DEAL SERVICE LTD.
3454 TILLICUM (BURNSIDE PLAZA)
3-12

THURSDAY, MARCH 18

CBC 2	KOMO 4	KING 5	CHEK 6	KIRO 7	TIME	CHAN 8	KCTS 9	CABLE 10	KSTW 11	KVOS 12
	Good Morning	Today	Canada A.M.	Patches	8:00	Canada A.M.			Cartoon	Frisky Frolics
	America	(7:00)	Canada A.M.	Capt. Kangaroo	8:30	Canada A.M.			Romper Room	Frisky Frolics
	News	Seattle Today	Daybreak	Price Is Right	9:00	Romper Room	Tennyson?		Calendar; News	Price Is Right
Friendly Giant	Bold Ones	Seattle Today	Ed Allen	Price Is Right	9:30	Kareen's Yoga	About You		News	Price Is Right
B.C. Schools	Bold Ones	Cross-Wits	B.C. Schools	News	10:00	Ten A.M.	Electric Company		700 Club	Gambit
Mr. Dressup	Dusty's Treehouse	Hlwd. Squares	Mr. Dressup	Love of Life	10:30	It's Your Move	Art		700 Club	Love of Life
Sesame Street	Rhyme, Reason	Marble Machine	Barton	Young, Restless	11:00	Jean Cannem	Music		700 Club	Young, Restless
Sesame Street	Neighbors	Take My Advice	Barton	Search for Tmrw.	11:30	Jean Cannem	Sesame Street		Get Smart	Dinah Shore
Bob McLean	Edge of Night	High Rollers	News; Ida	News	12:00	News	Sesame Street		Hillbillies	Dinah Shore
Bob McLean	All My Children	Days of Our Lives	Clarkson	As World Turns	12:30	Definition	Amer. Revolution		Jeannie	Mike Douglas
Land and Sea	Ryan's Hope	Days of Our Lives	Adam-12	As World Turns	1:00	Movie (12:45)	People at Work		Movie:	Mike Douglas
Coronation St.	Let's Make a Deal	Doctors	Ironside	Guiding Light	1:30	That Cold Day	Art Cart		Bluebeard	Mike Douglas
All in the Family	$20,000 Pyramid	Another World	Ironside	All in the Family	2:00	In The Park	Making Music		Movie	All in the Family
Edge of Night	One Life to Live	Another World	Edge of Night	Match Game	2:30	Dominoes	Bread, Butterflies		Cartoons (2:45)	Match Game
Take 30	General Hospital	Somerset	Take 30	Tattletales	3:00	What's Good Word	Villa Alegre		Porky Pig	Tattletales
Celebrity Cooks	Happy Days	Movie:	Celebrity Cooks	Dinah Shore	3:30	Another World	Speakout		Flintstones	Diamond Head
Forest Rangers	Merv Griffin	Son of	Flintstones	Dinah Shore	4:00	Another World	Mister Rogers		Mickey Mouse Club	Funorama
Vision On	Merv Griffin	Robin Hood	Vision On	Dinah Shore	4:30	Brady Bunch	Sesame Street		Gilligan	Gilligan
What's New	Merv Griffin	Mary Hartman	That Girl	News	5:00	FBI	Sesame Street		Leave It to Beaver	Merv Griffin
Partridges	News	News	News	News	5:30	FBI	Electric Company		That Girl	Merv Griffin
					EVENING					
Sportscene	News	News	News	News	6:00	News	Classroom		Brady Bunch	Griffin; News
Hourglass	News	News	News	Mike Douglas	6:30	News	Listening?		Bewitched	CBS News
Hourglass	To Tell Truth	Truth, Conseq.	Lawrence Welk	Mike Douglas	7:00	Good Heavens	Adams	Income Tax	Love, Amer. Style	Space: 1999
Diane Stapley	World of Animals	Let's Make Deal	Lawrence Welk	Bobby Vinton	7:30	Excuse My French	Chronicles	Retreat Centre	Adam-12	Space: 1999
Carol Burnett	Kotter	Mac	Carol Burnett	Waltons	8:00	Streets of	Way It Was	Interface	Ironside	Waltons
Carol Burnett	Barney Miller	Davis	Carol Burnett	Waltons	8:30	San Francisco	TBA	(Carl Sagan)	Ironside	Waltons
Frank Howerd	Streets of	Movie:	Police Woman	Hawaii	9:00	The Practice	Drama	Public	Movie:	Man in House
House of Pride	San Francisco	The	Police Woman	Five-O	9:30	Maclear	Special:	Eye	Union	Movie:
Vancouver	Harry O	Candidate	Sarge	Barnaby	10:00	Harry O	Moon for The		Station	The
Symphony	Harry O	Movie	Sarge	Jones	10:30	Harry O	Misbegotten		Untouchables	Caretakers
News	News	News	News	News	11:00	News	Drama		Untouchables	News (11:25)
Curling (11:45)	Mannix	Johnny Carson	News	Mod Squad	11:30	News	Book Beat			Movie:
Movie: The	Mannix	Johnny Carson	Movie:	Mod Squad	12:00	Movie:				Chandler
League of	Magician	Johnny Carson	Sorry, Wrong	Movie:	12:30	Sweet				
Gentlemen	Magician	Tomorrow	Number	Woman's		November				
				World						

Today's Movies

That Cold Day in the Park (xx), on 8 at 12:45. Familiar Vancouver locations add some local interest in this otherwise boring 1969 psychological drama about a sexually-repressed spinster and the odd young man she admits to her home. Cast includes Sandy Dennis, Michael Burns and John Garfield Jr.

Bluebeard (xx), on 11 at 1. A 1963 French-made version of the story of Landru, the notorious killer who did away with lonely women during the First World War. European cast includes Charles Denner, Danielle Darrieux, Michele Morgan and Hildegarde Neff.

Son of Robin Hood (x), on 5 at 3:30. The son in question is actually a girl who arrives in medieval England to protect the Boy Prince from evildoers, in this 1959 children's adventure, filmed in England with a British cast.

The Candidate (xxxx), on 5 at 9. Robert Redford turns in an excellent performance in this fascinating 1972 film about politics, focusing on an idealistic legal-aid lawyer who gets lured into a dark horse campaign for the Senate, and tries to avoid selling out or resorting to demagoguery and back-room deals. Slick, penetrating, thanks to an Oscar-winning script, well handled by Redford. Recommended.

Union Station (xxx), on 11 at 9. A suspenseful, well-acted 1950 crime-drama about a police manhunt for the kidnapper of a blind girl, starring William Holden, Barry Fitzgerald, Robert Preston and Nancy Olson.

The Caretakers (x), on 12 at 9:30. The problems of patients and staff in a large mental institution gets crude and insensitive treatment with this melodramatic 1963 movie, starring Robert Stack, Joan Crawford, Polly Bergen and Janis Paige. It's a touchy subject which needs careful handling, which it doesn't get here. Of the cast, Miss Paige fares best.

Chandler (x), on 12 at 11:30. A muddled 1971 crime-drama, filmed in the style of the detective films of the 1940s. Warren Oates drags his way through the title role with a fine actress, Leslie Caron, wasted in the supporting cast.

The League of Gentlemen (xxxx), on 2 at midnight. An excellent 1961 British-made blend of comedy and suspense about a retired ex-army officer who recruits some of his former men to pull off a big robbery. The script is witty and stylish, the direction perceptive with fine performances by Jack Hawkins, Richard Attenborough and Nigel Patrick.

Sorry, Wrong Number (xxx), on 6 at midnight. The old radio suspense classic about an invalid woman who accidentally overhears her own murder being plotted on the telephone, gets good treatment in this 1948 movie rendering starring Barbara Stanwyck, Burt Lancaster and Wendell Corey.

Sweet November (xxx), on 8 at midnight. Sandy Dennis and Anthony Newley star in this poignant 1968 drama about an unusual relationship between a bohemian New Yorker and a staid Englishman she invites to share her flat in Brooklyn.

Woman's World (xxx), on 7 at 12:30 a.m. An all-star cast headed by Lauren Bacall, Clifton Webb, June Allyson, Fred MacMurray and Van Heflin highlights this slick and sophisticated 1954 story about the behind-the-scenes competition for a top industrial job.

The Birdmen (xx), on 6 at 1:55 a.m. Routine Second World War story, filmed for TV in 1971 about a group of Allied PoWs plotting an escape from a top-security German prison, starring Doug McClure, Richard Basehart and Chuck Connors.

The Big Combo (xx), on 8 at 2:25 a.m. A slightly better-than-average 1955 crime-drama about policemen and their battle with the syndicate, starring Cornel Wilde and Richard Conte.

ROBERT REDFORD stars in The Candidate, an excellent political drama about an idealistic legal-aid lawyer who is lured into a dark-horse campaign for the U.S. Senate, to be telecast on Thursday at 9 p.m. on Channel 5. An incisive portrait of a seldom-seen side of U.S. politics with a fine Academy Award-winning script.

Today's Highlights

Carol Burnett, on 2 and 6 at 8. A repeat telecast of the show featuring guest star Shirley MacLaine. (60 mins.)

Mac Davis Show, on 5 at 8. Return for a third season of this musical-variety series hosted by Mac Davis. Guests tonight include Dean Martin and rock star Tina Turner. (60 mins.)

The Way It Was, on 9 at 8:10. Tonight's edition of this sports retrospective series spotlights the 1955 horseracing match between Swaps and Nashua. Guests include Willie Shoemaker who rode Swaps, and Eddie Arcaro who was in the saddle for Nashua. (30 mins.)

Drama Special, on 9 at 9. Moon for the Misbegotten, Eugene O'Neill's last completed play is performed for television by the cast of the acclaimed Broadway revival — Jason Robards, Colleen Dewhurst, Ed Flanders and John O'Leary. The setting is a ramshackle Connecticut farmhouse in 1923, with the story focusing on three main characters — Tyrone, an alcoholic self-destructive actor; Josie, a coarse spinster; and Josie's cantankerous father Phil, who schemes to bring the couple together (2½ hrs.)

Maclear, on 8 at 9:30. Guns: The Fatal Freedom, a report on the increase in crimes involving guns in the United States and Canada. The program includes examples of the glorification of gun use in the movies; and comments on why some people buy guns. Host is Michael Maclear. (30 mins.)

Vancouver Symphony, on 2 at 10. A concert special with musical director Kazuyoshi Akiyama conducting the Vancouver Symphony Orchestra in works by Brahms and Bach. Soloist is pianist Denis Brassard. (60 mins.)

Harry O, on 4 and 8 at 10. Tonight's episode serves as a pilot for a possible spinoff series, with young criminologist Lester Hodges (Les Lannon in a recurring role) teaming with his college mentor to track down the killer who is systematically murdering member's of Lester's family. Guest cast includes Keye Luke, Anne Archer, Sorrell Brooke, Roddy McDowall, Stuart Whitman and Dean Jagger. (60 mins.)

Johnny Carson, on 5 at 11:30. McLean Stevenson guest hosts for Johnny tonight. (90 mins.)

Book Beat, on 9 at 11:30. Host Bob Cromie talks with former New York Mayor John Lindsay, who talks about his first novel, The Edge, about a possible military takeover in the United States. Lindsay explains why he wrote the book and assesses the current political climate in America. (30 mins.)

LAVERNE AND SHIRLEY

ABC-TV's New Comedy Hit

Penny Marshall (Laverne) and Cindy Williams (Shirley)

By DON SHIRLEY

(WP) — What were Laverne and Shirley" laughing at recently? Get this — a man dressed only in his underwear walked unexpectedly into a room of mixed company. In 1959. Re-enacting a stunt from four years earlier..

This may not sound like the freshest act in town, but don't tell ABC. Laverne and Shirley, which first appeared on ABC, Jan. 27 (and is on every Tuesday at 8:30, Channel 4), is the quickest television hit since 1968.

"Faster than an Olympic skier," gasped the ad in Variety. "Able to leap over comedies, dramas and detective thrillers in a single bound. Look! Up in the ratings! It's no bird. It's no plane. It's ... Number 1 'Laverne and Shirley.' "

Half of the American television sets that were turned on (35 per cent of all American television sets) were turned to Laverne and Shirley on Jan. 27. Its ratings led the list of prime time programs that week.

Laverne and Shirley dropped to fourth place the following week, and skeptics predicted further decline the third week. For Fonzie — a popular character from Happy Days, the new show's parent — would disappear from Laverne and Shirley for the first time.

No sweat, as Fonzie might say. The ratings for Laverne and Shirley again led the pack. After four episodes, the new show's average rating was 30.9, its average share 45.

That means about 50 million people are watching a series about the spunky young women who work in a brewery and manage to have a barrel of fun on and off the job as they face life in Milwaukee in the 1950s," in the words of an ABC press release.

What's going on? Archie Bunker, Lucy, Mary Richards and the Happy Days gang are getting together.

"It seems to be time for blue-collar comedy," says Garry Marshall, chief writer for Laverne and Shirley and executive producer of it and Happy Days with Thomas L. Miller and Edward K. Milkis. Archie Bunker works on a loading dock, and a rash of blue-collar comedies, often ethnic, have followed in his name. So Laverne and Shirley work in a brewery (Marshall considered an ad agency but says "I couldn't find the humor in it"). And their families are Italian and Irish, respectively.

"I feel the country misses Lucy very badly," adds Marshall. So Laverne and Shirley get involved in Lucyish situations. But since the advent of Mary Richards, it's not cool for women on television to rely on a Desi to untangle their problems. So Laverne and Shirley are single, live together without men and rely on each other.

They do all this in 1959. Which is where Happy Days, from which Laverne and Shirley was spun off, comes in.

Happy Days is back in the '50s too, but the resemblance is more superficial than it looks. Laverne and Shirley were minor characters on Happy Days three times. They had only been on the show once when the decision was made to spin them off.

ABC programming chief Fred Silverman wanted a Happy Days spinoff, asked for Fonzie, got Laverne and Shirley and approved their show on the basis of a 10-minute tape of Penny Marshall (Laverne and Cindy Williams (Shirley) chatting.

The actresses hadn't worked together before Happy Days, and weren't sure they wanted Laverne and Shirley. Two shows were being developed for Penny Marshall, who made her name on Garry Marshall's The Odd Couple and the Paul Sand series. Williams was aiming for a film career, rather successfully (American Graffiti, Travels With My Aunt, The Conversation).

The birth of Laverne and Shirley was a sudden decision, not the inevitable product of Happy Days, which is oriented around the suburbs, the high school, the family. Laverne and Shirley is in "A not-so-nice part of Milwaukee," says Garry Marshall. Its characters are three years out of high school and look older (Penny Marshall is 32, Williams is 28). Their parents are widowed or divorced.

"Laverne and Shirley is much hipper than Happy Days," says Garry Marshall. "They don't hang out at the malt shop. And the pizza Place (which Laverne's father owns) is full of servicemen and hard hats." There's even going to be a strike at the brewery.

Currently, Laverne and Shirley are much hipper than ABC, too. The network censors "don't like girls talking about sex," says Penny Marshall. A discussion of "putting out" was replaced with talk of "petting" and being "very . . : friendly." A reference to "wait-for-the-wedding-night Feeney" will probably have to go. "What could be cleaner than that?" asks Williams.

Penny Marshall points to the same problem in costuming. "I thought we should wear black neckerchiefs. tight pants and have our hair in rollers most of the time," she says. "But ABC wants two nice girls and the ability to say "Oh my, look at the situation they get in his week.' "

Neither star lived a life like Laverne's or Shirley's. The closest they've come to blue-collar work is a stint as a waitress on the graveyard shift for Williams and work as a department store clerk for Marshall. And they were a little young to appreciate the 50's youth culture.

Despite the trappings from television comedy of the '70s, though, Laverne and Shirley is rooted in a much earlier style. The stars know it and enjoy it.

EUGENE O'NEILL's A Moon for the Misbegotten, with Jason Robards, Colleen Dewhurst and Ed Flanders re-creating their acclaimed Broadway roles, will be telecast on Thursday at 9 p.m. on Channel 9.

Guns — The Fatal Freedom

A sign above the counter of a Boston gun store bears a quotation fron the U.S. Constitution: "A well regulated militia, being necessary to the security of a free State the right of the people to keep and bear arms shall not be infringed". Most Canadians are all too aware of the violence which pervades many U.S. cities, but may not realize the extent to whih crimes involving guns have increased in Canada. Correspondent Michael Maclear examines the controversial subject of gun control legislation and the mentality of those who oppose it in the "Maclear" episode, "Guns: The Fatal Freedom," Thursday at 9:30 p.m. on Channel 8.

In Montreal, armed robberies have tripled and murders have more than doubled within a year. An ex-gunman refers to Montreal as "holdup city of the world". The fear that makes the average citizen in cities such as Boston or Detroit afraid to leave his home after dark may be spreading across the border. A feeling of grim fatalism, that our cities will go the way of the States simply because of the number of guns available, may conceivably deter Canada from clamping down on violence until it's too late.

There are existing laws, which if enforced to the hilt, could reduce the number of crimes-with-guns. However, opponents to gun control legislation are fierce in their defense. There is the hunting enthusiast, the gun collector, the man who thinks he can defend his family and property . . . in reality, five times as many family members die from household handgun accidents as those killed by intruding strangers. Boston Police Commissioner DiGratzia feels strongly that there is no legitimate reason to own a handgun . . . "As far as I'm concerned, a handgun is a people killer . . . a people hunter . . . that's all it's for . . . nothing else."

To a great extent, Canada is a "hostage of American federal policy", another U.S. observer tells Maclear. "The flow of handguns from loose states to tight states is tremendous" and the subsequent flow across the Canadian border limits Canada's options as long as U.S. "federal policy and enforcement are as lax as they are".

Film clips from violent movies, real-life assassination attempts, and scenes from the funerals of recent publicized victims of shootings reveal the irony of our society's romanticizing of fictional and historical crime and the actual tragic reality of gun-violence in today's world.

Tommy Star Nominated

Actress Ann-Margaret has been nominated for a best-actress Oscar for her performance in Tommy.

HOT FAST DELIVERY
HO HO Kitchen
COMPLETE CATERING SERVICE
PRICES TO SUIT YOUR BUDGET
No Party Too Big or Too Small
385-7788
FREE DELIVERY WEEKDAYS 4:00 p.m. - 12:00 p.m.
SUNDAY and HOLIDAYS 4:00 p.m. - 10 p.m.
FRI. and SAT. 4:00 p.m. to 2:00 a.m.
DIVISION OF LEES — CHINESE SMORGASBORD
1410 Broad (Near City Hall)

FRIDAY, MARCH 19

CBC 2	KOMO 4	KING 5	CHEK 6	KIRO 7	TIME	CHAN 8	KCTS 9	CABLE 10	KSTW 11	KVOS 12
Giant; Mon Ami	Good Morning America News Bold Ones	Today Today Seattle Today Seattle Today	Canada A.M. Canada A.M. Daybreak Ed Allen	Patches Capt. Kangaroo Price Is Right Price Is Right	8:00 8:30 9:00 9:30	Canada A.M. Canada A.M. Romper Room Kareen's Yoga	Truly Amer. Science		Cartoon Romper Room Calendar; News News	Frisky Frolics Frisky Frolics Price Is Right Price Is Right
Canadian Schools Mr. Dressup Sesame Street Sesame Street	Bold Ones Dusty's Treehouse Rhyme, Reason Neighbors	Cross-Wits Hlwd. Squares Marble Machine Take My Advice	Canadian Schools Mr. Dressup John Barton John Barton	News Love of Life Young, Restless Search for Tmrw.	10:00 10:30 11:00 11:30	Ten A.M. It's Your Move Jean Cannem Jean Cannem	Electric Company Art; Music Safety (11:20) Sesame Street		700 Club 700 Club 700 Club Get Smart	Gambit Love of Life Young, Restless Dinah Shore
Bob McLean Bob McLean Land and Sea Here We Go	Edge of Night All My Children Ryan's Hope Let's Make a Deal	High Rollers Days of Our Lives Days of Our Lives Doctors	News; Clarkson Ida Clarkson Adam-12 Ironside	News As World Turns As World Turns Guiding Light	12:00 12:30 1:00 1:30	News; Definition Movie: (12:45) Adventures of The	Sesame Street Zoom Making Music Music Place		Beverly Hillbillies Jeannie Movie: Overland	Dinah Shore Mike Douglas Mike Douglas Mike Douglas
All in the Family Edge of Night Take 30 Celebrity Cooks	$20,000 Pyramid One Life to Live General Hospital Happy Days	Another World Another World Somerset Movie: The	Ironside Edge of Night Take 30 Celebrity Cooks	Guiding Light Match Game Tattletales Dinah Shore	2:00 2:30 3:00 3:30	Queen Dominoes What's Good Word Another World	Other Families Truly Amer. Villa Alegre Vegetable Soup		Stage Raiders Porky Pig Flintstones	All in the Family Match Game Tattletales Diamond Head
Forest Rangers Homemade TV TBA Partridges	Merv Griffin Merv Griffin Merv Griffin News	House That Wouldn't Die Mary Hartman News	Flintstones Homemade TV That Girl News	Dinah Shore Dinah Shore News News	4:00 4:30 5:00 5:30	Another World Brady Bunch FBI FBI	Mister Rogers Sesame Street Sesame Street Electric Company		Mickey Mouse Club Gilligan Leave It to Beaver That Girl	Funorama Gilligan Merv Griffin Merv Griffin
					EVENING					
Bob Newhart Hourglass Hourglass Meeker; Mr. Chips	News News To Tell Truth World of Magic	News News Truth, Conseq. Hlwd. Squares	News News Rockford Files	News Mike Douglas Mike Douglas Candid Camera	6:00 6:30 7:00 7:30	News News Sanford McCloud	Zoom Listening? Firing Line Firing Line	Festival Prelude Local Drama	Brady Bunch Bewitched Love, Amer. Style Adam-12	Griffin; News CBS News Price Is Right Animal World
Mary T. Moore M-A-S-H Tommy Hunter	Donny and Marie Osmond Movie: Time	Sanford, Son The Practice Rockford Files	Mary T. Moore M-A-S-H Tommy Hunter	Dr. Seuss Special: Flip Wilson Movie:	8:00 8:30 9:00 9:30	McCloud McCloud McCloud Country Music	Washington Week Wall Street Masterpiece Theatre (9:10)	Live Music Gardening Educational Smorgasbord	Ironside Ironside Movie: The	Dr. Seuss Special: Flip Wilson Movie:
Police Story Police Story News News	Travelers Skiing News Rookies	Police Story News Johnny Carson	Ellery Queen Ellery Queen News News	Busting Movie News Mod Squad	10:00 10:30 11:00 11:30	Bert D'Angelo Bert D'Angelo News News	TBA N.W. Week		Skull News (10:50) Untouchables Untouchables	Lord Jim Movie Movie
West End Movin' On Movin' On	Rookies Sammy Davis (12:40)	Johnny Carson Johnny Carson Tomorrow	Movie: The Vulture	Mod Squad Movie: Walk On The Wild Side	12:00 12:30	Movie: Moon of The Witch			700 Club	Movie: (12:35) Walk on The Wild Side

Today's Movies

Adventures of the Queen (xx), on 8 at 12:45. Robert Stack stars in this 1975 made-for-TV drama about a psychotic threatening to blow up a cruise ship. This movie was filmed aboard the Queen Mary, and co-stars David Hedison, Bradford Dillman and Ralph Bellamy.

Overland Stage Raiders, on 11 at 1. A 1938 John Wayne western, one of dozens he made during the thirties and early forties — all low-budget and most of them bad.

The House That Wouldn't Die (xxx), on 5 at 3:30. Thriller fans will enjoy this well-produced 1970 chiller about a woman who inherits an old Pensylvania mansion said to be haunted. A competent cast includes Barbara Stanwyck and Richard Egan.

Time Travelers, on 4 at 9. An unpreviewed 1976 made-for-TV science fiction adventure, produced by Irwin Allen (responsible for The Poseidon Adventure, The Towering Inferno etc.) The familiar premise of time travel gets a new working in a story about two men who are transported back to 1871 Chicago — on the eve of the great fire. The story is highlighted by excellent special effects and a competent cast that includes Richard Basehart and Sam Groom.

The Skull, on 11 at 9. No rating available on this 1965 British-made thriller about the reincarnation of the skull of the notorious Marquis de Sade.

Busting, on 7 at 9:30. Robert Blake and Elliott Gould star in this 1974 made-for-TV crime-drama about a pair of over-zealous vice-squad cops working in the seamier parts of Los Angeles. (This film was a "quickie made just before Blake struck gold with his hit series Baretta.)

Lord Jim (xxx), on 12 at 9:30. Stunning on-location photography in Singapore, Cambodia and Hong Kong highlights this lavish-produced and well-acted 1965 film rendering of the Joseph Conrad novel about the adventures of a British seaman in the Far East. Produced, written and directed by the multi-talented Richard Brooks and starring Peter O'Toole, Eli Wallach, James Mason and Israeli actress Daliah Lavi.

The Vulture, on 6 at midnight. No rating available on this 1967 thriller about a mutant terrorizing the Cornish countryside, starring Akim Tamiroff, Robert Hutton and Broderick Crawford.

Moon of the Wolf (xx), on 8 at midnight. David Janssen and Barbara Rush head a cast of familiar TV faces in this low-budget 1973 thriller about the search for a mysterious killer beast in Louisiana bayou country.

The Mad Room (xxx), on 7 at midnight. Thriller fans may enjoy this somewhat gruesome 1969 tale of insanity and murder, based on the classic horror story, Ladies in Retirement, and starring Shelley Winters, Stella Stevens, Beverly Garland and Michael Burns.

Walk on the Wild Side (xx), on 12 at 12:35 a.m. A botched-up 1962 film version of Nelson Algren's hard-hitting novel about the sinful side of life in New Orleans, starring Laurence Harvey, Jane Fonda, Anne Baxter, Barbara Stanwyck and Capucine.

The Thing with Two Heads, on 8 at 1:30 a.m. A bizarre 1972 made-for-TV thriller about human transplants, starring Ray Milland and ex-football star turned actor Rosey Grier.

Blood and Lace, on 6 at 1:5[illegible] a.m. No rating available on this gruesome 1971 thriller about mayhem and murder at a sinister country orphanage, starring Gloria Grahame.

Invisible Agent, on 7 at 2:20 a.m. A 1942 thriller about a U.S. spy in Germany who has a secret formula that makes him invisible to the Nazis, starring Jon Hall and Peter Lorre.

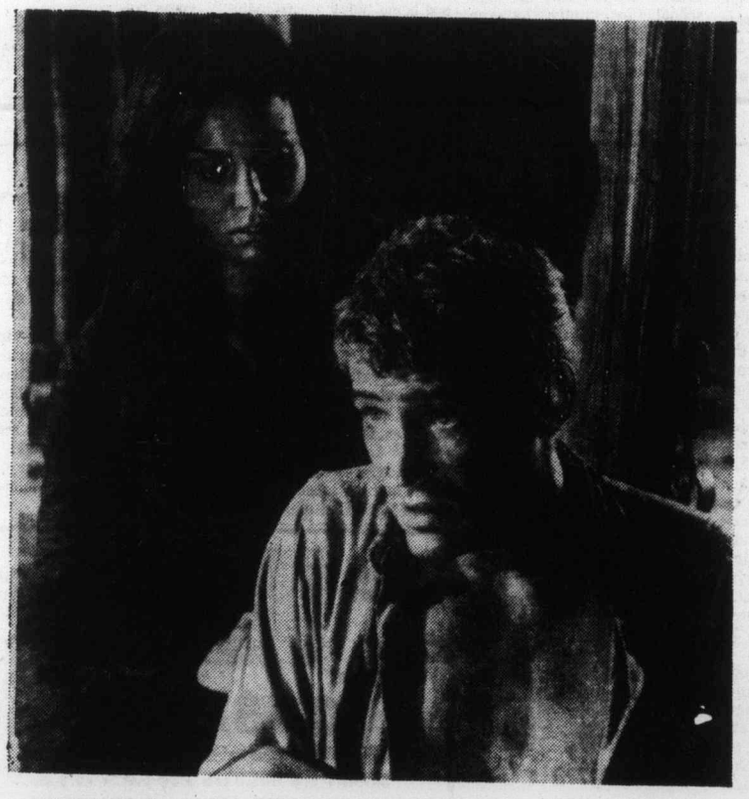

PETER O'TOOLE and Israeli actress Daliah Lavi star in the lavishly-produced 1965 adaptation of the Joseph Conrad novel about the adventures of a British seaman in the Far East, to be telecast on Friday at 9:30 p.m. on Channel 12.

Today's Highlights

Mike Douglas Show, on 12 at 12:30 and 7 at 6:30. Mike and this week's co-host Barry Newman (star of Petrocelli) welcome among today's guests Steven Weed, co-author of My Search for Patty Hearst (and her former fiance); Loretta Switt (from M-A-S-H); and Frank Sinatra Jr. (90 mins. on 12; 60 mins. on 7.)

McCloud, on 8 at 7:30. The attempted assassination of a Sydney police officer brings McCloud (series star Dennis Weaver) to Australia in tonight's episode which was filmed on location. Guest cast includes Lloyd Bochner and Victoria Shaw. (2 hrs.)

Dr. Seuss Special, on 7 and 12 at 8. A repeat telecast of the popular, Horton Hears a Who, about the adventures of a good-hearted elephant who comes to the rescue of the microscopic land of Who-ville. (30 mins.)

Flip Wilson Special, on 7 and 12 at 8:30. A display of athletic skills and on-location filming in the Far East highlights this variety special hosted by Flip Wilson. Highlights include Flip getting a lesson on swordsmanship and appearing on a Hong Kong TV show; and taking a plane ride through the Grand Canyon. (60 mins.)

Police Story, on 2, 5 and 6 at 10. Repeat of the episode that takes a 24-hour look at various problems faced by members of the vice squad, with Paul Burke, Hari Rhodes, Ron Leibman and Janis Paige. (60 mins.)

Ellery Queen, on 6 at 10. Tonight's episode finds Ellery and his policeman father (series stars Jim Hutton and David Wayne) in Hollywood to see one of Ellery's books transformed into a movie. But the glamor of tinsel town wears off as the production becomes a hotbed for scandal and murder. Guest cast includes Vincent Price, Barbara Rush, Troy Donahue and Noah Beery. (60 mins.)

Skiing Free, on 4 at 10:30. Highlights from the Colgate Women's Freestyle Skiing Championships, held recently in Stowe, Vermont. Events include mogul; aerial or "hot dogging"; and ballet on skis. Top entrants include defending champ Genia Fuller, former Olympian Suzy Chaffee and Marion Post. (30 mins.)

Johnny Carson, on 5 at 11:30. Guest host McLean Stevenson welcomes jazz singer Cleo Laine and her musician husband John Dankworth to tonight's show. (90 mins.)

Radio Highlights CBC AM-FM

CBC-AM 690
CBC-FM 105.7

SATURDAY
AM Network

1:30 p.m. Hot Air — Count Basie's break through from Kansas City to New York, 1936-1940.

2 p.m. Metropolitan Opera — 1 Puritani, Bellini. Cast: Joan Sutherland , Elivira; Luciano Pavarotti, Arturo; Sherrill Milnes, Riccardo; James Morris, Giorgio. Conductor, Richard Bonynge.

10:03 p.m. Anthology — Morley Callaghan pays his monthly visit. Poems by Nellie McClung of Vancouver, granddaughter of the feminist social reformer and writer. Also, Candidates for Greatness, first in a series of BBC features broadcast in March and April. This week: Portrait of G. K. Chesterton, with an assessment by Kingsley Amis.

11:30 p.m. Orchestral Concert — Vancouver Symphony Orchestra conducted by Simon Streatfield; Pinchas Zukerman, violin: Overture, Euryanthe, Heber; Violin Concerto in D major, Op. 77, Brahms.

FM Network

4:30 p.m. Encore — A portrait of B.C. playwright George Ryga, author of The Ecstasy of Rita Joe, Captives of the Faceless Drummer and Paracelsus. Peter Hay interviews Ryga; program also includes exerpts from plays as well as interviews with actors Frances Hyland and Joy Coghill, and directors, George Bloomfield and Malcolm Black. Directed by Don Mowatt in Vancouver. 5:30 Purcell String Quartet; Simon Streatfield, viola: String Quintet No. 1 in F, Brahms.

SUNDAY
AM Network

1:03 p.m. The Bush and the Salon — Joseph Howe — A Family Man by Kay Hill is based on Howe's personal letters and diaries and explores his family relationships as son, brother, stepbrother, father and grandfather. Howe inherited his father's strong Loyalist feelings which later influenced his decision to oppose Confederation. Howe was the father of five sons and two daughters. He wrote long letters to his family when away from home, confiding in them and asking advice. Produced by Elizabeth Fox in Halifax.

7:30 p.m. The Entertainers — Composer Marvin Hamlisch talks about his career with Linda Hassler. Also, an interview with Irish songwriter Phil Coulter.

FM Network

4:30 p.m. Life and Times of Igor Stravinsky — These programs cover the life of the composer, from his birth in Russia in 1882 to his death in New York in 1971, through conversations with illustrious artists, and some of the famous music that both set trends and, through its various styles, reflected the dynamism of the 20th century. Among those taking part are Madame Vera Stravinsky, the composer's widow and an artist herself; choreographers George Balanchine and Jerome Robbins, who created ballets with Stravinsky; composers Elliott Carter, Aaron Copland, Richard Hammond, Nicholas Nabokov, Vittorio Rieti and Stravinsky's long-time friend and associate, Robert Craft.

MONDAY
AM Network

9:13 a.m. Judy — A daily morning radio program hosted by multi-faceted Judy LaMarch — author, lawyer, former Cabinet Minister, prominent national personality. 'Judy's' theme is people today — their lives, jobs, relationships, joys, sorrows, dreams — as she talks with them across Canada and around the globe.

10:30 p.m. Great Canadian Gold Rush — Interview with Graham Gouldman of 10 CC, and a studio session featuring Quebec group Octobre.

FM Network

9 p.m. CBC Monday Evening — **Part 1: Josquin des Pres** (1450-1521 — The Church music of a great Flemish composer. Performed by the Accademia Monteverdiana, introduced and conducted by Denis Stevens. Producer: C. Belyea.

Part 2: Wits and Dandies — By Jonathan Wisenthal and Michael Goldberg. The use and affection for language 2 — Byron. Producer: D. Mowat.

Part 3: A Vancouver Recital — John Loban, violin. Music by Ysaye and Badings. Producer: D. Kowalchuk. (Vancouver).

TUESDAY
AM Network

8:03 p.m. CBC Tuesday Night — A portrait of B.C. playwright George Ryga, author of The Ecstasy of Rita Joe, Captives of the Faceless Drummer and Paracelsus. Peter Hay interviews Ryga; program also includes excerpts from plays as well as interviews with actors Frances Hyland and Joy Coghill, and directors George Bloomfield and Malcolm Black. Directed by Don Mowatt in Vancouver. 9:30 — Purcell String Quartet; Simon Streatfield, viola: String Quintet No. 1 in F, Brahms.

10:30 p.m. Touch the Earth — Part II of Celtic music special featuring the music of the Bothy Band.

THURSDAY
AM Network

8:03 p.m. Themes and Variations — Music and the Myth of Ireland, prepared and presented by Treasa O'Driscoll. Much of the music is by the Chieftains and late composer Sean O'Riada, with Mrs. O'Driscoll also singing a few songs. Part I — Fairylore in a musical context. Part II — Death, rituals and superstitions: Exploring the Irish preoccupation with the life of the soul outside the body.

10:30 p.m Jazz Radio Canada — Featuring the Rick Wilkins Band in Toronto, and the Tommy Banks Trio from Edmonton. Hosts: Lee Major and Mary Nelson.

FRIDAY
AM Network

2:03 p.m. Canadian Schools Broadcast — The Metric Magic Show: Said the Inchworm to the Centipede.

2:30 p.m. Canadian Concert Hall — The Stuttgart Radio Symphony Orchestra, conducted by Michael Gielen; Singers of the Sudfunk Chorus; Three Nocturnes (Debussy); Music for Strings, Percussion and Celesta (Bartok) (Tapes courtesy of the European Broadcasting Union).

FM Network

10:10 a.m. BBC Drama — Portrait of a Lady (Part II), by Henry James. Adapted by Donald McWhinnie and Frank Houser, starring Valerie Colgan, Peter Marinken, John Carsen, Stephen Thorne and Bessie Love. Narrator is John Rowe.

9 p.m. Radio International — Extended to midnight this occasion and March 26th. The News, A Little Night Music, and That Midnight Jazz will return in two weeks.

'Rita Joe' Author Profiled In Weekly CBC Radio Series

The first in a series of CBC Radio programs dealing with playwrights in the contemporary Canadian theatre, devised by drama critic and editor Peter Hay, chronicles the harsh and unpoetic circumstances which have moulded George Ryga into one of the leading dramatic poets in the literature of English Canada. This 90-minute profile, A Long Day's Journey into Light, will be aired on CBC Tuesday Night, March 16 at 8:03 p.m. (on CBC-FM's Encore, Sat., March 20 at 4:03 p.m.).

Ryga's 20-year career has spanned poetry, song, novels, TV and radio, documentaries, screenplays and the stage, all accompanied by fierce controversy among the critics, the public, the press and even in the House of Commons. He is still banned from the Vancouver Playhouse, which he helped to fame in the '60s, following the commissioning and rejection of Captives of the Faceless Drummer.

Half the program is composed of first-person accounts by Ryga of his childhood on a farm in northern Alberta, the marginal existence of his Ukrainian parents and the people around him, his meagre formal education, the shaping of his sensibilities in literature and his political views.

The rest is devoted to excerpts from his major plays, The Ecstacy of Rita Joe, Captives of the Faceless Drummer, Sunrise on Sarah, Grass and Wild Strawberries, and his latest, Paracelsus.

Ryga's work in the contemporary theatre as well as his human qualities are discussed and warmly recalled by actress Frances Hyland, director George Bloomfield, and two former artistic directors of the Vancouver Playhouse, Malcolm Black and Joy Coghill, all of whom were involved in the original creation of Rita Joe in 1967.

Rita Joe had a profound impact on the awakening struggles of native peoples. It has received dozens of stage productions, including London and Washington; the ballet version toured the world with the Royal Winnipeg Ballet; and in book form it can be considered a rare best seller.

Production of the March 16th edition of CBC Tuesday Night is by Don Mowatt in Vancouver.

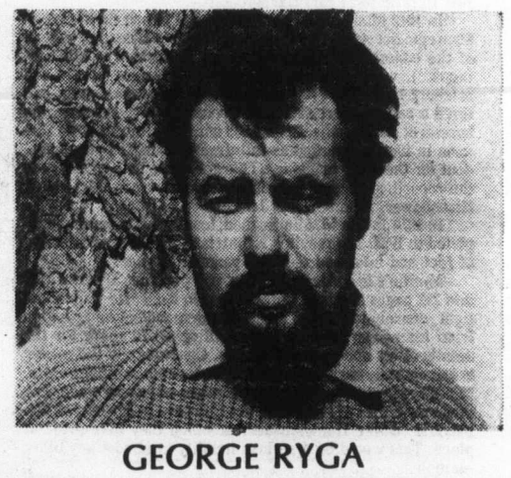

GEORGE RYGA

BEST OF AIR FARCE AGAIN

Back by popular demand are highlights from the past three seasons on The Royal Canadian Air Farce broadcasts of March 14 and 28. The free-wheeling comedy series is heard Sundays at 7:03 p.m. on CBC-AM; the dates for the CBC-FM repeats are Saturdays, March 20 and April 3 at 8:03 p.m.

To date, the two sketches getting the most response are The Best of Viewpoint, starring soon-to-retire CBC announcer Earl Cameron as special guest, and one featuring a hilarious attempt by Robert Stanfield to deliver a speech written in French. Air Farce star Dave Broadfoot plays the retired P.C. leader struggling to deliver a speech in English which he's just discovered was written in French.

Sandwiched in between these two request shows on March 21 (March 27 on CBC-FM) is a salute to the American Bicentennial, which contains a few friendly digs at our neighbors to the south, including President Gerald Ford, the late Benjamin Franklin and Bert Parks.

But it's all in good fun, and not to be taken seriously. The laughter generated by Roger Abbott, Dave Broadfoot, Don Ferguson, Luba Goy and John Morgan is contagious. And, good news for all you Farce-o-philes out there. The Royal Canadian Air Farce continues until the end of the season in June, so there are lots more opportunities for the Sunday giggles on CBC Radio.

RADIO LOG

AM Stations — Victoria: CJVI, 900; CFAX, 1070; CKDA, 1220; Vancouver: CJOR, 600; CBU, 690; CKLG, 730; CKNW, 980; CKWX 1130; CHQM, 1320; CFUN, 1410; CJVB, 1470. Seattle: KIRO, 710; KOMO, 1000; KING, 1090. Bellingham: KARI, 550. Port Angeles: KONP, 1450.

FM Stations — Victoria: CFMS, 98.5. Vancouver: CKLG, 99.3; CHQM, 103.5; CBC, 105.7; CBUF, 97.7 (French—6 a.m. to 1 a.m.). Seattle: KIXI, 95.7; KLSN, 96.5; KING, 98.1; KIRO, 100.7; KETO, 101.5. Tacoma: KTNT, 93.7; KLAY, 106. Edmonds: KBIQ, 105.3. Bellingham: KERI, 104.3.

Major Newscasts: CBC-FM, 10 a.m.; BBC News. Monday to Friday. National news: CFAX, CKDA and CJVI, 8 a.m., 12 noon (noon report), 5:30 p.m. (news hour); Saturday and Sunday, 8 a.m., 12:30 p.m., 6 p.m. and 10 p.m.

Most stations broadcast news bulletins on the hour and on the half-hour at early morning and evening peak periods.

the eiderdown shop

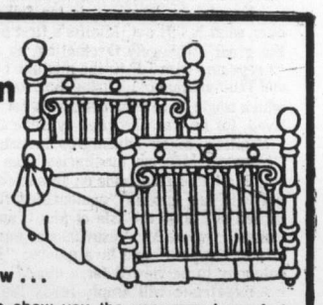

1728 DOUGLAS ST.
Across from The Bay
384-0133
next weekend,
or even tomorrow . . .

stop in and let us show you the year-round comfort benefits obtained with an ultra-light, pure down quilt. Millions of tiny down filaments interlock to keep out cold, hold in body warmth.

Pure Goose Down Quilts and Pillows
Factory-to-You

3—5

Books . . .

Pat Barclay

Trial Runs of a Writer

However much one may admire the evocative power of the printed word, there is one thing it simply cannot do. It cannot reproduce sound. Oh, a writer can always bash about in an onomatopoeic frenzy of honks, quacks, tinkles and booms. He can describe a specific impact on the air waves until purple ink flows from his ears. But he cannot, try as he may, transform a printed approximation into an audible reality.

Ordinarily, the reader is perfectly happy with this imperfect arrangement. After all, if it's mere sound he's after, he can easily satisfy a week's requirements by spending ten minutes in a room with a stereo set and a teen-ager who's not wearing earphones.

Very occasionally, however, a book will come along which virtually cries out for genuine sound accompaniment. McClelland and Stewart decided they had such a book in Margaret Laurence's novel The Diviners, which was issued to reviewers along with a 45-rpm recording of songs composed by its balladeer hero and his daughter. They were well done in a deceptively artless sort of way, and caught the spirit of the book so well that they became an important link between the reader and Margaret Laurence's story.

Now a new book from Macmillan, for all of its wealth of wit and wisdom, has left me heartily wishing for sound accompaniment. "This is James M. Minifie, speaking from Washington" — remember that famous voice enunciating (James M. Minifie did not "speak," he enunciated) that famous line? How I wish Expatriate, the second and last volume of Minifie's memoirs, could enunciate as well!

Expatriate takes up the Minifie story where Homesteader, his account of his prairie boyhood in Saskatchewan, leaves off. Expatriate chronicles Minifie's years as a Rhodes scholar at Oxford, his short-lived and lively spell as a European tour conductor, and his career, both as a foreign correspondent and as a deskman, with the New York Herald-Tribune. We follow Minifie to Paris in 1930; to Barcelona, Madrid and Guernica in 1936, followed by three years in Mussolini's Rome; and to London in 1940 until the loss of an eye during the blitz brought him back to New York just in time for Pearl Harbor.

In 1942 Minifie left the Tribune and joined the Office of Strategic Services, Psychological Warfare Branch ("a bowl of the oddest fish I have ever seen assembled in one container"), which brought him to Sicily, Naples, Rome and Salzburg by 1945. At this point Minifie, who was now 45, suffered a severe heart attack and returned to the Washington bureau of the Tribune. From 1953 until his retirement to Victoria in 1968, he worked as full-time Washington correspondent for the CBC, bringing a characteristic note of sanity to the reporting of news from the eras of Truman, McCarthy, Eisenhower, Kennedy and Johnson.

In 1974 James M. Minifie died, leaving his memoirs completed to 1953. The result is Expatriate, a 212-page collection of fact and informed opinion spanning 30 years.

Minifie's life was so full that compressing 30 years of it into 212 pages is a considerable feat in itself. He writes in a tight, densely-populated prose that demands close attention from his reader, and he has small space to spare for the details of his non-professional life. Consequently the reader is inordinately curious to know what became of the first Mrs. Minifie, who disappears from his pages without a trace. For that matter, all personal relationships are minimized in Expatriate, unlike Homesteader, in which they take pride of place. This would be a serious liability in almost any other memoir.

Expatriate, however, is too full for us to quibble long over what is left out. Minifie's first-person encounters with the great are hugely fascinating, as are his afterthoughts: "I repeated with J.F.K. the mistake I had made with F.D.R. and Truman, that of idolizing him, so I was blind to his faults, which might have been disastrous for his great office had he lived, for he was arrogant, tyrannical, and ruthless."

Minifie's many adventures included being captured by "Franco's Moorish auxiliaries," an interview with Mussolini, a hair-raising ride on an ancient destroyer on convoy duty (it ran into an "unidentified floating object" which turned out to be the Isle of Man), and a narrow escape at Pompeii, where Mt. Vesuvius was hurling out "socoriae the size of cowpats" and lava galore: "I had no mind to be a celebrity to be viewed for a dime."

Expatriate will amply repay the serious reader. I enjoyed it, both for what it contains and for what it recalls. But I would have enjoyed it still more if somehow it had managed to contain a sample recording which began, "This is James M. Minifie, speaking from Washington."

EXPATRIATE, by James M. Minifie. Macmillan, $11.95.

By JACK SCOTT

The magnificent, two-volume biography of Virginia Woolf by her nephew, Quentin Bell, following on the diary entries edited by her husband, Leonard Woolf, are, it turns out, only the beginning to an understanding of the finest woman writer of all time.

Much more insight lies ahead with the promised publication of her complete diaries, currently in the process of being edited by Olivier Bell, and now we have the first of no less than six volumes of Virginia Woolf's letters, edited by the well-known English biographer, Nigel Nicolson, assisted by Dr. Joanne Tautmann, an American professor and specialist in Virginia Woolf's life and her writings.

The question will naturally arise: Is there a danger in penetrating too deeply into the private, often tortured, world of a writer whose works of art remain monuments to beauty, clarity, brilliance and humanity?

The first volume of her letters, covering the early period until her 30th year when she married Leonard, is particularly vulnerable to that fear. Virginia's earlier letters were sometimes cloyingly girlish — often they were to Ape, Toad, Billy Goat, Sparrow and other friends and relatives so nicknamed — and they brim with idle gossip, mock flirtations, whimsical weather reports, personal and precocious observations of people we'll never know, occasionally the babblings of a compulsive letter-writer who was more prolific than she might have been in the knowledge that these, someday — more than 30 years after her death by suicide, as a matter of fact — would be resurrected for public view. There are, as it happens, 638 letters in this volume alone, though she had yet to publish her first novel, The Voyage Out.

Yet Virginia Woolf, like other writers of genious, could hardly scribble a laundry list without making it eminently readable and, too, it's evident that, with few exceptions, these letters are trial runs for the ideas and the distinctive style that were her's alone.

As such, whether simply amusing or with her slowly-emerging gift for the profound, they offer a revealing look at the doubts, the searching, the originality that have made her novels as powerful today as they were when first published.

Any assiduous reading between the lines reveals that side of Virginia Woolf's character that sometimes obscures the master of her craft. The reader will find here, for example, the evidence of her intense relationship with older women, notably Violet Dickinson, her senior by 17 years, to whom most of these letters are directed; her boredom with most men and her status as a determined virgin when she married Leonard ("He interests me immensely, besides all the rest"); and, too, the evidence of those bouts of insanity that were to plague all her days and in the end, to take her life.

VIRGINIA WOOLF . . . a private world

But the Virginia Woolf that emerges in this first volume is more often the ebullient, teasing, warm-hearted child and young woman who escapes from her shyness with words and thoughts, whose imagination soared so often on wings of fantasy and whose life was motivated by a need to give and receive affection.

Nicolson, in an eloquent introduction, describes her letter-writing compunction as "a light kiss, a paper dart tossed in a friend's direction to be thrown away or playfully returned."

Many of these letters — and they begin when she was six — reveal the great natural talent of a descriptive writer. Thus, long before her work was put between covers, she could record a meeting with the stuttering Henry James that could hardly be more cruelly exact: "Henry James fixed me with his staring blank eye — it is like a child's marble — and said 'My dear Virginia, they tell me— they tell me — they tell me — that YOU — as indeed being your father's daughter nay your grandfather's grandchild — the descendant I may say of a century — of a century — of quill pens and ink — ink — ink pots, yes, yes, yes, they tell me — ahm um — that you, that you, that you write in short."

Even in her darker moods of the mental break-down that made so much of her life the life of an invalid, she wrote with admirable sensitivity. Thus, confined to a mental home, she could explain to a friend, "I have been in the garden for two hours and feel quite normal. I feel my brain like a pear to see if it's ripe; it will be exquisite by September." Nicolson, himself, pondering her phrase, "We laughed till the spiders waltzed in the corners and were strangled in their own webs," wonders of it is madness or genius that has created the fantasy.

Her own key to the beauty and timelessness of these letters came when she wrote, "I like thoughts in a letter, not facts alone," Again, to another friend, she reflected, "A true letter should be a film of wax pressed close to the graving in the mind" and "The way to get life into letters is to be interested in other people."

These are truisms, too, of the novels that lay ahead and it seems clear that many of her enduring achievements began in such simple, experimental writing. That alone makes this volume and the five to come nothing less than literary treasures.

THE FLIGHT OF THE MIND: The Letters of Virginia Woolf, 1888 to 1912, edited by Nigel Nicolson with Joanne Tautmann. Clarke, Irwin. $17.50.

The Way They Think It Was

By BRUCE LOWTHER

Here's a question which will not appear in any other item on this book page: Why a book page anyway?

Well, there's the obvious reason of reporting what's new in books. And then there's the fact that people are paid for writing, even book reviews. And also there's maybe even the reviewer who wants both of those and wants to make a point, as well.

Put this review in a fourth category — if you have a liking or even a shelf for show biz books, you might try A Pictorial History of Radio in Canada by Sandy Stewart, and Tube of Plenty by Eric Barnouw.

Stewart is a CBC backstage veteran who writes authoritatively and interestingly about his topic, which really is A Partly Pictorial and Mostly Verbal History of Pre-Rock Radio in Eastern Canada.

He left out such western stalwarts as newscaster Earle (Mr. Good Evening) Kelly and the builder of the first western Canadian newsroom and planner of Canadian Press radio news, Sam Ross. He also says TV killed radio and that's wrong, if you like hotliners or rock or sports or classical music, as you have every right to do.

Barnouw is a dramatic arts expert and U.S. TV producer and writer who has subtitled his book The Evolution of American Television and then blamed virtually every change in TV's 25 years on McCarthyism, blacklisting and similar fears.

Did I hear someone say that's picky? Wrong — it's basic. The thing today, as these books show, is not to tell it like it is but like you think it was.

There's less of that in Stewart's book so it goes on my crowded shelf of show-biz books while Tube of Plenty is headed for the next bazaar whose collectors come to the door. If you buy it, you can thank the fact that there's a book page.

A PICTORIAL HISTORY OF RADIO IN CANADA, by Sandy Stewart. Gage. $12.95

TUBE OF PLENTY. by Eric Barnouw. Oxford. $16.95

E. D. Ward-Harris

The Unpleasant Truth

In 1934, when he was 41, Arnold Toynbee decided to distil his learning in a monumental work grandly titled A Study of History. His publishers, delighted with the idea, rashly included in their contract a promise to publish any further book he chose to write.

Twenty-seven years later, Toynbee produced the 12th and final volume of his Study, and as he was then 72 his publishers must have felt they were home free. To their dismay they were to discover that his prolificity increased with age and that his future work was filled with prophecies of doom and became increasingly unsalable. There was a palpable sigh of relief emitted by these long-suffering publishers when Toynbee laid down his quill just before he died last October at the age of 86.

Almost to the very end, Toynbee churned out books and long-winded essays on the same theme: each and every current event lent emphasis to his belief we were witnessing the decay of Western civilization. His sense of doom was undoubtedly correct but a litany requires responses and there were none. Anyway, if the public had heeded his warnings it would have demolished his thesis!

Toynbee's mantle has been inherited by Robert Nisbet, who embellishes the theme in Twilight of Authority. Comparisons are odious so let me state at once that Professor Nisbet, unlike the later Toynbee, is never despairful and that he cloaks his considerable learning in vibrant prose that rivets the reader's attention.

Nisbet argues that modern liberal democracy is not to be spared the kind of erosion and decay that both Plato and Aristotle declared endemic in all forms of state.

He maintains that the political community in the contemporary West has broken down, that the erosion of patriotism, the decline of political ideology, and the moribundity of political parties form the background for the eruption of executive power.

This is not, of course, an original argument (see Toynbee and others) but Nisbet brings a fresh view and trenchant attitude to this vitally important topic. His argument is so cogent that to read this book is to be reluctantly convinced that we are living in a twilight age where we are witnessing a political and cultural crisis similar to that preceding the fall of Rome.

The parallels are obvious to anyone well versed in history — when they are intelligently brought to our attention. The trouble is most of us prefer the ostrich-like tendency of refusing to relate present to past. Nisbet's salutary contribution is to compel us to face reality.

After reading the first few pages of Twilight of Authority I started to make notes with a view to quoting selected bridge passages to convey a general idea of Nisbet's total thesis. I gave this up when I found that his material was so valuable I wanted to quote from nearly every page.

After mentioning the growing interest of modern youth in communes and other worldly, often irrationalist faiths, he reminds us, in the space of only two pages, of the breakdown of the Alexandrian Empire in ancient Greece which was associated with precisely the same tendencies. And that Christianity took hold in circumstances of extraordinary political strain in the Mediterranean world. The rise of monasticism in the Benedictine movement dates from the sixth century when St. Benedict and others saw no hope in the established political order of Rome.

These and other facts stress the correlation between alienation of individual loyalties from dominant political institutions and the rise of new forms of community which are renunciations of and challenges to political institutions.

The pattern (with war punctuating each phase) has been feudalism, followed by religious dominance, followed by absolute monarchism, followed by revolution, followed by state control (democratic royalism), followed by attenuated feudalism and again religious dominance.

Today, Nisbet shows, we are approaching the end of a state control phase (with the added complication of absolute monarchies in the form of multinational corporations). Napoleon, he reminds us, actually encouraged obscenity and pornography (the circus syndrome) to take people's minds off his increasing demands for obeisance to the state. The same thing is happening today.

Elsewhere in the book Nisbet shows how traditional institutions have failed to exert their accustomed restraints; individualism has degenerated into egoism, historic culture has been degraded, and so the young and educated are progressively alienated.

The danger, Nisbet stresses, is that along with the decline of polity and the social bond is the rising power of the military. War society is replacing traditional, liberal society, and many are becoming attracted to centralized, collectivized powers that go with war and the military.

Twilight of Authority is essentially a doomsday book, despite the lengthy concluding chapter in which Nisbet suggests ways of offsetting the tides of erosion and breakdown — by decentralizing power, ending the tyranny of bureaucracy, returning to private initiative in family, neighborhood and village settings (the reversal of the Rousseau-Bentham-Marx system) and, surprisingly for an American, by restoring honors and ranks.

He makes a plausible case for turning the tide but one senses that he knows full well he'll have as much success as did Canute.

Twilight of Authority is not an academic treatise (there is no index and only one footnote) and is certainly not a difficult book to read. But one has to concentrate and frequently re-read passages to gain their full import.

It is a most important book, closely reasoned and incisively written, and I strongly urge you to read it because, if for no other reason, Nisbet brings intellectual substance and vigor to a vital discussion that has long lacked both qualities.

TWILIGHT OF AUTHORITY, by Robert Nisbet. Oxford. $11.50.

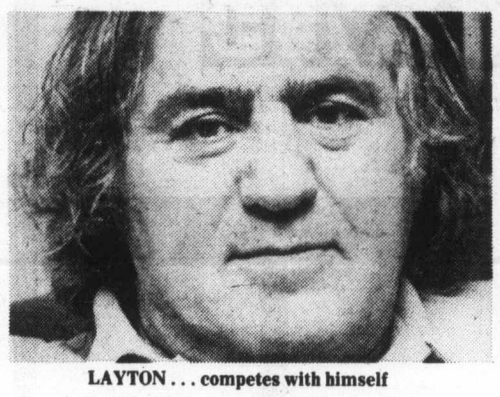

LAYTON . . . competes with himself

More is Less

The Darkening Fire is much more handsomely produced than the earlier Selected Poems 1945-68, but essentially this is the same book. If you have the earlier "Selected" it is not likely you will want to pay two dollars more, even with that superb lion-haired portrait of Layton on the cover.

The Darkening Fire, of course, does have some other differences. Curiously, this is a "Less Selective Layton" than the earlier edition. It has 45 more poems. This does give a slightly larger idea of Layton's scope, but mostly I find, to his detriment. Surely his recent massive Collected Poems would serve those who want to approach the "larger" Layton.

I find myself unable to come to terms with a man as prolific as Layton (over 20 volumes) who has such varied levels of excellence. He is a man of great energy and enthusiasm whose enormous talent is camouflaged in the debris of average work. The major problem is not that Layton's work does not stand up to other poets', but that Layton is his own fiercest competition. His best poems decimate the lesser poems that are packed around them.

It comes down to what a "selected poems" should be. Usually and hopefully, it is a presentation of the very best and strongest poems of a writer's career. It seems a shame that this view has not been taken here. If one volume of less than 100 pages were selected from Layton's work from 1945 to 1975, I believe it would do Layton's reputation immeasurable good, and the poems themselves would be unassailable.

THE DARKENING FIRE: Selected Poems 1945-68, by Irving Layton, McClelland and Stewart. $4.95.

Awareness of Injustices

Native Voices Say it Best

By DAVID DAY

They Shared to Survive is yet another sympathetic and well-intended view of the native peoples of Canada that manages to be both naive and pretentious at once. Like so many similar books, it draws a superficial and romanticized portrait of the many Indian cultures of this nation.

Selwyn Dewdney is undoubtedly a man who has tried to tell it the way he sees it, but what he sees is no surprise to anyone. Illustrated like a children's book about noble savages, it indulges in many over-simplified, semi-anthropological generalizations. It is a harmless enough book, but disappointing in its predictability. Its greatest insight seems to be the reduction of perhaps ten thousand years of Indian culture to the single aphorism: They Shared to Survive (and let that be a lesson to us.)

The White Man's Laws and Prison of Grass are two books which approach the same problem in opposite ways. The first is written and illustrated by the Alberta Metis Association, and the second by Dr. Howard Adams, past president of the Saskatchewan Metis Society. Both are written with clarity of purpose and unmistakable directness.

The White Man's Law is a simple book with simple aims. It was designed to instruct native Indian and Metis people in a mildly entertaining manner on the "white" legal system. It also gives some sense of the historical events that lead to the imposition of this system on the native population. It makes no pretense that the law is right, but rather that it must be known in order to be dealt with. The book accomplishes its aims with cartoon-like paintings and a simple story line; and with this child-like presentation proves to be far more sophisticated than They Shared to Survive.

Prison of Grass also deals with Indian and Metis civil rights and the historical evolution of their current status, but the approach is a scholarly one. It should be read as a corrective measure in every school that teaches the history of Western Canada. An amazingly good book, it is well researched and demonstrates that the native people are now well aware of the injustices imposed on them, maintained by a totally one-sided, racist view of this country's "official history."

Sub-titled Canada from the Native Point of View and dedicated to the author's great grandfather "Maxime Lepine, a guerrilla warrior who sacrificed his life in the struggle against imperialism," this book is unapologetically biased in its perspective. Adams has a strong personal investment in the political stance of this book. An angry man who is extremely articulate about his anger, he presents an avalanche of historical and contemporary justification for it.

THEY SHARED TO SURVIVE: The Native Peoples of Canada, by Selwyn Dewdney. Macmillan.

THE WHITE MAN'S LAWS. Alberta Metis Association. Hurtig. $3.95.

PRISON OF GRASS: Canada From the Native Point of View, by Howard Adams. New Press. $12.95.

THE BOOK NOOK

has a

GOOD SELECTION of GARDENING and FLOWER BOOKS

All applicable to Vancouver Island Gardeners

- Gardening
- Landscaping
- Tropicals
- Bonsai
- Greenhouse and Indoor
- House Plants
- Flower Arranging
- Herbs

3-12

IN CENTENNIAL SQUARE

Beside City Hall 386-0813

ELECTROHOME

PRICE BREAK!

ELECTROHOME

with 6-year warranty plan on picture tube — 1 yr. on all parts and labor

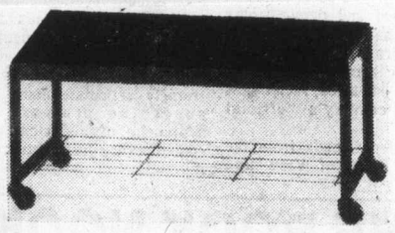

- 100% SOLID STATE CHASSIS
- PRECISION-IN-LINE PICTURE TUBE
- INSTANT-ON OR REGULAR WARM-UP SWITCH
- WALNUT COLORED CABINET

SHOP 10 a.m. to 10 P.M. DAILY

"We Service What We Sell"

CCTV
Phone 477-6971

CITY CENTRE TV

Shelbourne at McKenzie

Next to Kmart in the Mall

3-12